banyan

NINETEEN HUNDRED FIFTY TWO

LIBRARY
Brigham Young University

378.05
B22
1952

ENT COORDINATOR

IATOR

Student Coordinator's Office

1952

banyan

Ron Otteson } ..... Co-Editors
Barbara Josie }

Ted Money .. Business Manager

Grant Hulet ..... Art Editor

Published by the
ASSOCIATED STUDENT BODY
Brigham Young University
Provo, Utah

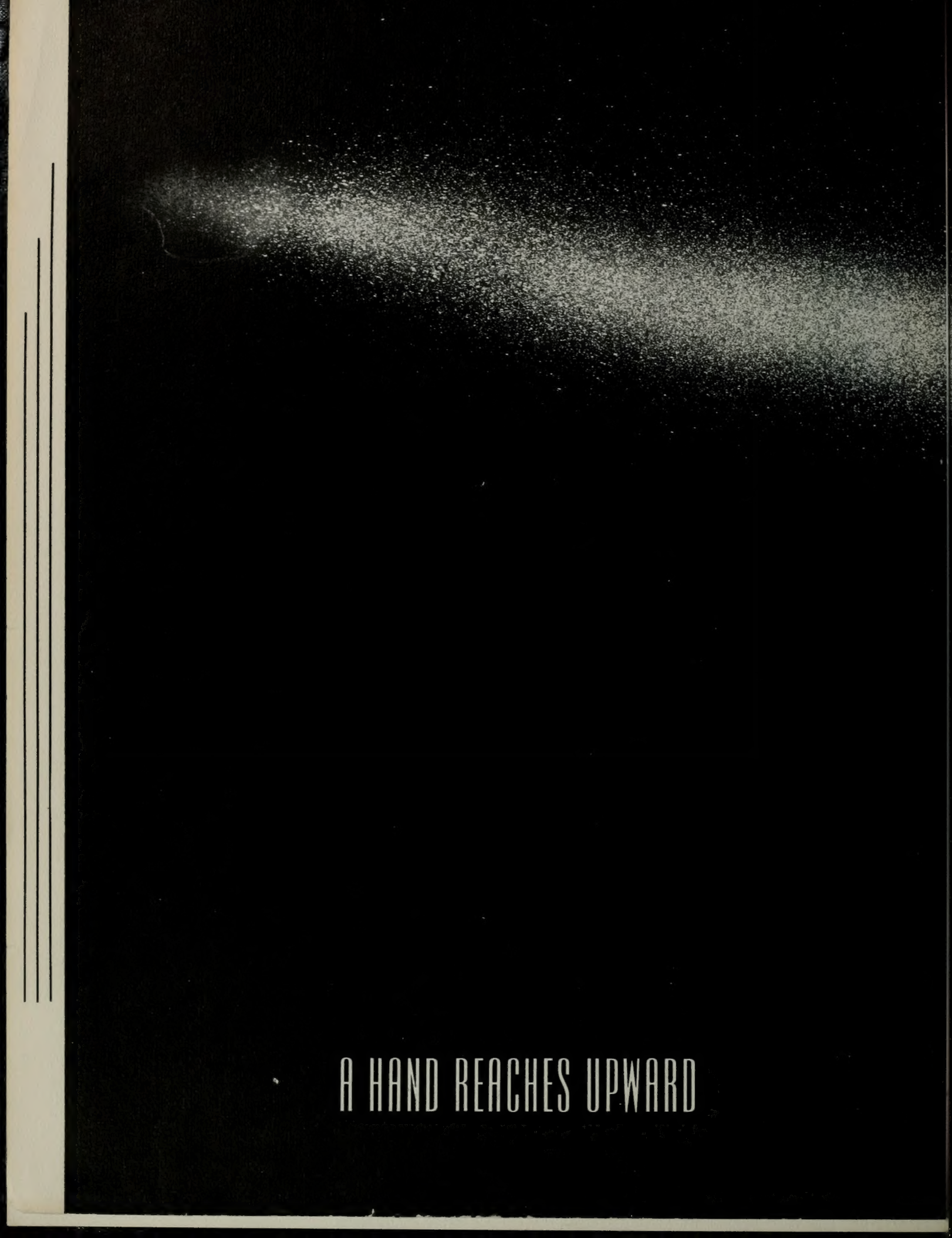
A HAND REACHES UPWARD

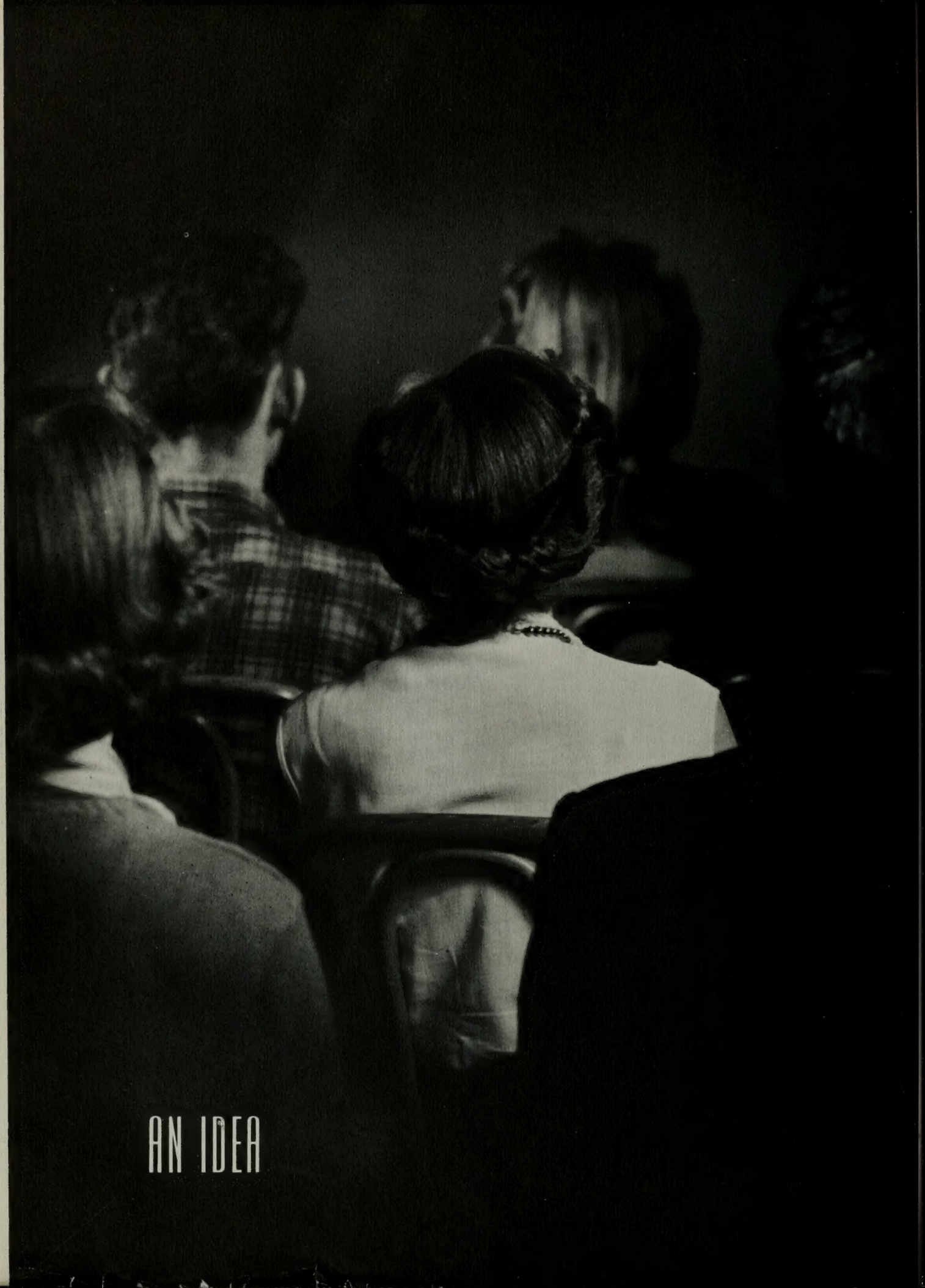
AN IDEA

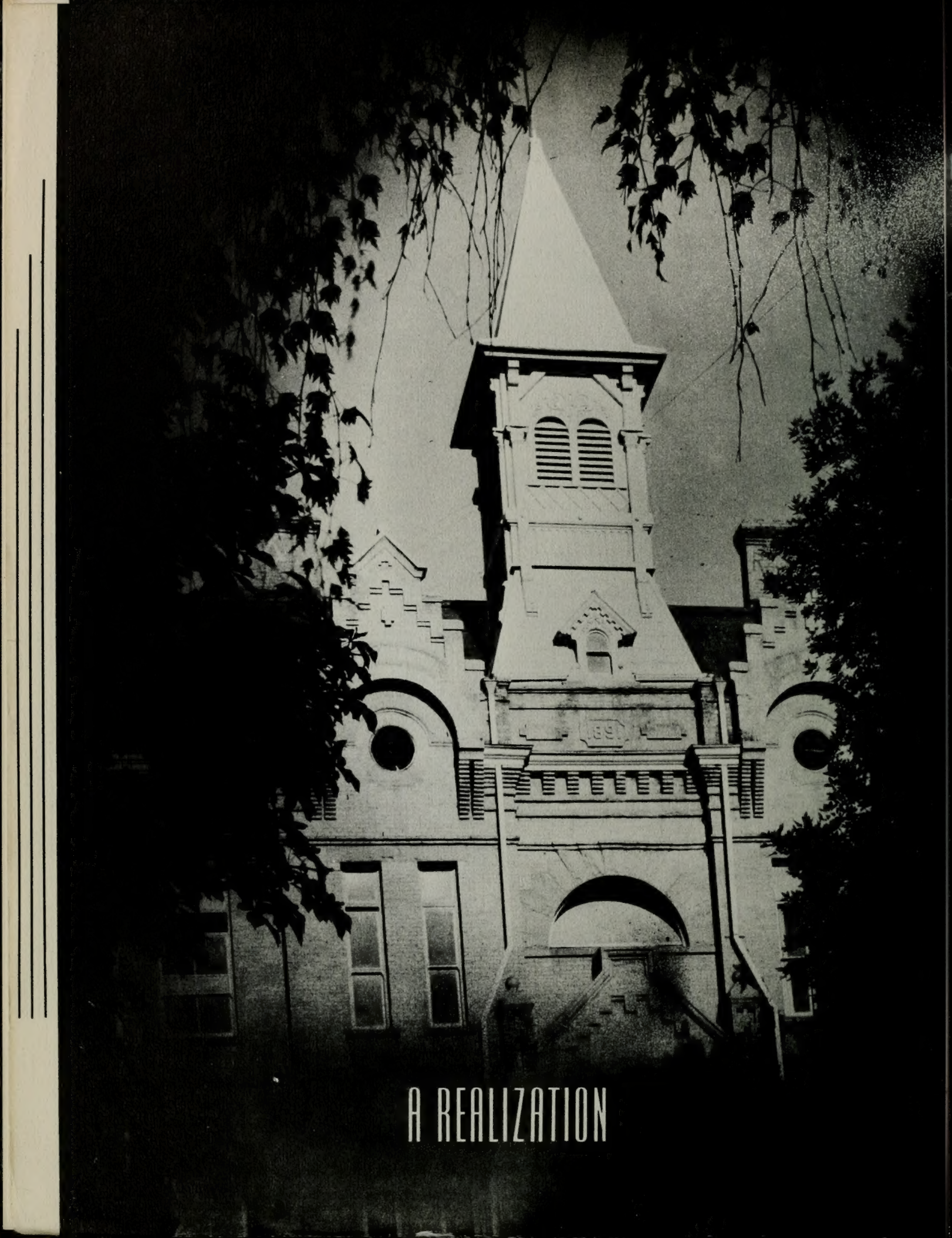

A REALIZATION

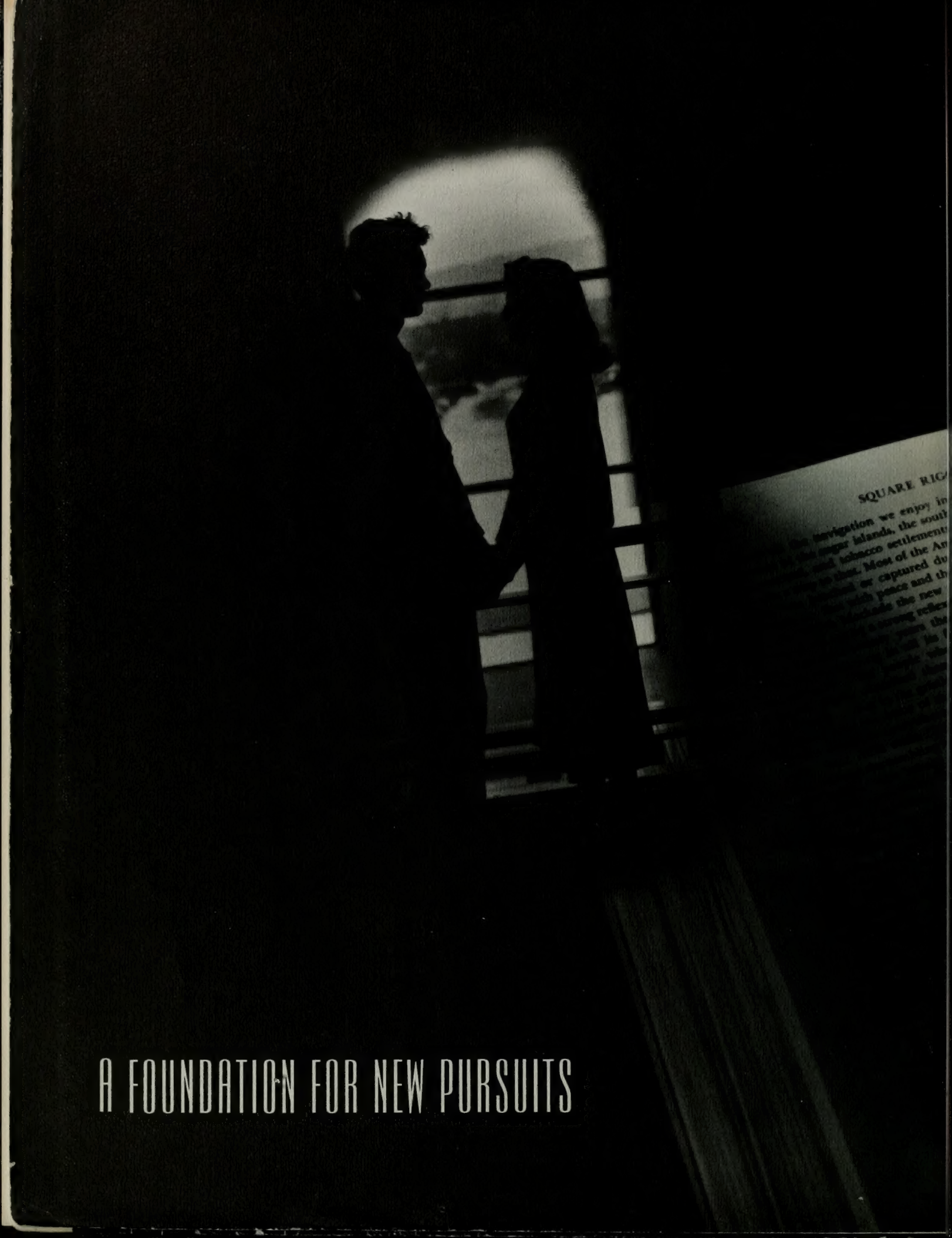

A FOUNDATION FOR NEW PURSUITS

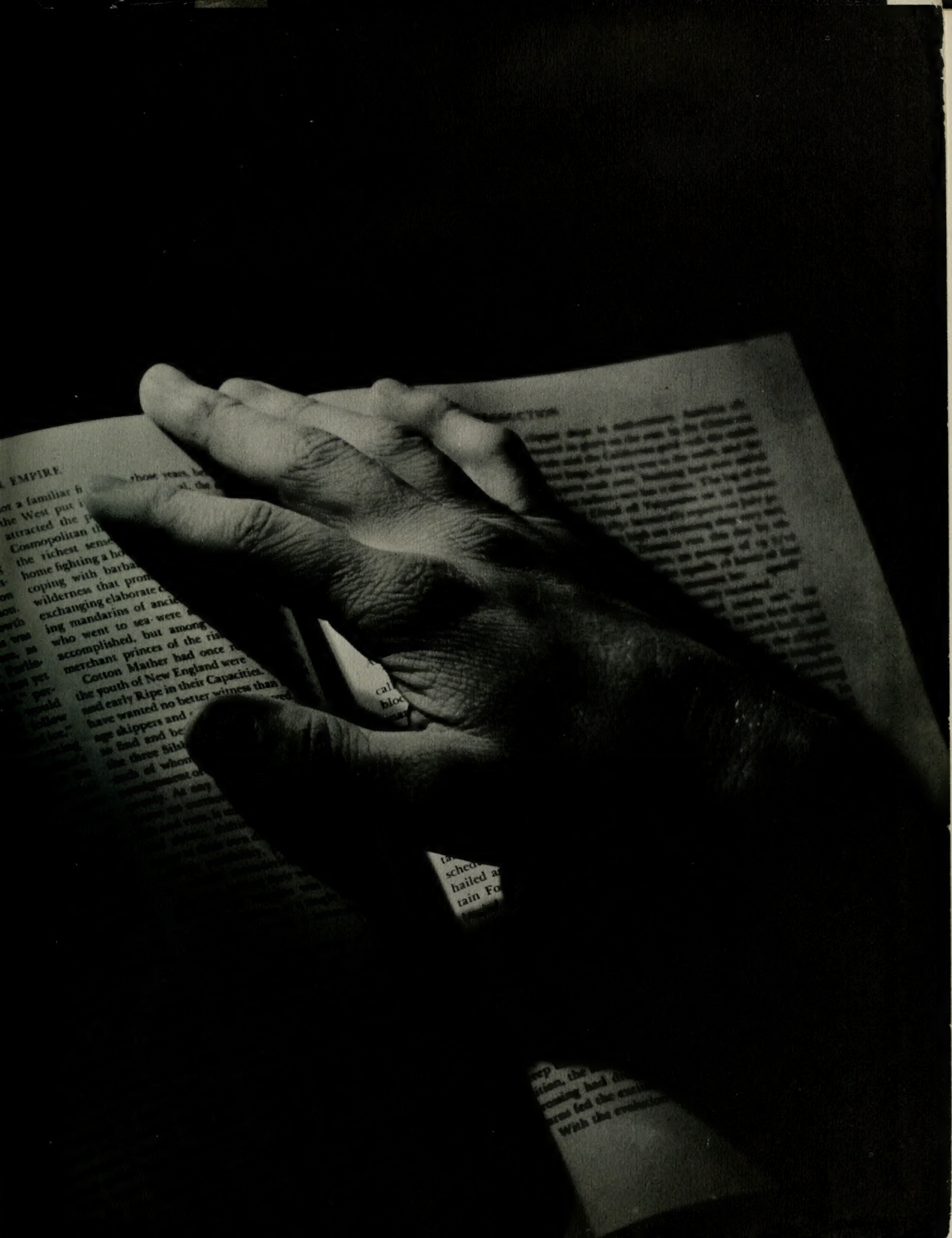
EMPIRE.
Cosmopolitan
the richest
home fighting a
coping with
wilderness that
exchanging elaborate
ing mandarins of
who went to tea were
accomplished, but among
merchant princes of the
Cotton Mather had once
the youth of New England were
and early Ripe in their Capacities.
have wanted no better witness than
hailed

AN OPEN DOOR TO LIFE

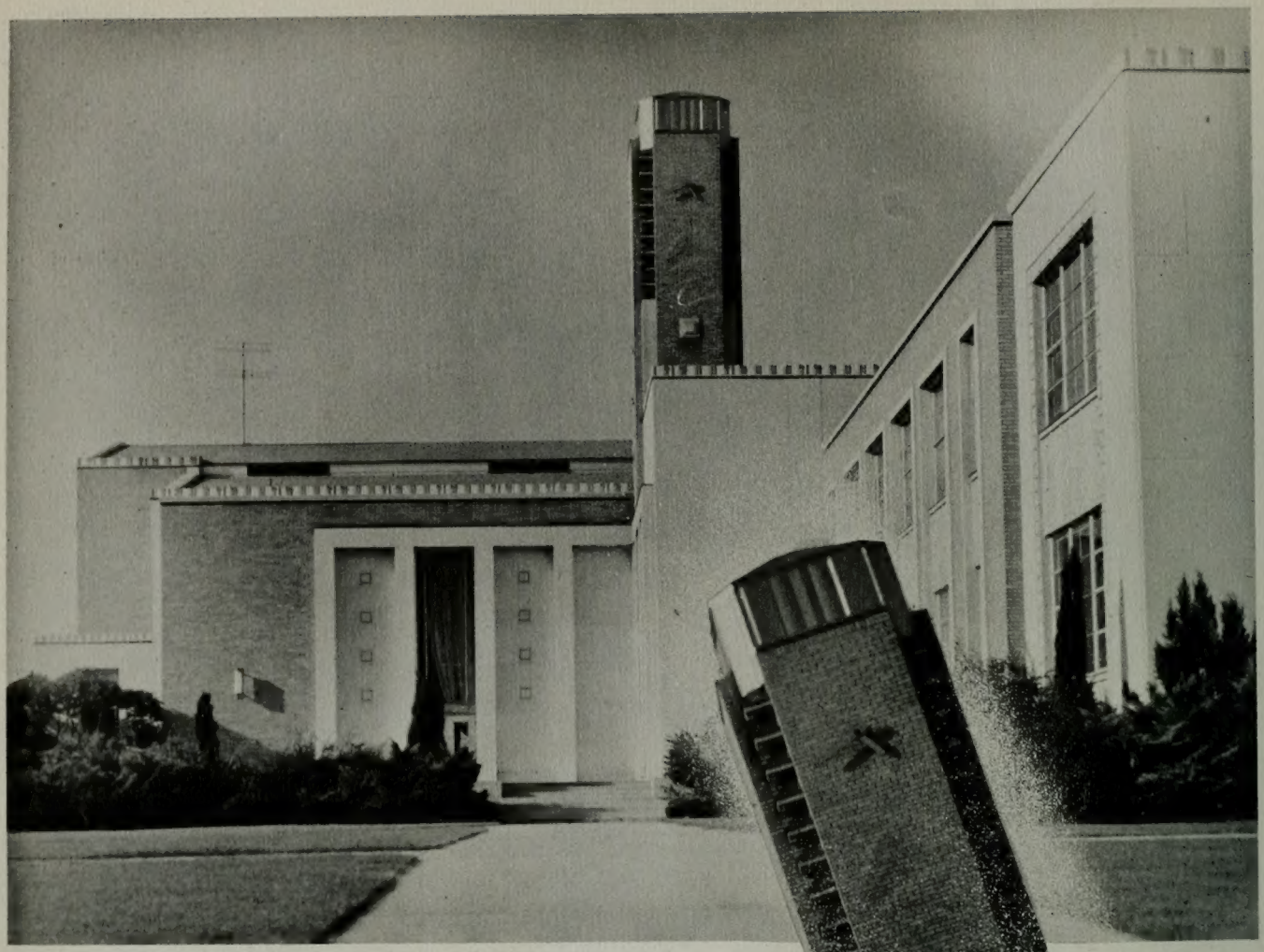

When the Joseph Smith Memorial Building was dedicated on Founders' Day, October 16, 1941, the University Sunday School and Mutual Improvement Association resumed functioning. The new home, whish took two years to construct as a church welfare project, is used for social gatherings, Religion and English classes.

The Academy Building now known as the Education Building was the first structure erected by the growing Brigham Young Academy. Constrution began May 21, 1884 only six months after fire destroyed the Lewis Building, the first home of the Brigham Young Academy, and was completed in 1891. It now houses art, education, speech and music departments.

Because many valuable books were in danger of destruction, the Heber J. Grant Memorial Library was completed in 1935. Heber J. Grant was present in person at the dedication of the structure on Founders' Day, October 16.

One of the most up-to-date athletic plants in the nation, the Brigham Young University's $1,000,000 Fieldhouse provides a huge sports arena and the largest public meeting place for concerts and conventions in Utah. Equipped with a seating capacity of 12,000, brick and steel faced construction includes three basketball courts, two gymnasiums, wrestling and boxing rooms, a practice football field, and an indoor track.

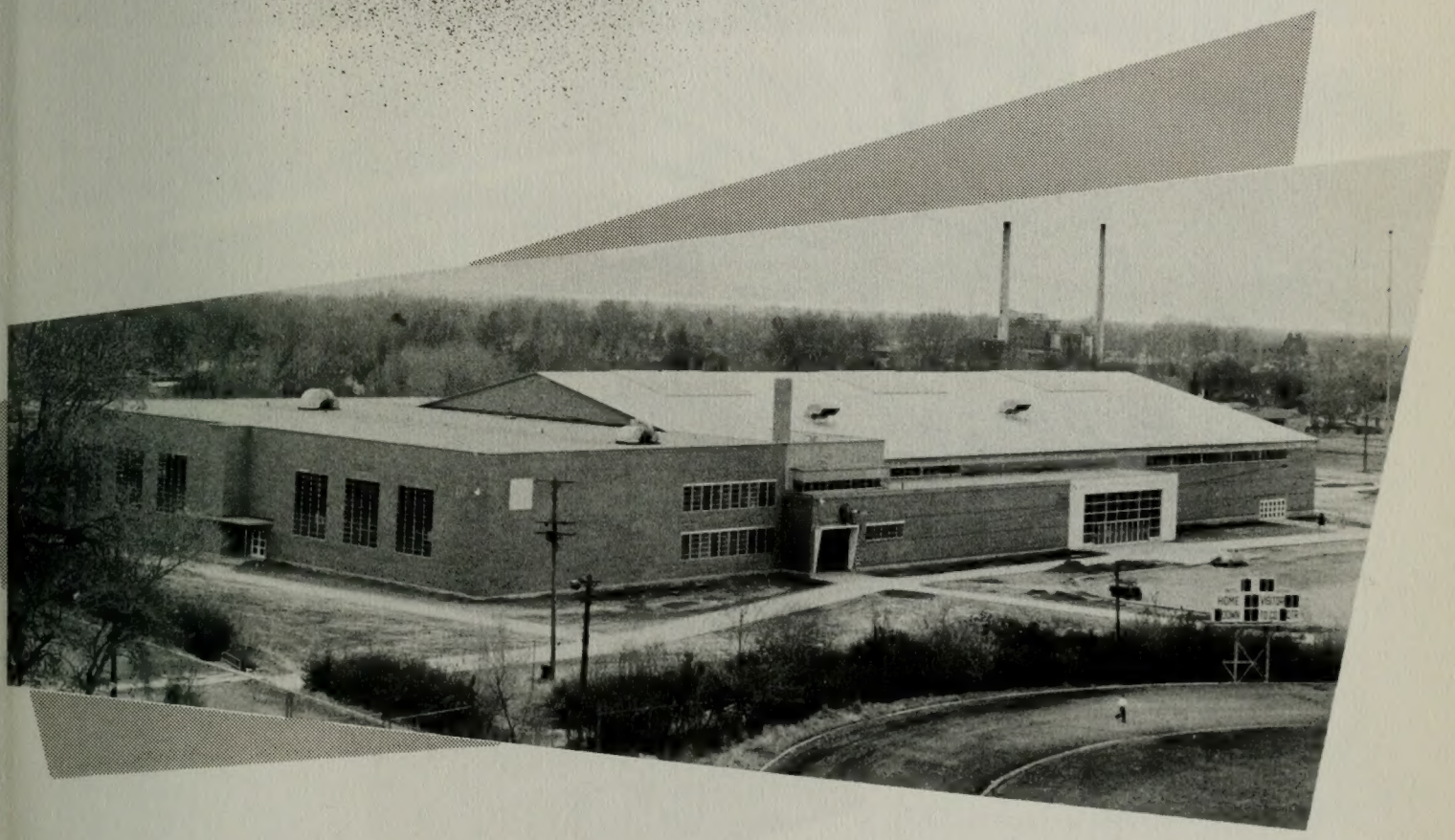

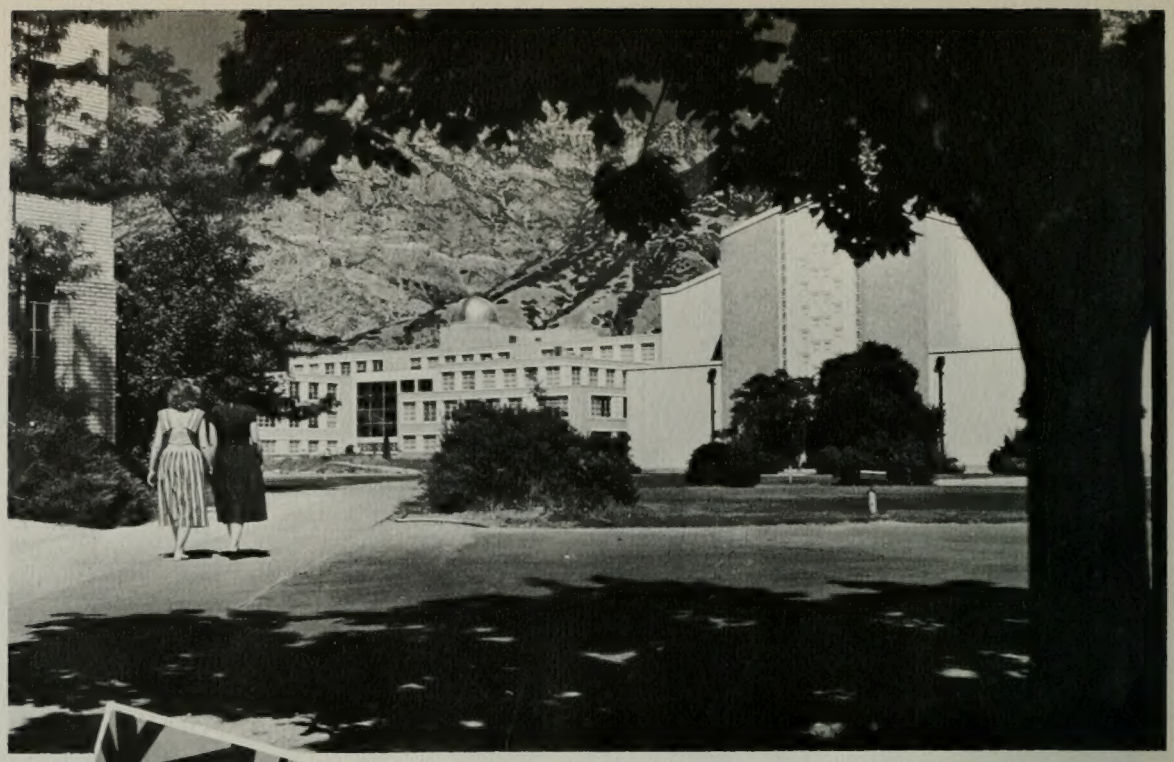

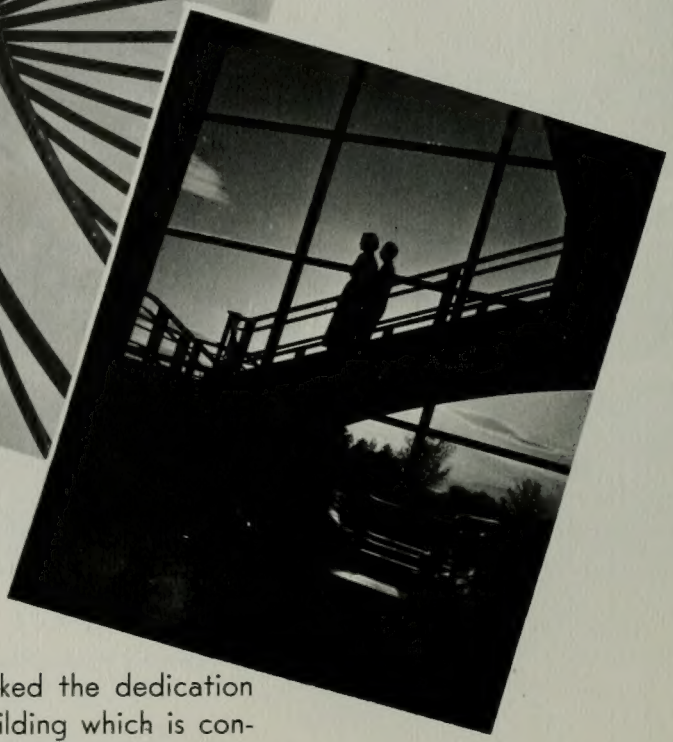

The Diamond Jubilee in 1950 marked the dedication of the $2,000,000 Physical Science Building which is considered "the finest educational building West of the Mississippi." Providing for as many as 2500 students at once, the building has more floor space than all the other permanent buildings on campus combined.

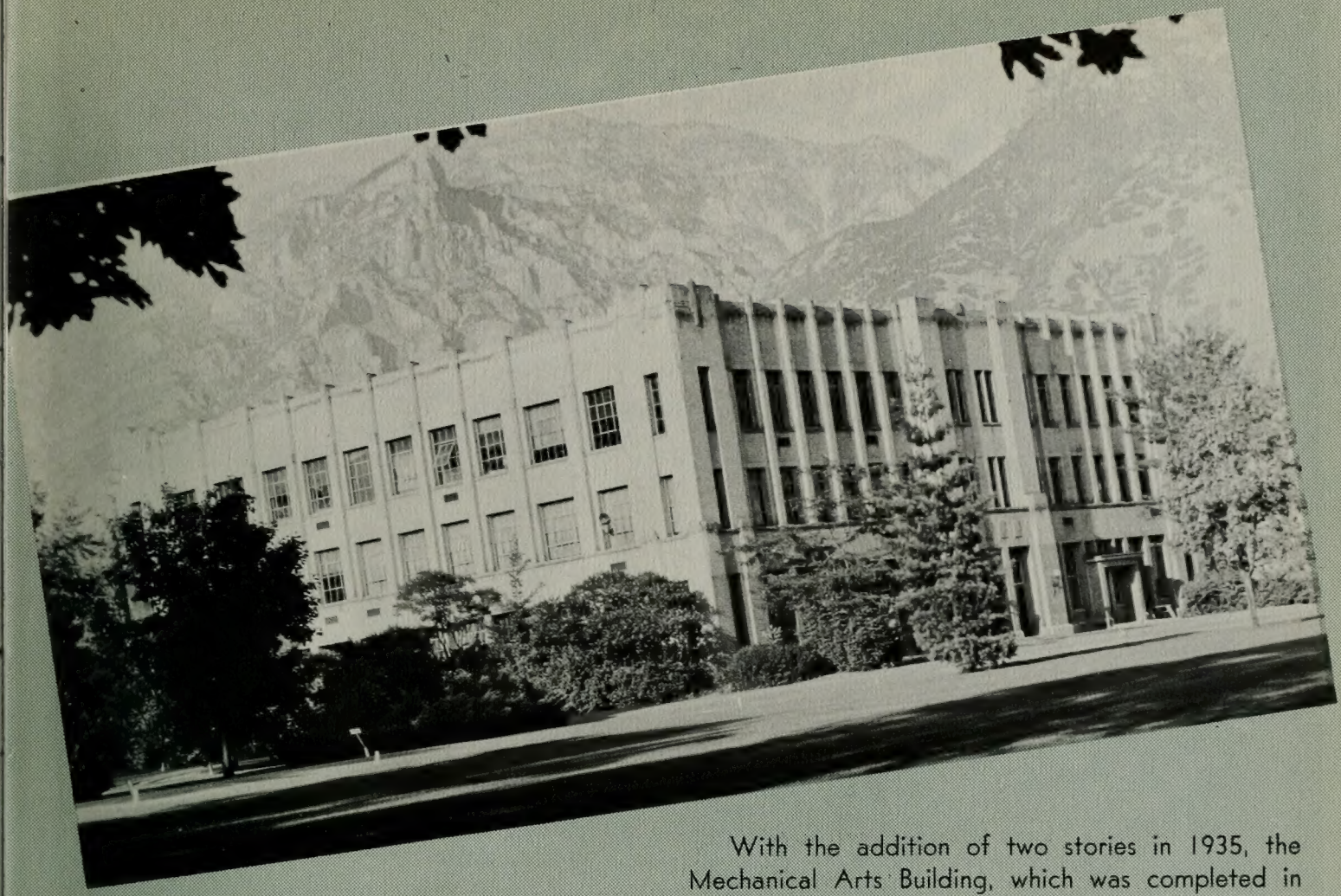

With the addition of two stories in 1935, the Mechanical Arts Building, which was completed in 1919, became the Brimhall Building in honor of George H. Brimhall, third president of the University. The airforce unit on campus is now housed in this building.

In 1913 under the direction of President George H. Brimhall, the Women's Gymnasium was built for an amusement hall and a women's gymnasium. The $30,000 cost was obtained through the mortgaging of University owned Provo Reservoir stock.

The Maeser Building was the first building to be constructed on the newly obtained Temple Hill, now known as upper campus. Erected by the Alumni, the memorial honors the school's first president, Karl G. Maeser, and houses numerous administration offices.

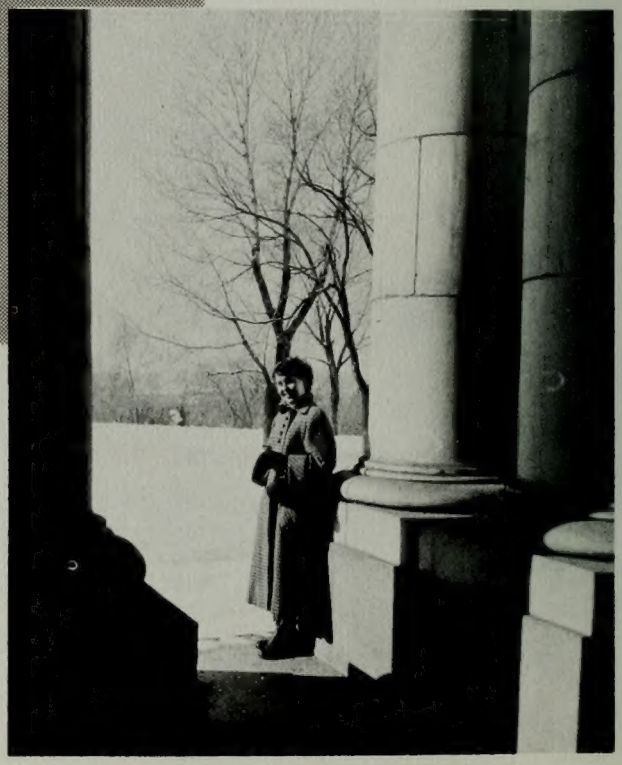

Early morning scenes such as this are typical of campus life. Snow powdered paths, white-veiled trees, frosted bushes and shrubs add beauty to buildings and campus.

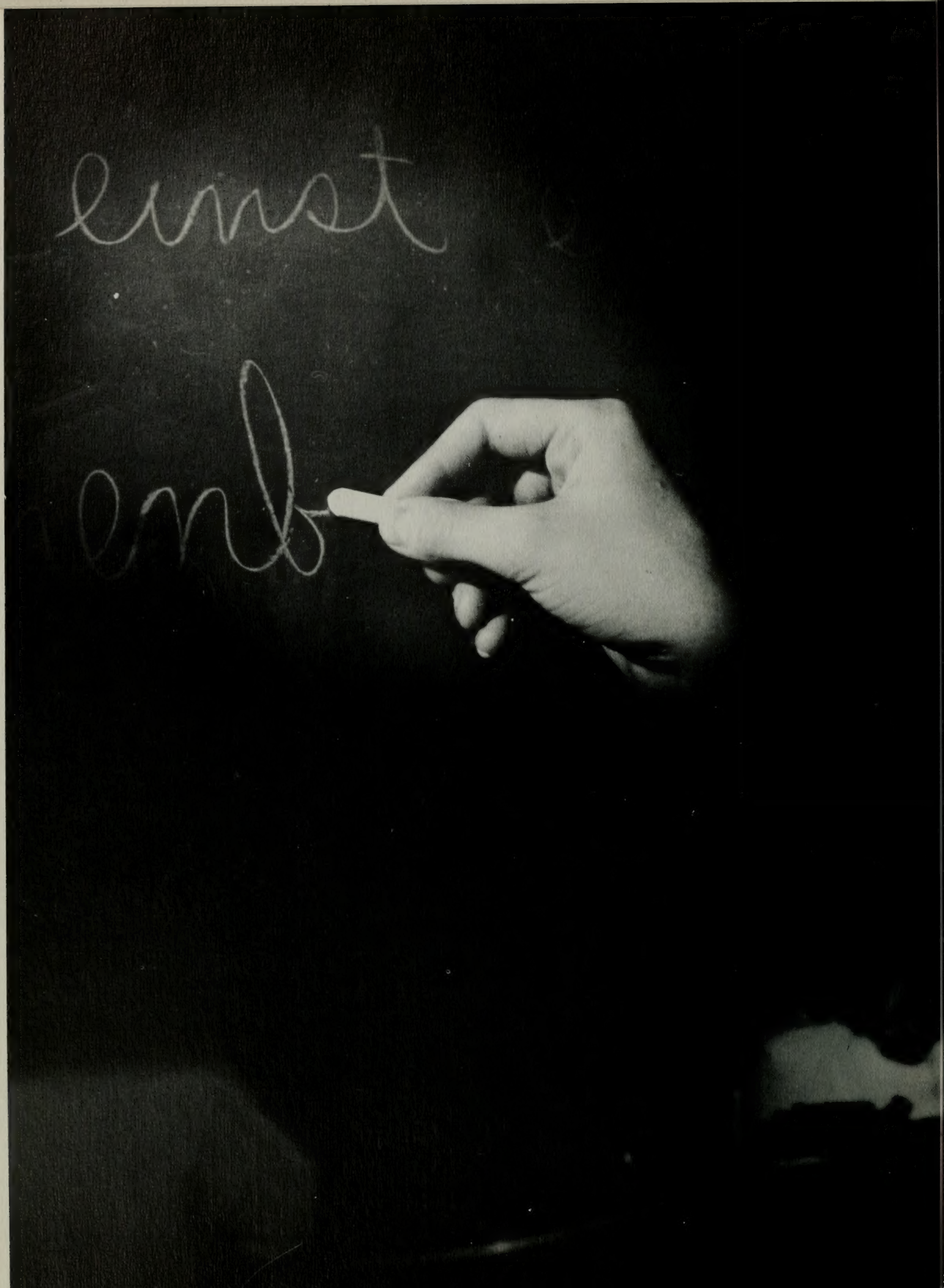
ernst
emb

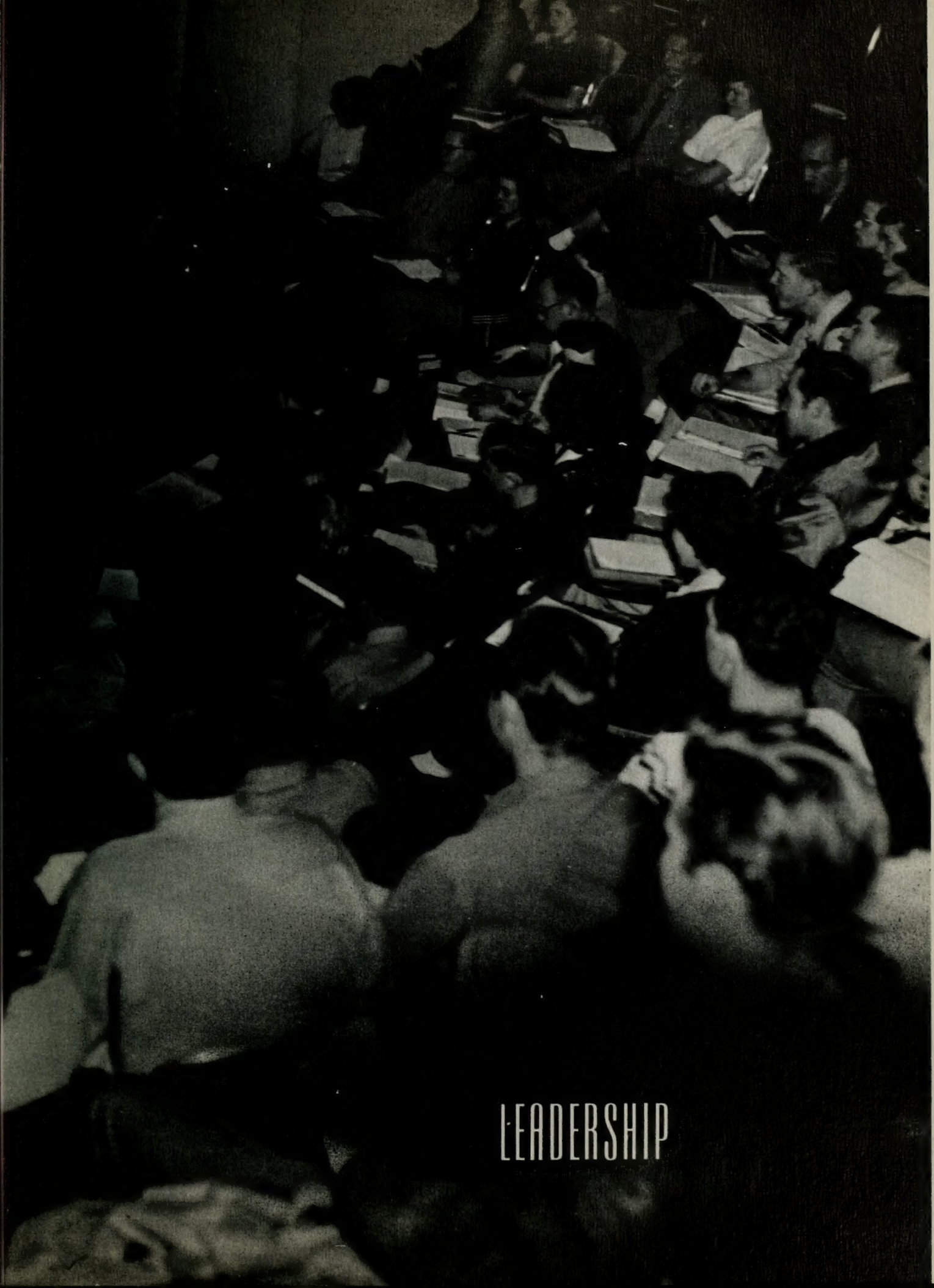

LEADERSHIP

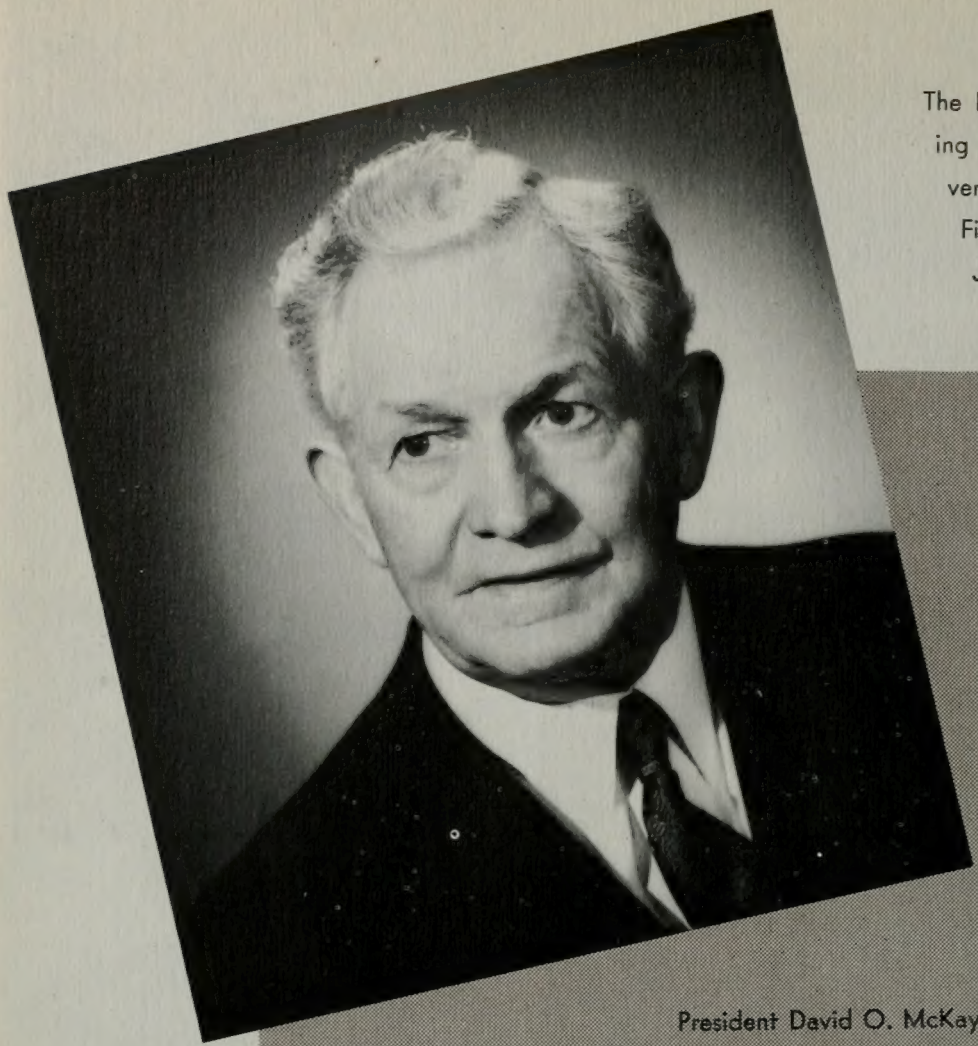

President David O. McKay

The Board of Trustees is the Governing body of the Brigham Young University. This Board consists of the First Presidency of the Church of Jesus Christ of Latter-day Saints, the Twelve Apostles, Franklin L. West, Adam S. Bennion, and Kiefer B. Sauls. As evidenced by the growth and expansion of the BYU within the past several years, it is apparent that this Board of Trustees is wholeheartedly supporting and leading our University and is interested in the great destiny of our school.

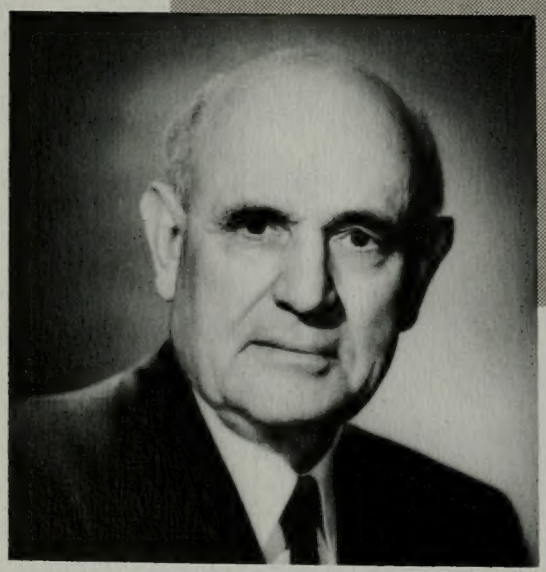

First Vice-President Stephen L Richards

Second Vice-President J. Reuben Clark

Joseph Fielding Smith
Harold B. Lee
Delbert Leon Stapley

Ezra Taft Benson
Henry D. Moyle
Spencer W. Kimball

Mark E. Peterson
Matthew Cowley
Albert E. Bowen

John A. Widtsoe
Joseph F. Merrill
Marion G. Romney

board of trustees

president

Dr. Ernest L. Wilkinson, sixth president of the Brigham Young University, has announced in bold and unequivocal terms that the destiny of the Brigham Young University is to become the greatest and finest University in the world.

In order to achieve this destiny, President Wilkinson has stressed the necessity of high scholastic standards, strong spiritual convictions, and unceasing necessity for hard work.

President Wilkinson was responsible for the Air Force R. O. T. C. units on the BYU campus and is spear-heading a drive for an increased BYU enrollment. Under his administration a new School of Engineering has been announced, a new system of registration has been inaugurated, and several eminent scholars and leaders in their respective fields have been added to the BYU faculty. He is a man "who gets things done."

dean of students

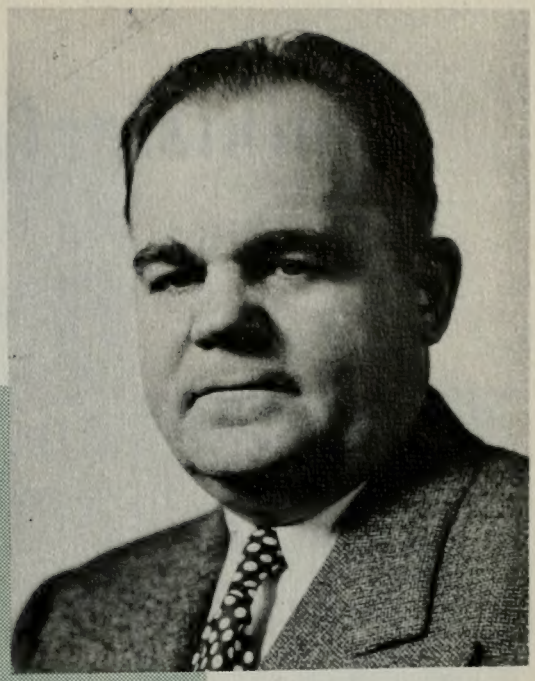

Antone K. Romney

Antone K. Romney, Acting Dean of Students during the absence of Dean Lloyd, is well known and admired for his warm friendly personality and sincere desire to successfully help students with their problems.

Dean Wesley P. Lloyd is on leave of absence while serving as director of a special peace mission in Japan.

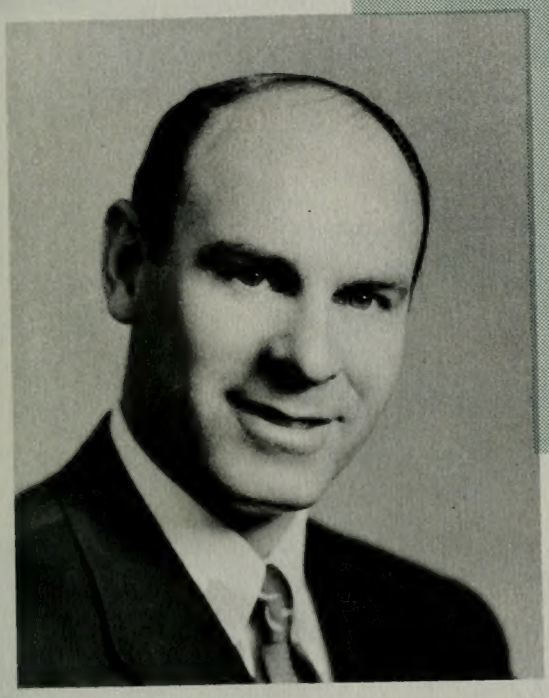

Wesley P. Lloyd

Dr. Christen Jensen

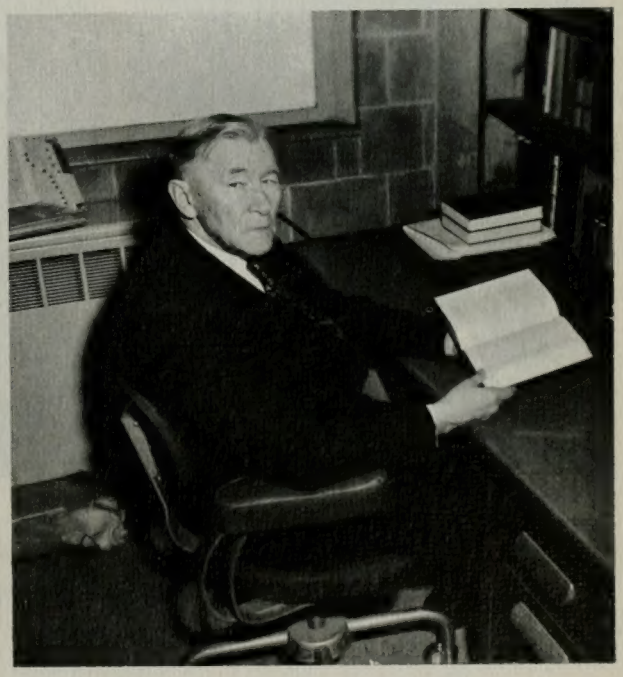

Dr. Christen Jensen, former acting President of Brigham Young University, is characterized by his emphasis on scholarship and maticulous observance of proper University standards. It was during his administration that all members of the Quorum of Twelve became members of the Board of Trustees.

administrators

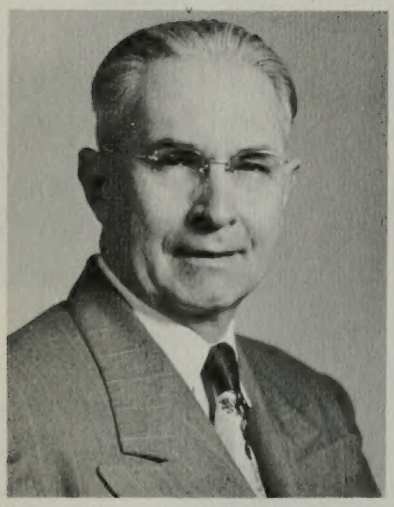

Monroe H. Clark
Attendance and scholarship

Lillian C. Booth
Counselor of Women

John E. Hayes
Registration and Credits

Orrin H. Jackson
Assistant Registrar

Lucille Spencer
Assistant Registrar

Antone K. Romney
Counseling Service

John F. Jones
Student Housing

Harold Glen Clark
Public Service

Royden Braithwaite
Student Coordinator

special services committees

Vasco M. Tanner
Health Service

Ariel S. Ballif
Athletic Council

Oliver Smith
Student Publications

Herald R. Clark
Lyceums

The Special Services Committee is in charge of non-academic activities on the campus. That they fulfill many vital and necessary functions for the University is evidenced by the activities which they direct.

H. V. Hoyt
Student Loans

Vila Olson
Public Services

James R. Clark
Student Employment

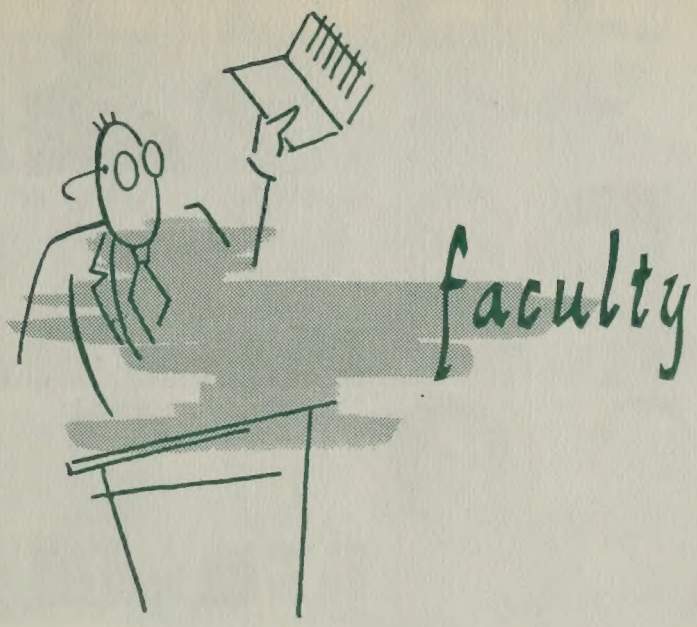

Verl P. Allman—Secondary Education
Charles L. Atkinson—Football Coach
Norma R. Arrington—Physical Education
J. Roman Andrus—Art

Mark K. Allen—Psychology
Clarence Ashton—Horticulture
Jacob Bos—Music Library
Raymond E. Beckham—Extension Division

Ralph E. Berrett—President's Office
Ralph A. Britsch—English
Edwin Butterworth—Journalism
Alma P. Burton—Religion

Dr. John Bourne—Student Health
Myrtle W. Bailey—Housemother, Knight Hall
William E. Berrett—Religion
Edward L. Bunnell—Speech

June E. Berry
Secondary Education

D Elden Beck
Zoology

Kenneth C. Bullock
Geology

Gustav F. Buggert
Music

Robert E. Bunker
Athletics

Clarence S. Boyle
Marketing

Ariel S. Ballif
Sociology

Harold J. Bissell
Geology

Olive K. Burmingham
English

Bryan W. Belnap
Religion

Faye Jensen Buttle
Secondary Education

C. Eldon Bitter
Modern Languages

Newbern I. Butt
Library

J. LaVar Bateman
Speech

Loren C. Bryner
Chemistry

May Billings
Home Economics

Lillian C. Booth
Counselor for Women

C. Manley Brown
Elementary Education

Edith B. Bauer
Secondary Education

Irene S. Barlow
Home Economics

William H. Boyle
Education

Joseph M. Boel
Photography

H. Smith Broadbent
Chemistry

Robert E. Brailsford
Secondary Education

faculty

Richard E. Ballou
Music

Owen L. Barnett
Education Administration

Monroe H. Clark
Philosophy of Education

Evan M. Croft
Secretarial Training

A. John Clarke
Secondary Education

James R. Clark
Student Employment

Reola Clark
English

David M. Crowton
Athletics

Herald R. Clark
Finance and Banking

Julia A. Caine
Secondary Education

Dorothy N. Candland
Elementary Education

Elayne Christensen
Education

Jay V. Beck
Bacteriology

Bruce B. Clark
English

Earl M. Christensen
Botany

Lars G. Crandall
Accounting

William C. Carr
History and Political Science

Harold Glen Clark
Extension Division

Ray R. Canning
Sociology

Benjamin F. Cummings
Modern Languages

Cyntha Ann Cowan
Physical Education

Parley A. Christensen
English

Lillian A. Christensen
Elementary Education

J. Reuben Clark III
Modern Languages

Thomas E. Cheney—English
Norma Dunn—English
Bertha B. Davidson—Elementary Education
Royden Braithwaite—Psychology
Roy W. Doxey—Religion

Leon Dallin—Music
C. Edwin Dean—Mathematics
Helen Durrant—J. S. Cafeteria
Gerrit de Jong, Jr.—Dean of Fine Arts
Lucille S. Evans—Music

William F. Edwards—Dean of Commerce
E. John Eastmond—Physics
Flora D. Fisher—Elementary Education
Burnett B. Ferguson—Speech
Raymond B. Farnsworth—Agronomy

M. Neal Gibby—Physical Education
Carl Fuerstner—Music
Crawford Gates—Music
O. Norman Geertsen—Physics
Norman R. Gulbrandsen—Music

Preston R. Gledhill—Speech
LaVell C. Gamett—Industrial Arts
John Hale Gardner—Physics
J. Rex Goates—Chemistry
M. Carl Gibson—Modern Languages

Richard L. Gunn—Secondary Education
Stewart L. Grow—Political Science
John E. Hayes—Registrar's Office
Rondo S. Harmon—Elementary Education
Franklin R. Haymore—Press President

Edmond P. Hyatt—Geology
Verona B. Hamblin—H'semother, Allen Hall
Anna Boss Hart—Secondary Education
May C. Hammond—Elementary Educatoion
Bertrand F. Harrison—Botany

Norman J. Hunt—Music
Elliot C. Howe—Elementary Education
William F. Hanson—Music
Harrison V. Hoyt—Business Administration
Charles J. Hart—Physical Education

C. Lynn Hayward—Zoology
Leona Holbrook—Physical Education
Wayne B. Hales—Physics
Lawson O. Hamblin—Library
George H. Hansen—Geology

Vern H. Jensen—Counseling Service
John F. Jones—Student Housing
James L. Jex—Speech
Briant S. Jacobs—English
C. Lavoir Jensen—Secondary Education

Edgar M. Jenson—Placement Bureau
Orrin H. Jackson—Registrar's Office
Eleanor Jorgensen—Home Economics
M. Wells Jakeman—Archaeology
C. Rodney Kimball—Athletics

Edwin R. Kimball—Athletics
Hattie M. Knight—Library
Joseph J. Keeler—Music
W. Reinwald Liechty—Botany
Harold R. Laycock—Music

Clinton F. Larsen—English
George L. Lewis—Secondary Education
Harold W. Lee—Modern Languages
Wilford D. Lee—English
Reuben D. Law—Dean of Education

B. F. Larsen—Art
J. LaMar Larson—Chemistry
Brigham D. Madsen—Political Science
Karl A. Miller—Buildings and Grounds
Florence J. Madsen—Music

Miller, Elmer—Economics
Morrill, Damaris S.—Secondary Education
McKnight, Kent H.—Botany
McAllister, John W.—Music
McTague, Betty H.—Physical Education

Madsen, Franklin—Elementary Education
Morley, Alonzo J.—Speech
Marshall, Milton—Physics
Madsen, Farrel D.—Secondary Education
Miller, Martin L.—Physics

Minson, Blanche—Housemother, Campus D.
Morrill, A. Reed—Education
Martin, Thomas L.—Agronomy
Mercer, Winston—Secondary Education
Martin, Ruth—Home Economics

Nicholes, Joseph K.—Chemistry
Nilsen, Reed E.—Physical Education
Nibley, Hugh—Religion
Nelson, Elmer E.—Music
Nicholes, Henry J.—Zoology

Oaks, Carol—English
Oak, Cecil R.—Physics
Peterson, Hugh W.—Chemistry
Peterson, Robert M.—Psychology
Packard, Hannah C.—Music

Payne, John W.—Sociology
Perry, Leland M.—Supt. Bldgs. and Grounds
Peterson, Cornelius R.—Purchasing Agent
Potter, Margaret S.—Home Economics
Poulson, M. Wilford—Psychology

Poll, Richard D.—History
Peterson, Rolfe B.—English
Pardoe, T. Earl—Speech
Pond, A. Smith—Economics
Pardoe, Kathryn B.—Speech

Sanderson, Ivan L.—Extension Division
Smith, Richard L.—Business Administration
Spencer, Lucille—Registrar's Office
Swensen, Russell B.—History and Pol. Scien.
Smith, Carol T.—Library

Smith, Wilford E.—Sociology
Stansfield, Russell N.—Secretarial Training
Smith, Oliver R.—Journalism
Stewart, Maynard D.—Art
Sudweeks, Joseph—Religion

Swensen, John C.—Sociology
Swensen, Albert D.—Chemistry
Swensen, Mrs. Russel—Secretarial Training
Tanner, Orea B.—English
Thomson, Woodruff C.—English

Tyndall, Clarence—Bureau of AVA
Taylor, Ethelyn P.—Secretarial Training
Tanner, Vasco M.—Zoology and Entomology
Tuttle, L. Elliott—Geology
Taylor, J. Golden—English

Tanner, Wilmer W.—Zoology
Taylor, H. Darrell—Modern Languages
Taylor, Lynn D.—Art
Turner, Glen H.—Art
Wakefield, J. Homer—Music

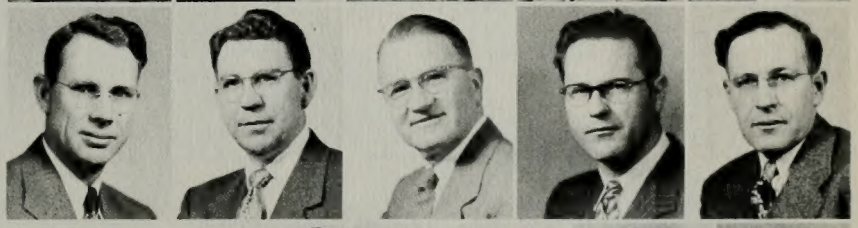

Webb, Fredrick N.—Secondary Education
Webb, Florence—Physical Education
Wakefield, Mrs. Anna—Secretarial Training
Woodruff, Asahel D.—Graduate School
Warnick, Effie—Home Economics
Weight, Newell B.—Music

West, Dale H.—English
Woodruff, Irene B.—Archaeology
Wing, John H.—Chemistry
Wight, W. Ray—Journalism
Young, James Ira—Secondary Education
Young, Karl E.—English

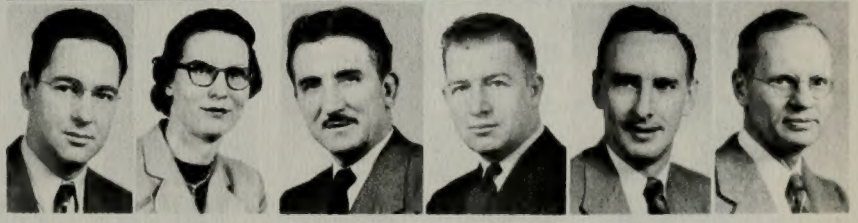

Rich, Stella P.
English

Richardson, Beth
Library

Rowe, Edward M.
English

Sorenson, Wayne L.
Secondary Education

Rice, Leonard W.
English

Robison, Clarence F.
Physical Education

Sauls, Keifer B.
Secretary-Treasurer

Shumway, R. Phil
Animal Husbandry

Reimschiissel, Ernest F.
Landscape and Horticulture

Rogers, R. Max
Modern Languages

Soffe, H. Wayne
Physical Education

Sorenson, Kimball J.
Business Administration

Rich, Naomi
Library

Rasmussen, Ellis T.
Religion

Snell, William H.
Industrial Arts

Sardoni, Lawrence
Music

Rich, Owen S.
KBYU

Ricks, Eldin
Religion

Smith, Robert J.
Business Administration

Sparks, M. LeRoy
Secondary Education

Richards, Grant S.
Animal Husbandry

Skousen, W. Cleon
Alumni Association

Smoot, Richard P.
Religion

Sperry, Sidney B.
Religion

colleges

Something to interest every student . . . essential part of the University . . . directed by capable leaders with personalities as varied as statures . . . long hours of lab work . . . formal and informal lectures.

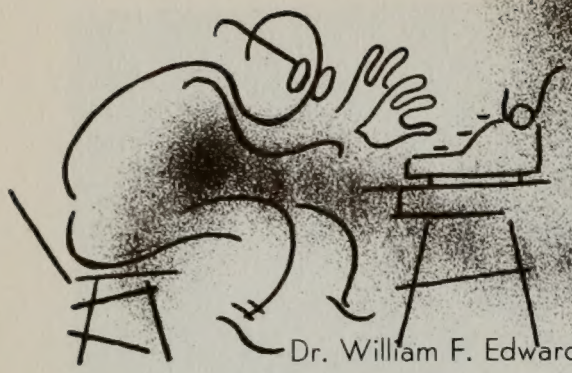

college of commerce

Dr. William F. Edwards tersely states that the purpose of the College of Commerce is that of teaching students how to **excell** in the business field.

Dr. Edwards, a successful wall-street economist, has been an active member of the Church all his life. He counts as tragic those Church members who succeed financially in business and then fall away—frequently ceasing to live lives of service to others.

Dr. Edwards believes that simple family activities bring some of the greatest joys of life, and enjoys frequent summer camping trips with his own family. He states that simple recreations not only make for family unity but constantly mellow the individual and add wisdom to knowledge.

Economics perform an important function in the development of world affairs, so states Professor Miller.

Shorthand notes must be transcribed quickly and accurately.

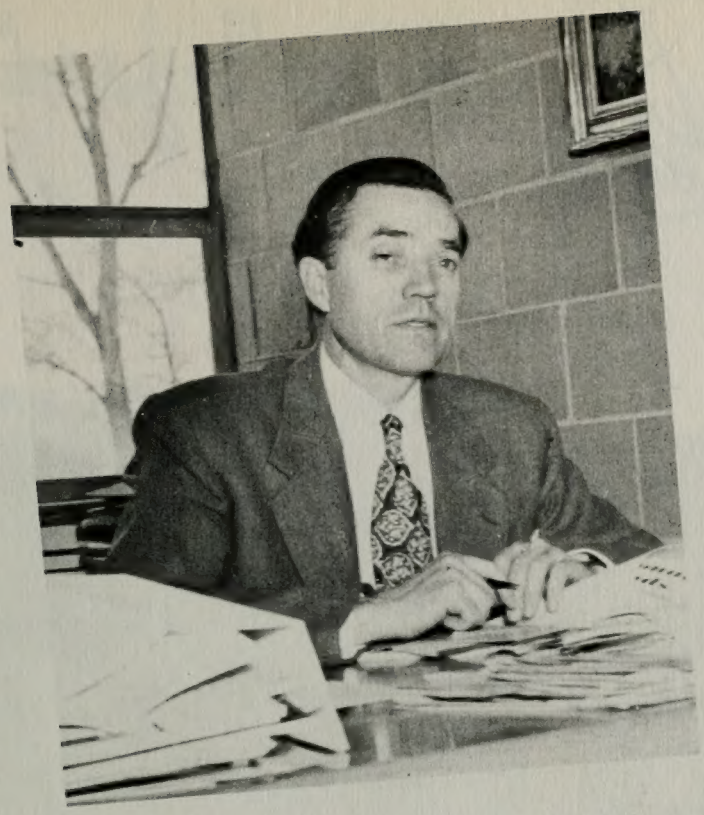

Secretarial Training students learn to operate typewriters with speed and efficiency.

Accounting majors are well acquainted with the familiar "T" accounts used in debit and credit problems.

college of

A laugh a day keeps lab blues away . . . Good housekeepers of the Home Economics Department exchange gifts . . . soil physics students during a microscopic examination of soil fertility. .

applied science

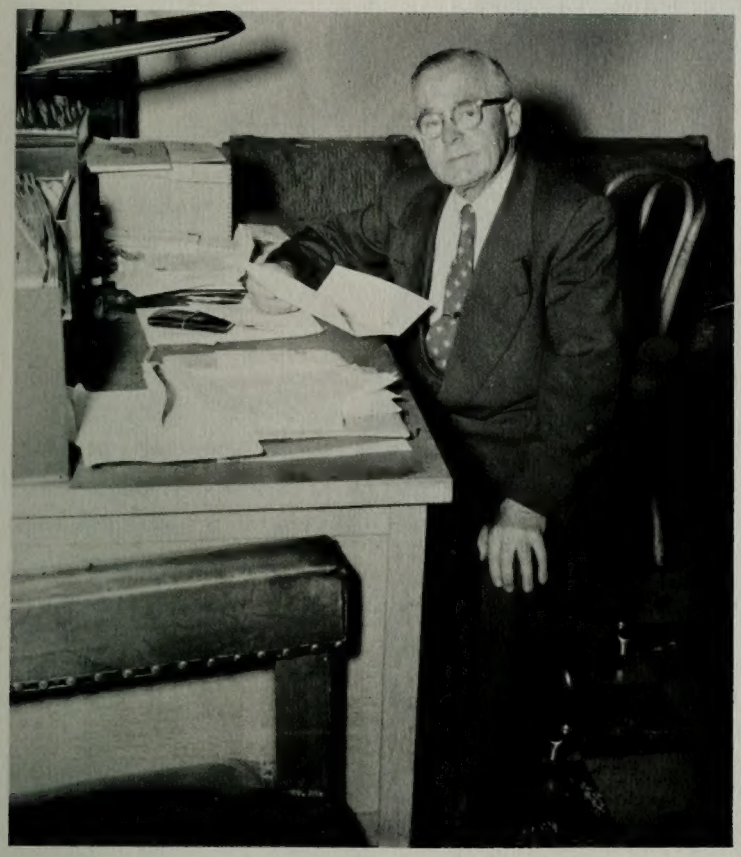

Dean Thomas L. Martin uses his untiring energy in directing the College of Arts and Sciences. He teaches not only bacteriology and soils subjects but also a course in the Old Testament. In his out of school hours he finds time to contribute a weekly article to the Farm and Garden section of the Deseret News.

In 1949 he was recognized by the "Social Science Society of America." This recognition was because of the vast number of students who have been influenced by him in going into the various fields of the soil sciences.

Dr. Law's consuming interest to which he has dedicated his talents is that of bringing into effect anything that will make for better-trained, better-prepared teachers in the public schools.

Dr. Law has been at the BYU about 16 years. He has been Dean of the College of Education for six years and has also been a Bishop of the University Ward in Provo for the same length of time.

Vigorous physical training develops more than college credit in the Physical Education Department.

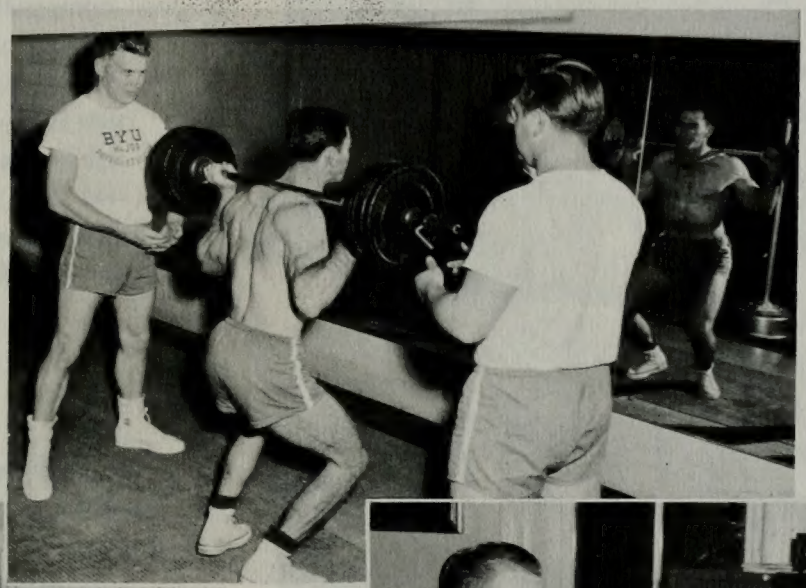

This year's Selection Committee to Secondary Education consists of Ana Boss Hart, Owen Barnett, Edith Bauer, and Wayne Sorenson.

College admission is simplified by pleasant, informal interviews.

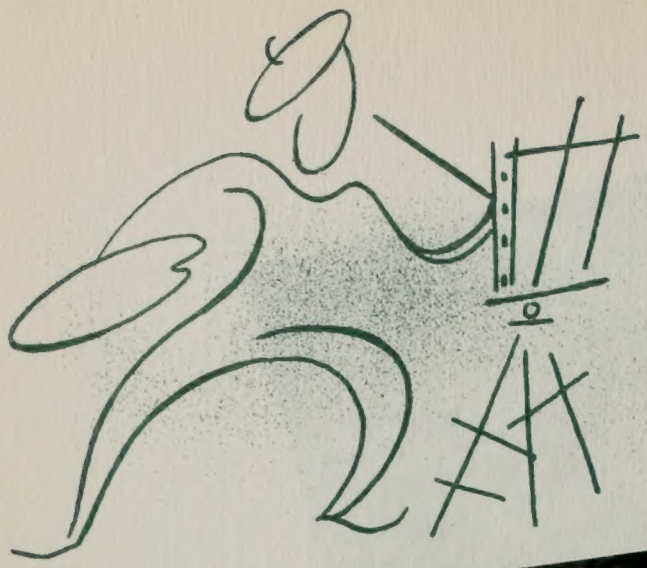

college of

Art students add final touches to their original compositions for future exhibit.

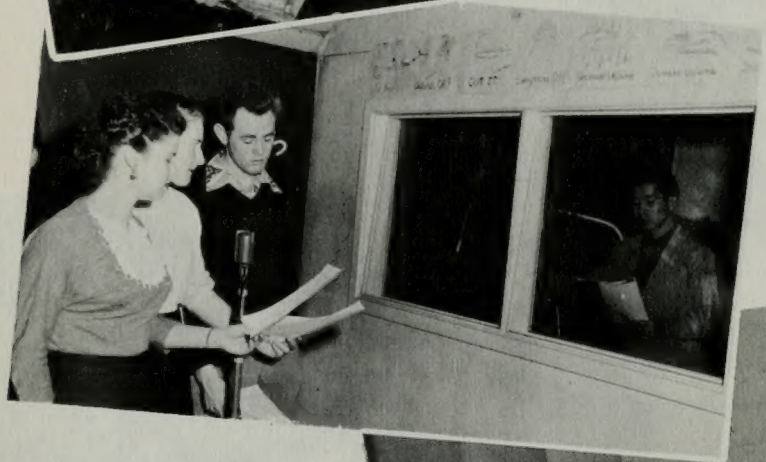

Speech talent is developed through daily radio broadcasts over KBYU.

Occasional jam sessions keep members of Concert Band in high spirits.

fine arts

Twenty-five years ago Dr. Gerrit de Jong, Jr. came to the Brigham Young University to organize the College of Fine Arts. Enthusiastic and versatile, Dr. de Jong has found time aside from his administrative duties as Dean of this College to excell in numerous activities. He is a distinguished composer—recently the Pagannini Quartet presented for the first time his "Quartet in C Minor." He also is a writer—his book **Greater Dividends from Religion** was recently published.

The pride of the B. Y. U. Music Department, the Acappella Choir made a successful tour of Southern California this year.

college of

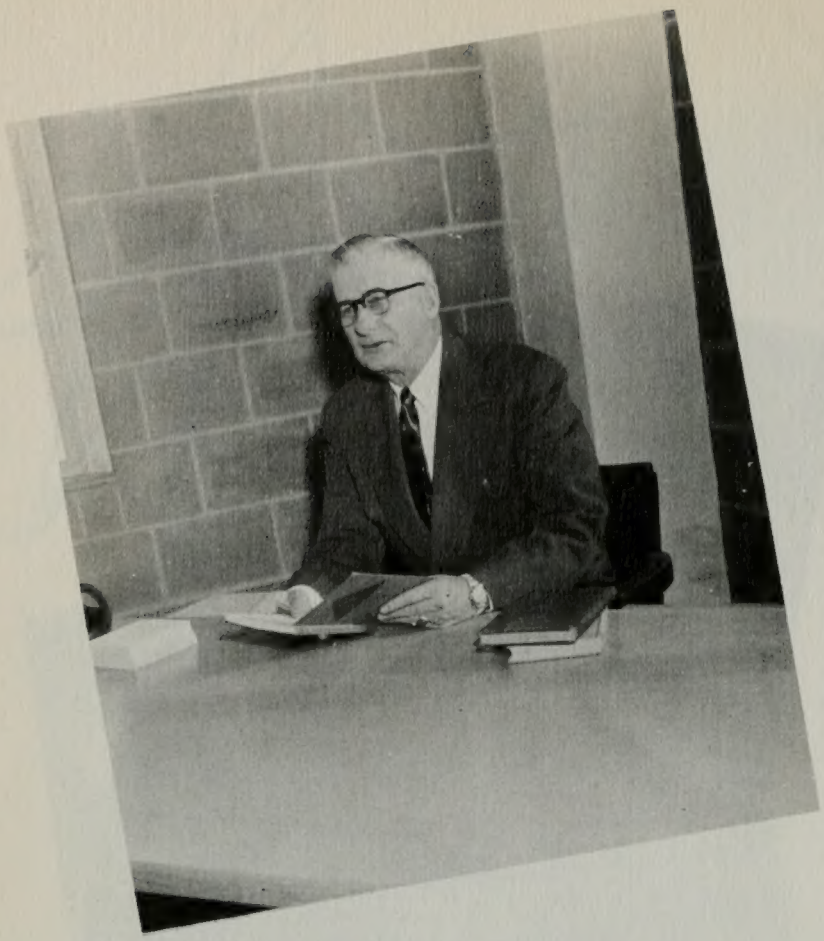

As Acting Dean of the College of Arts and Sciences, Dr. George Hansen is enthusiastic about the future of the College and is particularly interested in the Geology Department of which he is the Chairman.

Dr. Hansen's casual but dynamic personality belies the fact that he is a man who enjoys the out-of-doors. His humor is forceful and mixed with refreshing observations of life and people.

A distinctive feature of the ultra-modern Science Building Lobby is the huge swinging pendulum.

arts and sciences

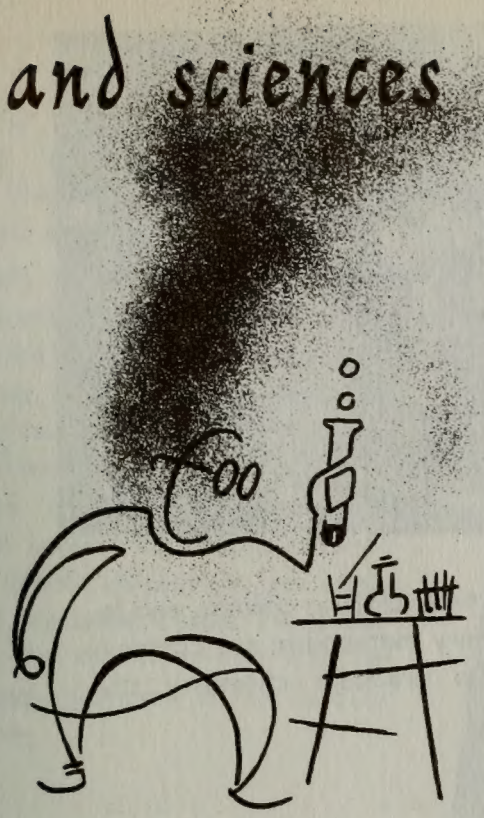

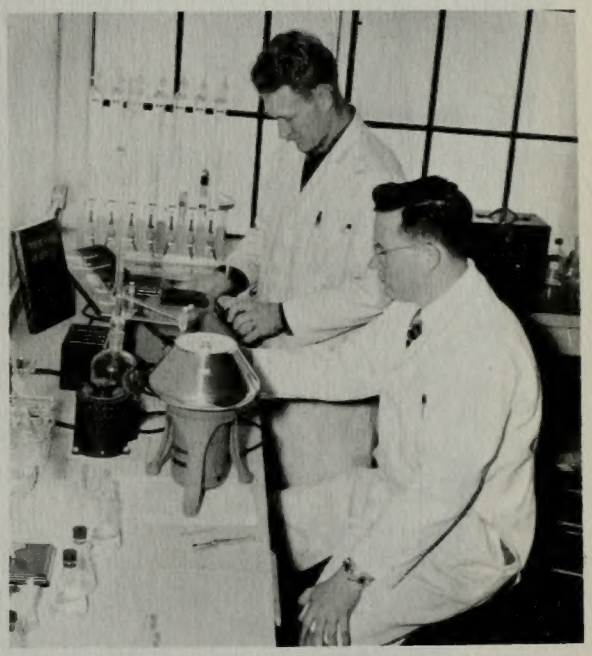

Na + H2 So4 + RoSo3H + H20 = ?

Psychology classes attract hundreds each quarter. Aptitude examinations reveal individual development.

The "wheels" of the Language Department meet regularly to discuss improvements being made in various language courses.

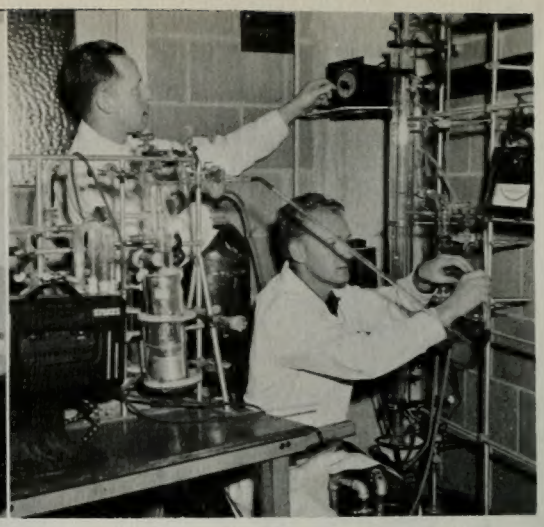

Geologic Map Drafting classes gain prominent interest from students enrolled in the Graduate School

Reaction velocity, colloids, and intermediary metabolism are common terms to graduate chemistry students.

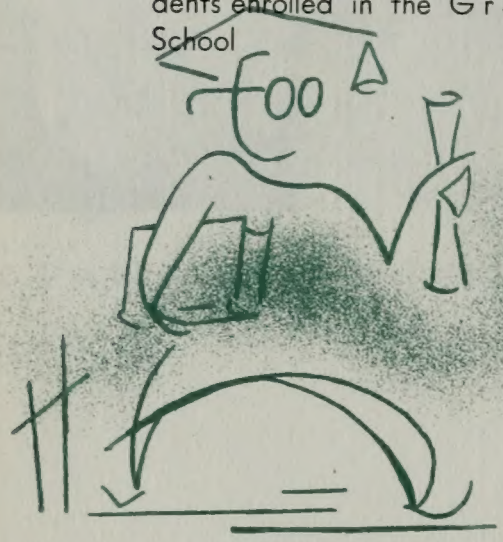

graduate

Professor Roman Andrus supervises a group of graduate art students in the mechanics of color-slide reproduction.

As Dean of the Graduate School, sincere Dr. Asahel D. Woodruff counsels with students, grants fellowships, scholarships and other stipends.

Nationally recognized as an authority on Educational Psychology, he is the author of the textbook, **The Psychology of Teaching,** which is used in universities throughout the country. Dr. Woodruff is chairman of the BYU Curriculum Committee, and is working on some changes in present curriculum requirements to enable students to get more from their academic classes. He is also a musician by inclination and tinds relaxation and enjoyment in this field of the fine arts.

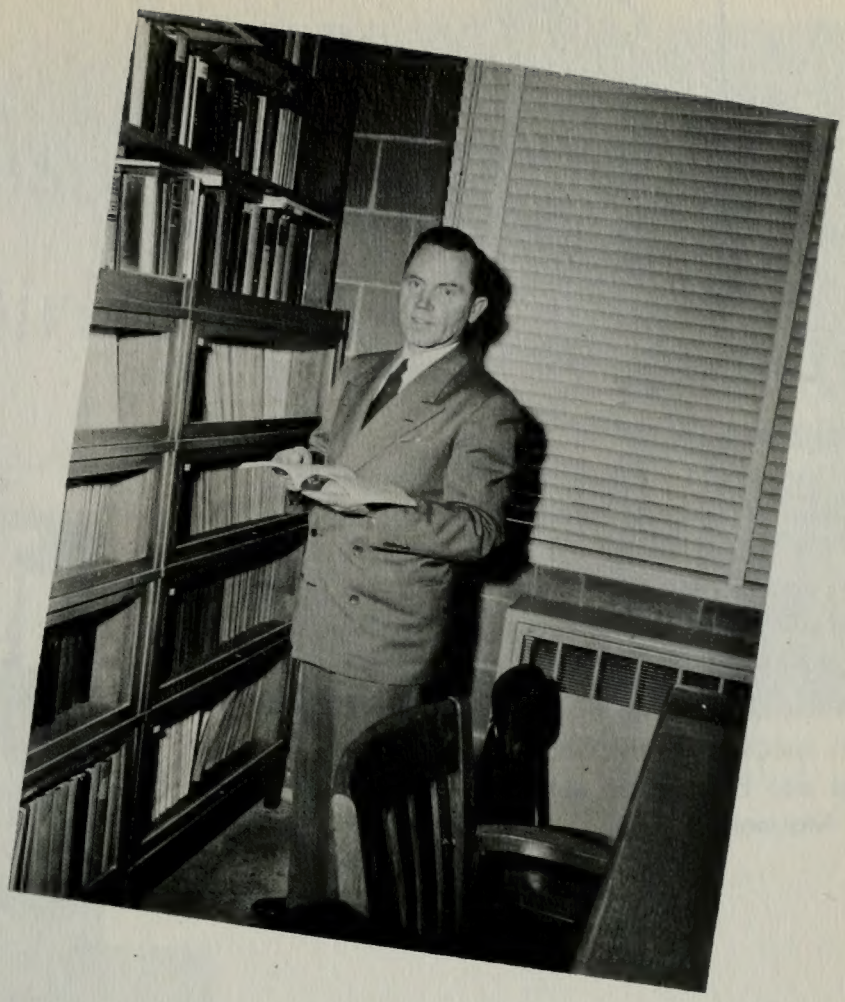

school

Geographic factors and their influence on man are illustrated through colorful maps and globe studies.

Classes in astronomy, meteorology, and atomic and nuculear physics provide numerous data for experimental research.

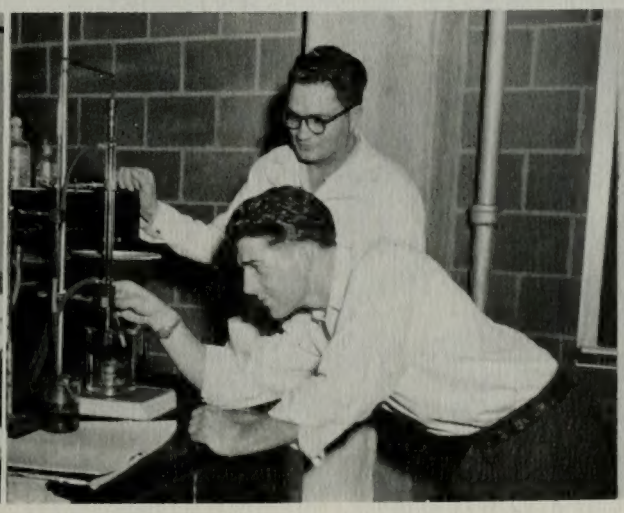

division of religion

Alert and jovial Dr. Sidney B. Sperry hopes that someday the religion department at the B.Y.U. will be the finest in the world. He sincerely believes that study and scholarship in this field should strengthen one's testimony rather than weaken it.

Dr. Sperry's interests are very broad. His speciality is the Old Testament, but he has also become an authority on the Book of Mormon.

Professor Burton relates interesting historical experiences of our pioneer forefathers.

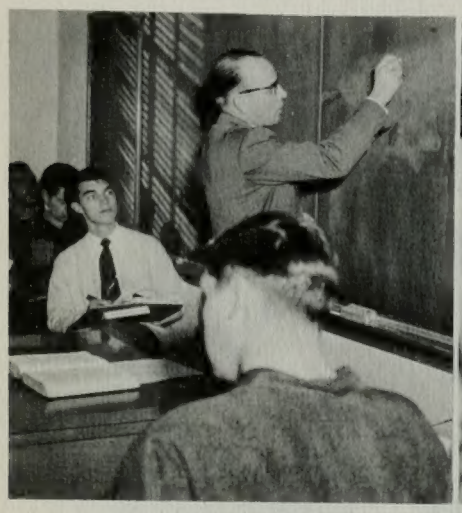

Informal discussions add interest to Dr. Berrett's classes in Theology.

Specialized problems in Bible and Modern Scripture are explained by Professor Ricks.

extension division

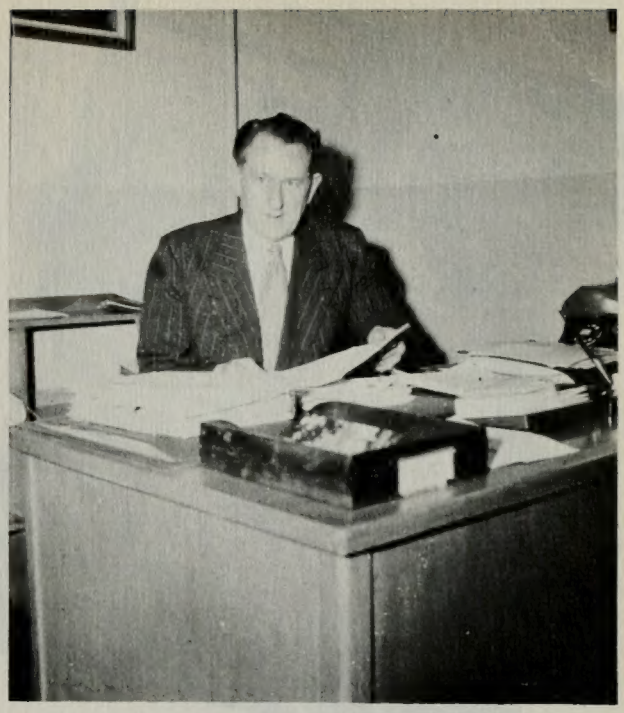

As director of the Extension Division, Dr. Harold Bean Clark has charge of the Home Study Department, all audio-visual aids, and all evening classes given by the University. He was Acting Student Coordinator in charge of the social units on the campus during fall quarter.

Dr. Clark is a member of the YM-MIA General Board and is presently engaged in writing an outline for the special interest class to be used in the MIA's of the Church.

He frequently participates in programs by singing selections from his repertoir of humorous songs.

Popular evening courses ranging from Accounting to Zoology are offered each year.

The Correspondence Department offers formal home study courses to those who cannot take standard college work in residence.

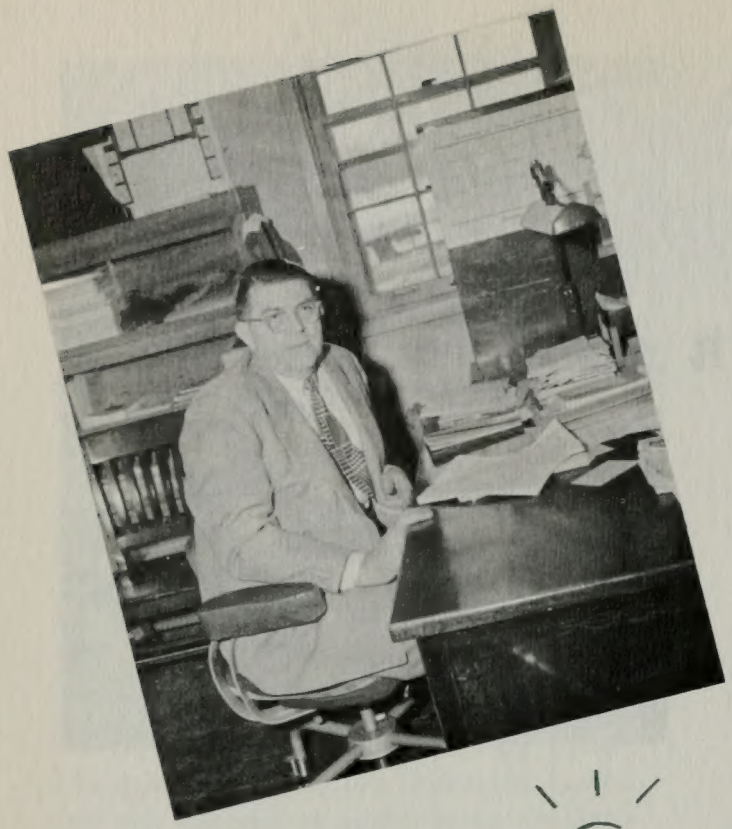

Dr. Ariel S. Ballif, Director of Summer School, is responsible for organizing the quarterly summer session of classwork. At the beginning of each session, Dr. Ballif's duties include arrangement of music and drama workshops and other special areas of student activity.

Friendly Dr. Ballif, who joined the Brigham Young University faculty 14 years ago, is present chairman of the activity council, and feels that athletics is a vital publicity medium for the University. He also performs special duties as Chairman of the Department of Sociology.

summer school

The Opera Workshop presented its traditional opera during the summer months.

R.O.T.C. officers examine new instruments to be used during summer band rehearsals.

student leaders

Administrators of student activities . . . personality giants given position by popular vote or committee selection . . . they help others to enjoy life . . . ready to represent the student body in correspondence or personal contact . . . good school publicity spreaders.

KEITH ORME
President

EILEEN SCHIPPER
1st Vice-President

DARCY CLAWSON
2nd Vice-President

executive council

An executive team of six members, including a former and present business manager, guided all studentbody functions and upheld Brigham Young University's unwritten law of distinction. In fulfilling the responsibiities of the school and the studentbody, the council proposed several recommendations initiated inherent improvements and alteration of university undertakings. By playing host to visiting college council members and attending inter-collegiate activities, they endeavored to represent every member of the BYU accurately.

ROYLANCE SPRATLING
Secretary

MARK MONEY
Business Manager

MYRON WALKER
Business Manager

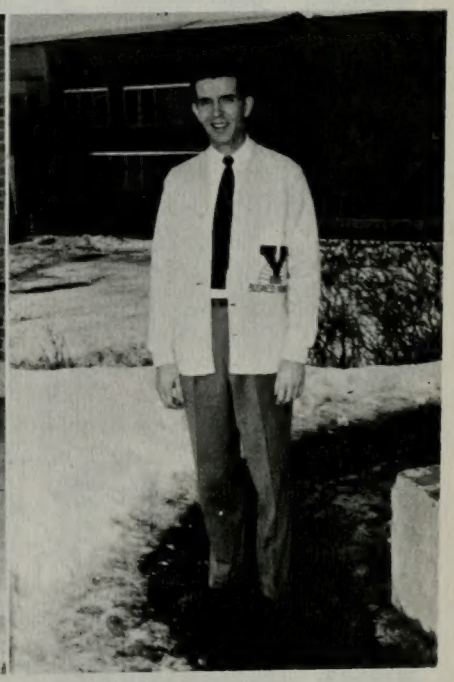

legislative council

Influential decisions pertaining to the welfare of the university are enacted through this student government law-making body which includes representatives from every type of organization, department, and governing group on campus. Under the leadership of studentbody president Keith Orme, significant issues that affect the students, faculty, and university in general were presented to this legislature for ratification. Action on the assembly time change, the difference in school ring handling, and the enforcement of bulletin board control marked accomplishments of the group. In connection with the Inter-Organizational Council, a moratorium was levied to create more social units and increase the enthusiasm and opportunity for members of previously organized brotherhoods.

Pat Pomeroy
Margaret Doxey
Ted Money
Elaine Leavitt
Paul Ashton

Robert Holman
Myron Walker
Marilyn Pond
Richard Wells
Virgil Smith

Sanford Walker
Dallin Gardner
Betty Martini
Douglas Bunker
Reed Fillmore

Lee Stratford
Eileen Schipper
Spencer Palmer
Ardena Beck
Robert Chambers

John McCabe
Glen Williams
Mark Money

Marian Tebbs
Sherman Sheffield
Marvin Coffey

Tom Jones
Glade Trogaskis
Darcy Clawson

Afton Ash
Barbara Josie
Roylance Spratling

Keith Larsen
Keith Orme
Harold Christensen

Jon Katzenbach
Carolyn Tongeson
Richard Moody

Noreen Nelson
Hal Connell
Larry Whetten
Joanna Hobbs

Anna Julia Hoyt
John Woodward
Jack Bowen
Doug Barker

Carol Clark
Kay Randall
Widstoe Shumway

The Honor system is becoming recognized as one of B.Y.U.'s cherished traditions. The Code symbolizes a spirit and a way of living. The Honor Council stresses preventive rather than punitive measures of maintaining the standard of honor and places responsibility upon both individuals and groups.

honor council

Howard Putnam, William F. Farnsworth, Rolen Campbell, Shirley Turner, Joyce Jex, Lynn H. Slaugh, Sandy Walker, Jack Bowen, Afton Ash, Glenn R. Williams, Marvin Coffee, Ione Lewis, Sherman B. Sheffield, Malin Perry, Fred A. Money, Dennis Ward, Elaine Engstrom, Kitty Sue Barber, Daniel Brown, John R. Connell, Marilyn Anderson, F. Curtis Wynder, Gloria Wallis, R. C. Unice, Tom Kekaula, Arlene Barnett, Kay Randall, Ted Johnson, Clarke Hinrichsen, Ralph Bergquist, Rulon Craven, Paul Dahl, Elaine Leavitt, Beverly Miller, Betsy Sears, Secretary; Lois Laney, Keith Smith, Ellen Lindsay, John R. Fish, Stanley Schindler, H. Clay Gorton, Lavon Boyenger, Blaine E. Edlefsen, Barbara Chadwick, Quentin Wooley, Wilbur Tolbert, David Gledhill, Maralyn Ballif, Emory Sekaquaptewa, Valda Massey, Bruce Warren, Robert T. Divett, Tom Jones, LaVonne Thomander, John W. Jeppson, Olene Smith, Elizabeth Martini, Ardean Beck, Carol Warr, Dan Clay, Robert Doerr, Mark Money, Burtis Robertson, Bob Chambers, Chairman.

inter-organizational council

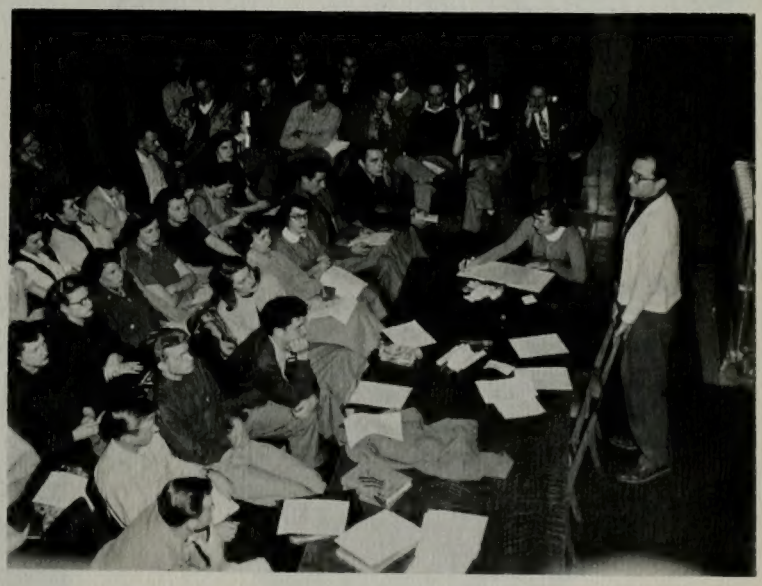

Chairman Bob Chambers conducts one of the regular bi-weekly sessions of I.O.C., while secretary Betsy Sears records the minutes.

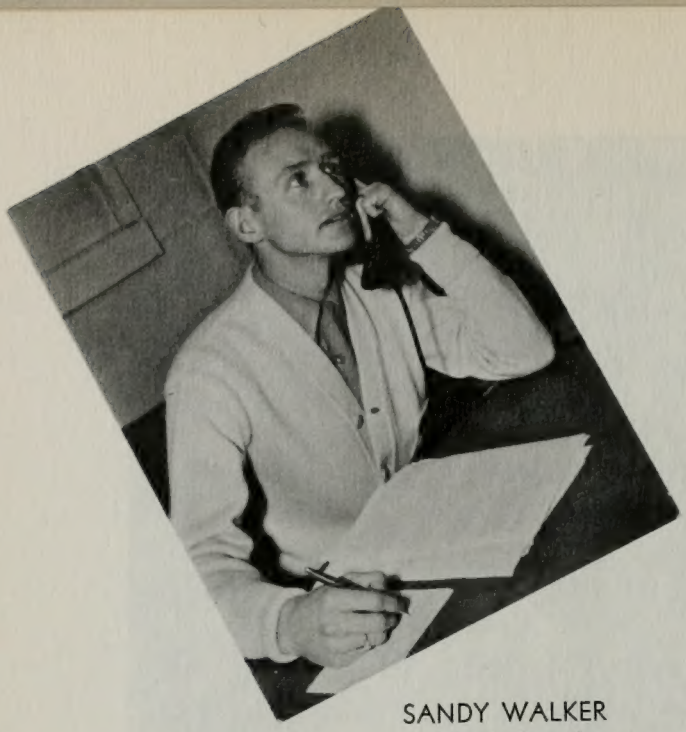

SANDY WALKER
A.M.S. President

The AMS program at the Brigham Young University is the largest and most effective organization of its type on United States college campuses. Aiming to provide activities for, and develop the leadership of the vast number of men students on campus, the association sponsors the Homecoming Queen float, Frosh Orientation Field Day, Autumn Leaf Hike and Hop, and a Christmas drive. During winter and spring quarters the Smokeless Smoker, Snow Carnival, AWS Carnival, and AMS Caravan are included in the curriculum.

a. m. s.

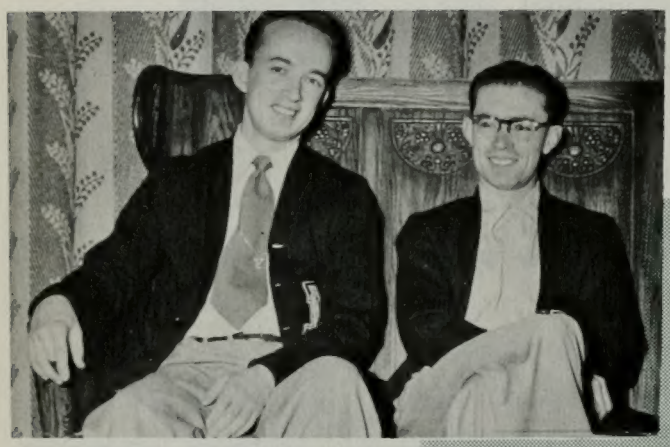

HOMER JENSEN
BOB ENSIGN

Left to right: Tink Wooley, Jay Smith, Ken Newman, Bob Bateman, Don Oscarson, Bob Whitney, Boyd Davis, Gordon Bischoff, Bart DeGraw, Bob Mauzy, Ken Howard.

Council members from left to right: Audrey Lee, Pat Havena, Arlene Barnett, Joyce Whitney, Louise Sharp, Viola Shenck, Mrs. Booth, Dean of Women; Shirley Allen, Shirley Call, Elna Watts, Jean Crook, Lucy Kinnison, Marilyn Bailey.

a. W. S.

Left to Right: Sue Nelson, Lela Wing, Carolyn Taylor.

AFTON ASH
President

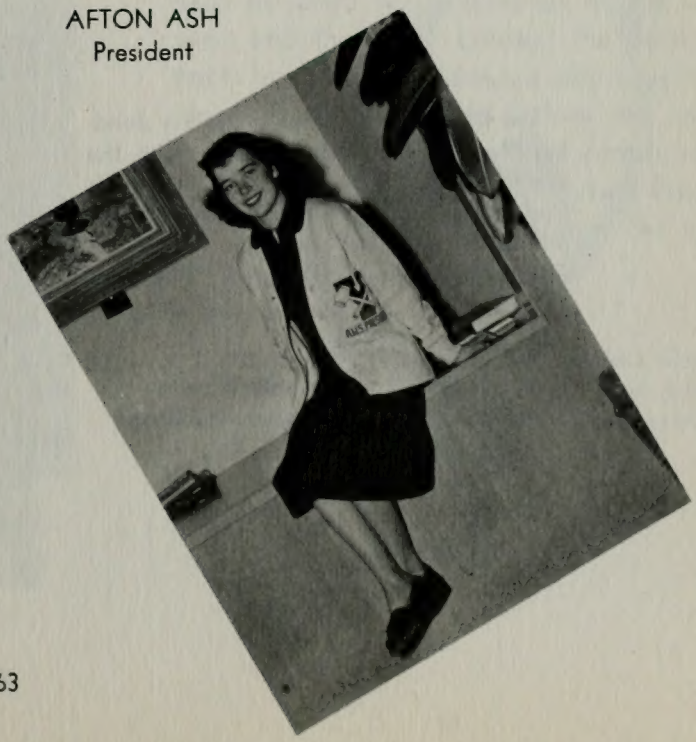

Commencing in the late summer before fall quarter begins, AWS Council actively engages in the Big Sister Program which is just one of the events that encourages and coordinate the women students at BYU. Throughout the entire year a program including a Fall Fashion Show, the Preference Ball, Banquet, and Assembly, Girl's Day Activities, and the Song Fest gives all women ample opportunity for work, talent participation, and social life. To honor the initative and ambition of the women, a Recognition Ball and a $100 scholarship are presented annually.

The student program bureau is responsible for organizing tours of student talent which present programs in the western states. This group gives students opportunity to participate on many programs and creates much good will toward B.Y.U.

Front row, left to right: Dick Wells, Grant Thomas, Colleen Clarke, Chairman Jon Katzenbach, Gail Farrar, Lewis Winters. Back row: Dick Moody, Ken Perry, Dawn Riggs, JoAnne LeSueur, Paul Fish, Tom Jones, Bob Gilliland.

student program bureau

elections committee

The five students, affiliated as the standing Elections Committee, confer with the school officers to direct all official student-body elections. The Council's code of rules educates the office seekers in matters of election advertisement, voting, and campaigning and schedules all special candidate meetings.

Right to left: Lee Edwards, Chairman; Joyce Ashman, Jack Roberts, Janet Gordon.

Under the expert leadership of the Homecoming Committee, the "Flaming Fifties" displayed B.Y.U.'s originality and ability to "do big things." The progress that has occured since 1950 was continued with the first Homecoming Queen Banquet, pre-game activities, and Homecoming Quartet competition. Colleen Hutchins appeared through this committee's efforts and was regally welcomed in the "Fieldhouse Follies" and the brilliant parade of over 50 local and out of state entries.

Front row, left to right: Lewis Winters, Ruth Ellen May, Chairman; Mark Benson, Marilyn Ballif, Russ Lundberg, Carolyn Edwards. Back row: Jack Bowen, Peggy Wood, Grant Evans, Gloria Rytting, Jack Clawson.

homecoming committee

assembly committee

Each Thursday the studentbody witnesses an assembly that has taken the Asesmbly Committee one month to plan and direct. The members of this body are each assigned two assemblies during the year, and they must contact the participants one month in advance and have the script ready two weeks before the performance. With the use of a protective canvas covering for the basketball floor, the new fieldhouse has become the assembly center.

Front row, left to right: Chairman Jack Clawson, Eileen Schipper, Keith Hayes, Ruth Ellen May. Back row: Carlisle Hannig, Lloyd McAferty, Francis Boyer, Bob Mauzy.

frosh a. w. s. officers

Top to Bottom: Mildred Hyde, Ann Kammermeyer, Marjene Frank, Secretary; Carol Gardner, Louise Nixon, Lorraine Monterith, Sylvia Tyler, Anna MacCully, Historian; Julia Groberg, Chairman; Iwalani Serrio.

Freshmen girls receive instruction, encouragement, and a sense of security through the Frosh A. W. S. Council which originated in 1951. The ten council members, who are chosen by the Senior A. W. S. for service participation in high school, don grey skirts and navy blue emblem sweaters. As specific duties the committee plans and directs the Girl's Day Vaudeville and the Homecoming balloon project.

rally committee

Through the Pep Rally Committee school spirit is encouraged for vital Skyline competitions, and B.Y.U. athletes become well-known on and off campus. This year three pep rallies and the Torch Light Parade and street dance built student interest in the sports endeavours of the school.

Left to right: Chairman John Jeppson, Don Murphy, Harold Dunford, Gayle Walton, Farrell McKinney, Dick Moody, Boyd Blackham.

Violations of the Inter-Organizational Council's Code of Procedures are judged by the 5 members and 3 assistants of the Penal Court. Chosen by the Executive Council, the judges represent old units, new units, graduate students, religious affiliations, and independent members of the student body. Through this branch of student government all social unit problems are met with justice. From left to right: Leonard Duggar, Helen Jeanne Jones, Andrew Douglas, Wayne Goates, and Fred White.

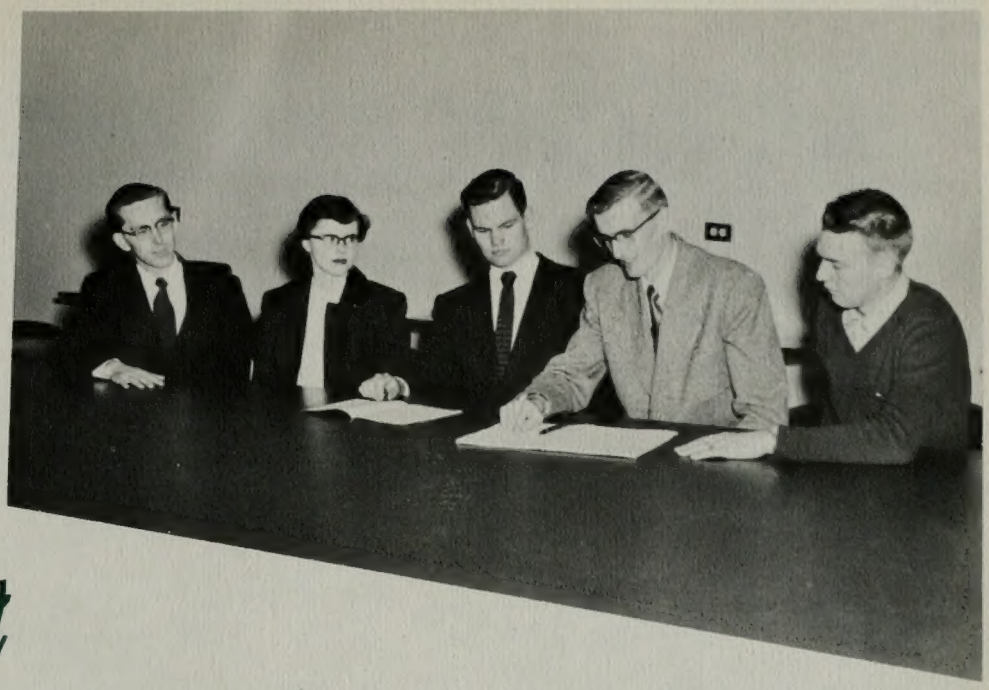

penal court

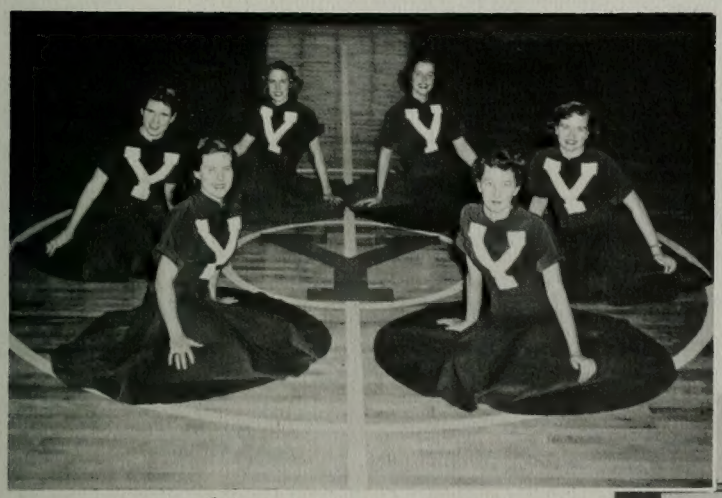

song leaders

The newly organized Publicity Control Committee, consisting of four students considered by the Executive and Legislative Councils, was established to increase the efficiency of campus publicity. The YC's are carrying out the program by acting as monitors who keep the bulletin boards attractive, clean, and up to date. Other advertising problems will be met by this council if the need arises. From left to right: Carol Warr, Bob West, Jack Roberts, and Joe Rowberry.

central control publicity committee

Adding class as well as pep and vitality to home games, our pert song leaders are, clockwise: Jody Willardson, Bobbie Copeland, Jane Dibble, Marthaline Anderson, Barbara Deigaard, and Mari-Lynn Marcil.

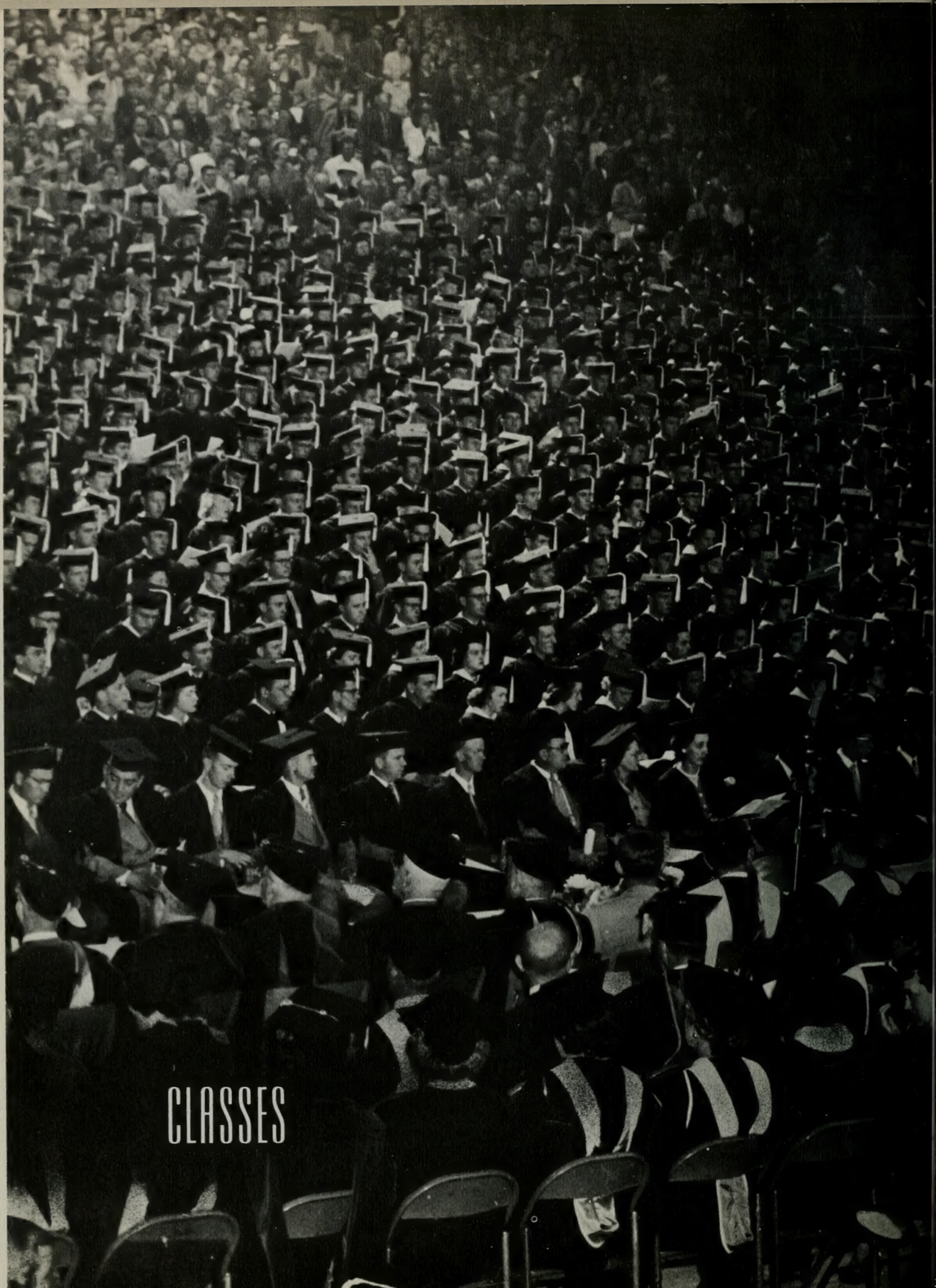

CLASSES

I GET MY LIGHT
FROM GOD

Selman, Orrin M.—Orem, Utah
Smith, Elon V.—Van Nuys, California
Smith, Lyneer C—Duncan, Arizona
Miller, J. Dale—Provo, Utah
Woodbury Loraine—St. George, Utah

Sorenson, John L.—Smithfield, Utah
Spendlove, Rex S—Boulder City, Nevada
Swanson, James W.—Rapid City, S.D.
Young, Everett Wm.—Philadelphia, Penn.
Davis, Ted F.—Sprinville, Utah

Waring, Gordon—Smoot, Wyoming
Thompson, Reed Paul—St. George, Utah
Lerwill, Roger J.—Billings, Montana
Ord, Robert M.—Provo, Utah
Burr, Lynn—Marysvale, Utah

Budge, Merrill S.—Ogden, Utah
Smith, Virgil B.—Salt Lake City, Utah
Allred, Worth P.—Provo, Utah
Phillips, Kathleen—Idaho Falls, Idaho
Murray, Melvin Ray—Boise, Idaho
Schoenfeld, Ed.—Parma, Ohio

Schindler, Stan
Blackfoot, Idaho

Randall, K. A.
Provo, Utah

Nye, Eugene S.
Ogden, Utah

Andelin, Robert L.
Idaho Falls, Idaho

Childs, Gordon B.
Springville, Utah

Brockbank, Dean L.
Spanish Fork, Utah

Staffanson, F. L.
Lompoc, California

Elison, James H.
Oakley, Idaho

Law, Hugh T.
Provo, Utah

Peterson, Herbert Neil
Joseph City, Arizona

Davis, H. Clyde
Provo, Utah

Madsen, Jack
Provo, Utah

Brown, Karl W.
Provo, Utah

'Brown, W. William
Salt Lake City, Utah

Huillett, F. Dale
San Diego, California

Coray, John L.
Ogden, Utah

Davidson, G. Don
San Bernardino, California

Bhindgren, Donovan
Billings, Montana

Graves, Howard
Peoria, Illinois

Greenfield, Harvey
Pass-A-Grille, Florida

Peterson, Parley R.
Ephraim, Utah

Hendrickson, Keith M. Pomona, California
Greninger, Gordon H.—Cathage, Miss.
Laurence, Joseph W.—Heber, Utah
Roberts, Connell B.—Ogden, Utah

Mabey, Melvin P.—Bountiful, Utah
Malmrose, Eldon H.—Brigham City, Utah
Melander, Wayne A.—Boise, Idaho
Meservy, Keith A.—Provo, Utah

Bailey, Jack F.—Thornton, Idaho
Olson, Heber—Fairview, Utah
Wengreen, Dean—McCammon, Idaho
Peterson, Inez—Hollydale, California

Bradford, Howard—Salt Lake City, Utah
Buchanan, Hayle—Roosevelt, Utah
Fetscher, J. Elaine—Ogden, Utah
Stephenson, Loran D.—Wendell, Idaho

Esplin, Van C.—Cedar City, Utah
Hansen, Lynn W.—Monroe, Utah
Clawson, Harold P.—Phoenix, Arizona
Weinheimer, Ruth—Welling, Alberta, Can.

Hansen, Ralph—New York, New York
Eldredge, Burr S.—Roosevelt, Utah
Williams, Dorothy—Holbrook, Arizona
Wright, Kenneth D. Pleasant Grove, Utah

Christensen, Neil A.—Berkeley, California
Clark, Erma—Morgan, Utah
Madsen, Russell A.—Provo, Utah
Luthringer, Margaret—Mulhouse, France

graduates

seniors

Lofty, versatile, and dignified . . . project leavers . . . complain about expenses . . . seem to have definite ideas about matrimony . . . decisive about a major and minor . . . trying to plan for the future.

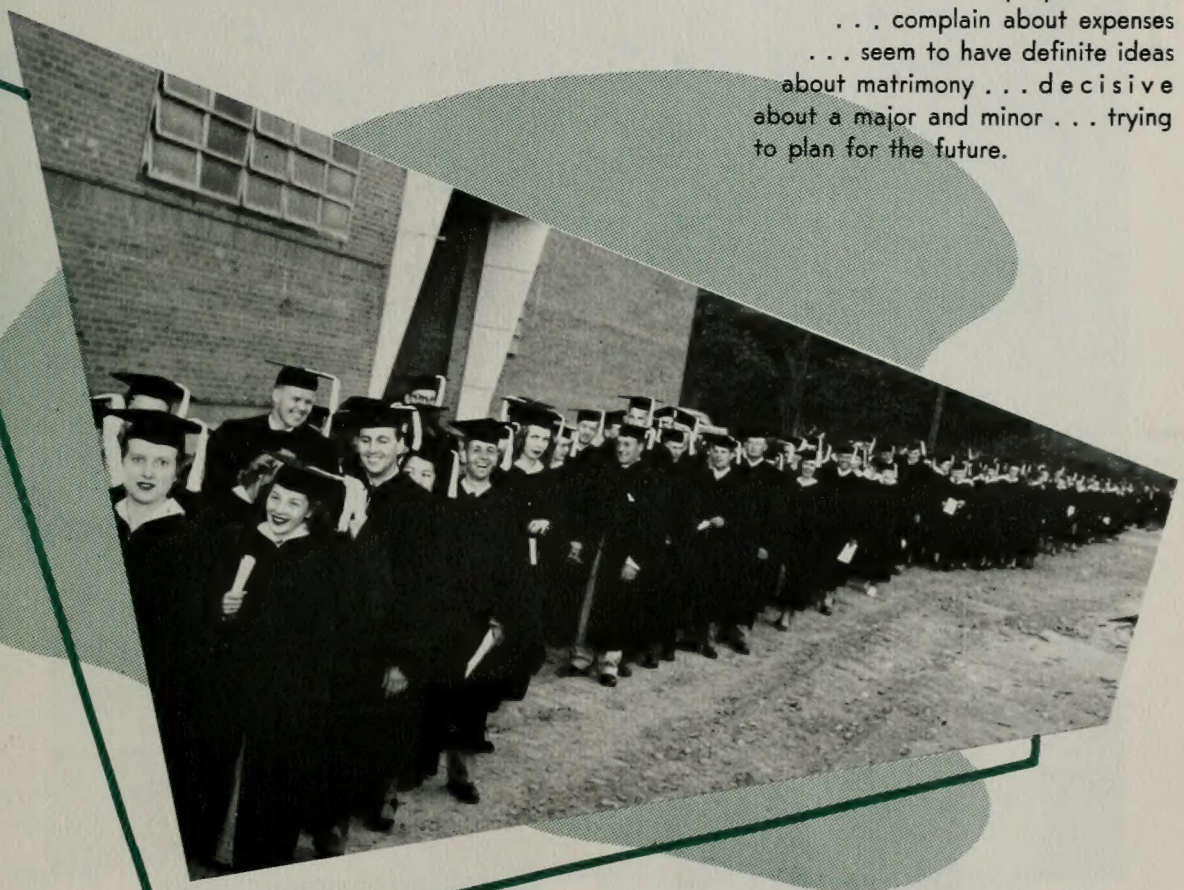

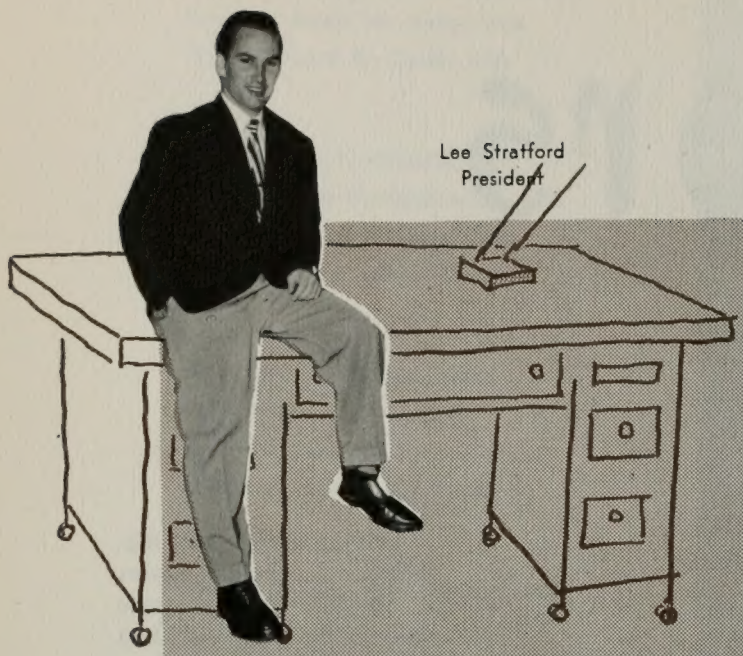

Lee Stratford
President

These optimistic, energetic class officers directed their efforts toward providing a year of interesting activity and an enduring class project. They also assisted greatly in preparation of the 1952 commencement program.

class of 1952

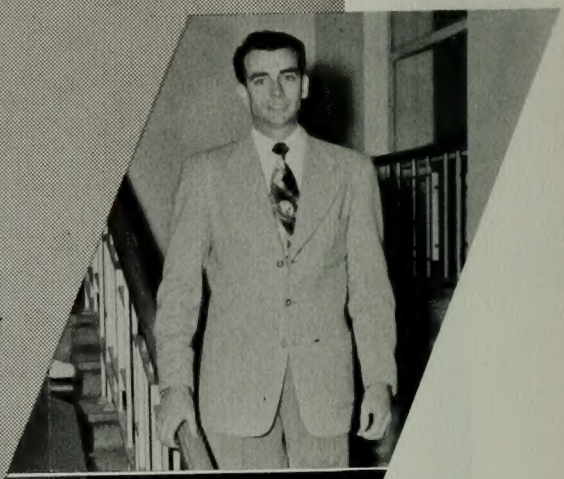

Don Spencer
Vice-President

Sherman Sheffield and
Myron Walker
Class Representatives

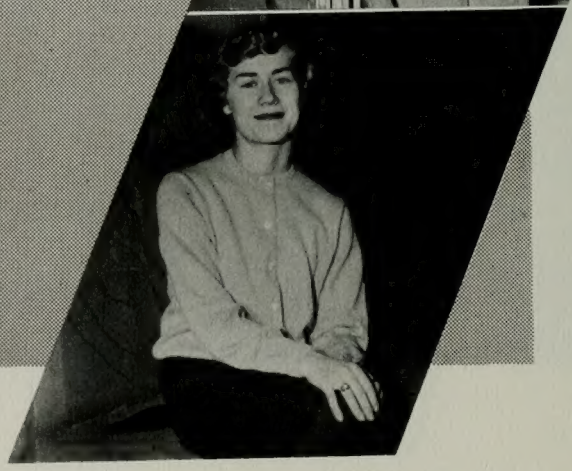

Lila Bowen
Secretary

Allred, Loye
Provo, Utah

Ashby, Merrill Holt
Spanish Fork, Utah

Alexander, Beth
Phoenix, Arizona

Alexander, Charles
Phoenix, Arizona

Allen, John D.
Oakland, California

Anderson, Jane
Manti, Utah

Andersen, John
Salt Lake City, Utah

Anderson, Robert B.
Spring City, Utah

Anderson, Raymond G.
Spanish Fork, Utah

Anderson, V. Ray
Richfield, Utah

Andrus, Clair W.
Ucon, Idaho

Adams, George T., Jr.
Provo, Utah

Bagley, Gaylan
Fairview, Wyoming

Andrus, Stanley K.
Holladay, Utah

Ashman, Joyce
Midvale, Utah

Bates, Joseph
Diamond City, Alberta, Canada

Barber, Kitty Sue
Baytown, Texas

Atkinson, Leta E.
Springville, Utah

Barlocker, Vella Rose
Enterprise, Utah

Bangerter, Naomi
Salt Lake City, Utah

Seniors

Adams, Dan S.
Bonners Ferry, Idaho

Anderson, Christine
St. Johns, Arizona

Anderson, Genevieve
Oak City, Utah

Allison, Wayne
Ashton, Idaho

Anderson, Geraldine
Provo, Utah

Ash, Afton
Springville, Utah

Andrus, G. Merrill
Ucon, Idaho

Angus, Mark L.
Roosevelt, Utah

Ashby, Richard L.
American Fork, Utah

Ashby, Vic
Salt Lake City, Utah

Atkinson, J. Von
Springville, Utah

Banks, Arvil G.
Provo, Utah

Badger, Billie B.
Holden, Utah

Arnett, Alice
Price, Utah

Baird, Larae
Heber, Utah

Ballif, Maralyn
Provo, Utah

Baumgarten, Edward J.
San Bernardino, California

Barnhill, Bertha
Provo, Utah

Barrett, Melvin J.
Ogden, Utah

Bates, Leon
Taylor, Arizona

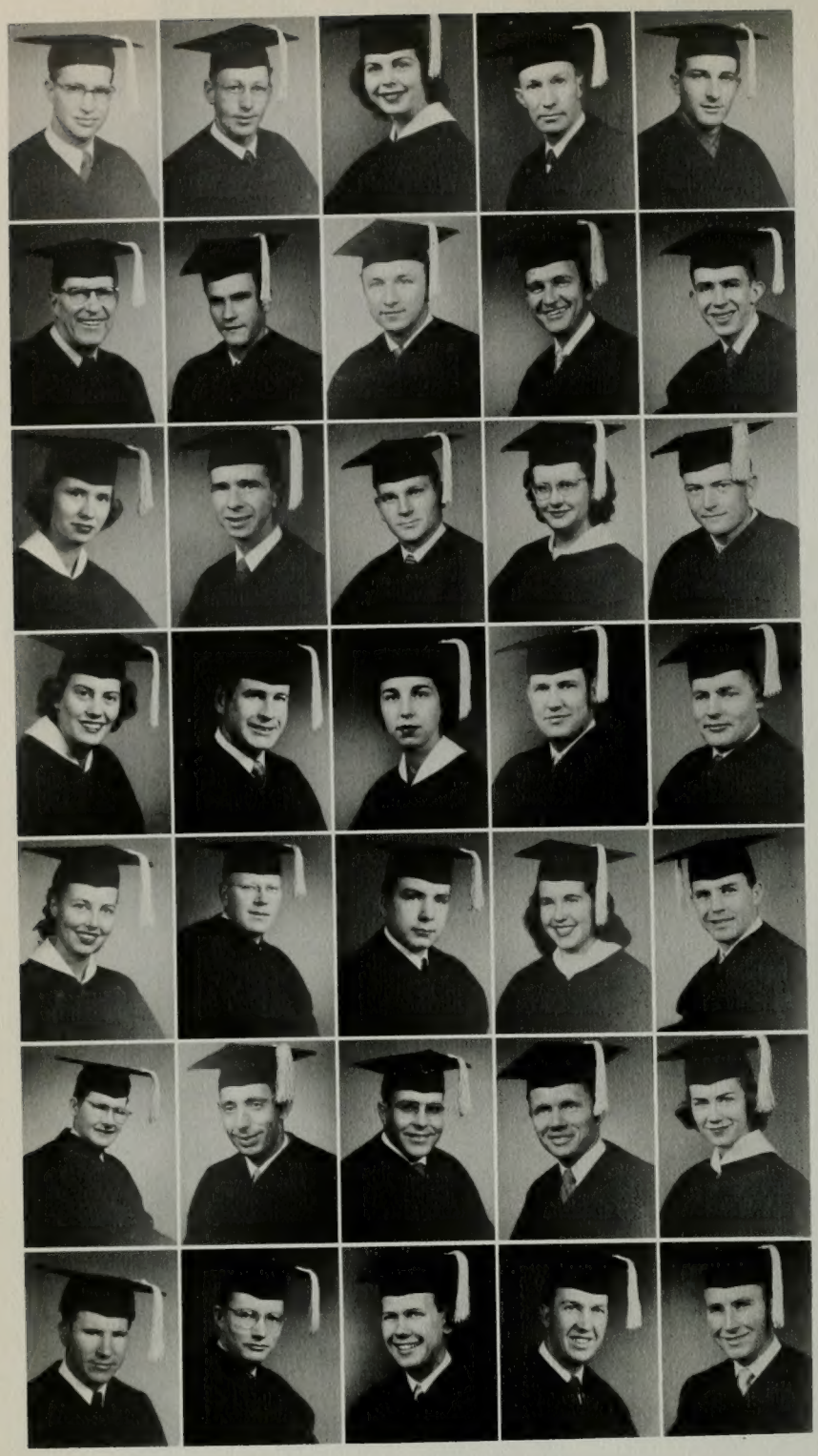

Bawden, Leon—Cleveland, Utah
Bean, Hardy—Provo, Utah
Bedenbaugh, Joyce—Lake City, Florida
Behrmann, Orie E.—Mapleton, Utah
Belt, Wm. David—Las Vegas, Nevada

Benson, Ammon—Idaho Falls, Idaho
Belt, W. Dwayne—Las Vegas, Nevada
Benson, Donald I.—Ephraim, Utah
Benson, Jesse N.—Ioka, Utah
Benson, Mark, A.—Salt Lake City, Utah

Bergquist, Eleise—Preston, Idaho
Benson, Reed A.—Salt Lake City, Utah
Berrey, John B.—Idaho Falls, Idaho
Boren, Maurine—Twin Falls, Idaho
Bezzant, Dean—Pleasant Grove, Utah

Blankenagel, Norma—Rosemary, Al., Can.
Blankenagel, Harvey—Provo, Utah
Bitter, Carmen—Idaho Falls, Idaho
Black, Karl L.—Eden, Idaho
Beutler, Charles S.—Emmett, Idaho

Billings, Dahrl T.—Tremonton, Utah
Blackham, Vernon T.—Moroni, Utah
Brady, Verl—Fairview, Utah
Bolingbroke, Mary Lois—Billings, Montana
Bowen, Jack—Mesa, Arizona

Boyer, David Glenn—Arco, Idaho
Boswell, Evan C.—Tucson, Arizona
Botts, Walter L.—Las Vegas, Nevada
Bohne, Bud—San Jose, California
Bowen, Lila R.—Spanish Fork, Utah

Bergquist, Ralph—Preston, Idaho
Bradshaw, Willard H.—Orem, Utah
Boyenger, Lavon—Nampa, Idaho
Blackwell, Wm. L.—Marysvale, Utah
Braithwaite, Reed—Spanish Fork, Utah

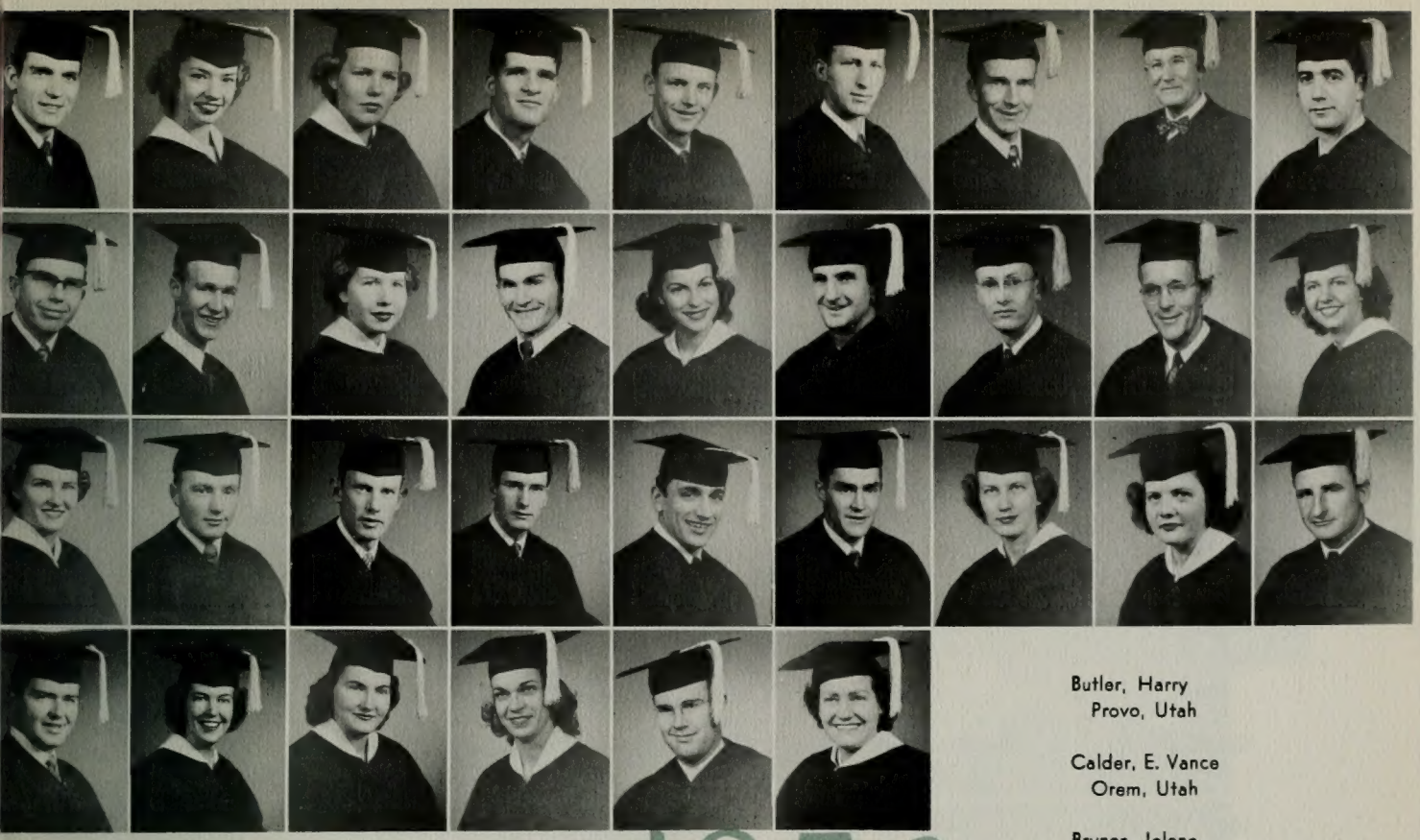

1952

Butler, Harry
Provo, Utah

Calder, E. Vance
Orem, Utah

Bryner, Jolene
Price, Utah

Brimhall, Norman Merrill
Taylor, Arizona

Briggs, L. Charles
Nephi, Utah

Budge, Barbara
Denver, Colorado

Brinton, J. Emerson
Idaho Falls, Idaho

Bushman, Anna E.
Albuquerque, New Mexico

Clark, Carol Jean
Provo, Utah

Brown, Daniel W.
Magrath, Alberta, Canada

Call, Shirley Mae
Idaho Falls, Idaho

Calder, Don L.
Vernal, Utah

Brown, Ina Lavon
Provo, Utah

Christopulos, Tony
Salt Lake City, Utah

Carruthers, Neil Harold
Pomona, California

Card, Lincoln J.
Cardston, Alberta, Canada

Campbell, Ludene B.
Emmett, Idaho

Christensen, Colleen
Idaho Falls, Idaho

Clarke, Dick
Rexburg, Idaho

Christensen, Rose L.
Safford, Arizona

Burningham, Kenneth A.
Midvale, Utah

Call, Geneva
Las Vegas, Nevada

Burton, McKay C.
Afton, Wyoming

Broadhead, Stirling
Provo, Utah

Clapham, Barbara
Salt Lake City, Utah

Call, MacRey
Colonia Dublan, Mexico

Brook, Winton
Lethbridge, Alberta, Canada

Clark, Donald J.
Oakley, Idaho

Bringhurst, Lorna
Toquerville, Utah

Christiansen, Christian Paul
Pasadena, California

Changelo, Anthony
Ausable Forks, New York

Brown, Clyde E.
Seattle, Washington

Carver, Julia
Salt Lake City, Utah

RON OTTESON
Veteran yearbook editor . . . mostly familiarized at North Building and Banyan Office . . . devoted additional time to Blue Key and married life.

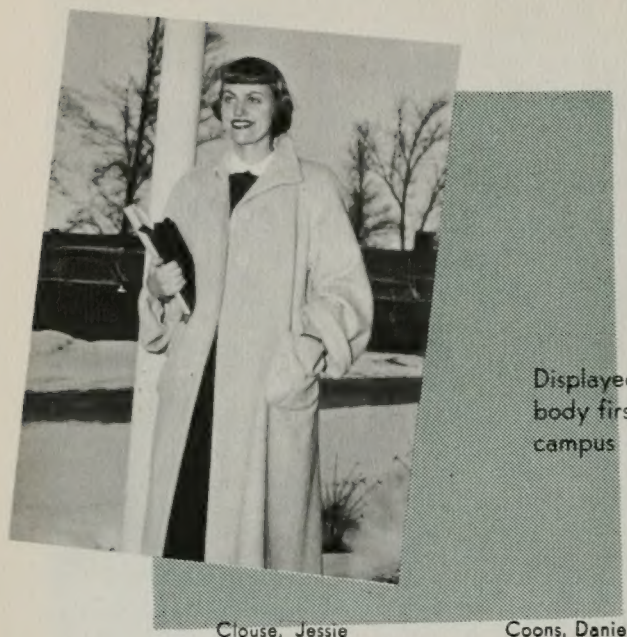

EILEEN SCHIPPER
Displayed capability and enthusiasm . . . student-body first vice-president . . . familiar figure in many campus activities.

Clouse, Jessie
Virden, New Mexico

Coons, Daniel D.
Fairview, Utah

Christensen, Rex L.
Blackfoot, Idaho

Clegg, Joseph H.
Dietrich, Idaho

Cook, Cecil M.
Rexburg, Idaho

Clay, Daniel S.
Swarthmore, Pennsylvania

Clark, Wayne W.
Georgetown, Idaho

Cole, Dallas N.
Preston, Idaho

Cox, Soren F.
Huntington, Utah

Criddle, J. Dale
Downey, Idaho

Connell, John R., Jr.
Costa Mesa, California

Clark, Richard R.
Idaho Falls, Idaho

Crandall, Fred Lewis, Jr.
LaCanada, California

Clark, Alan C.
Georgetown, Idaho

Coffey, Marvin
Walla Walla, Washington

Crowther, Rosemary
Malad, Idaho

Clark, Robert S.
Provo, Utah

Clark, Melvin C.
Ririe, Idaho

Cook, Richard E.
American Fork, Utah

Clegg, Vella
Dietrich, Idaho

Cox, Carl T.
Provo, Utah

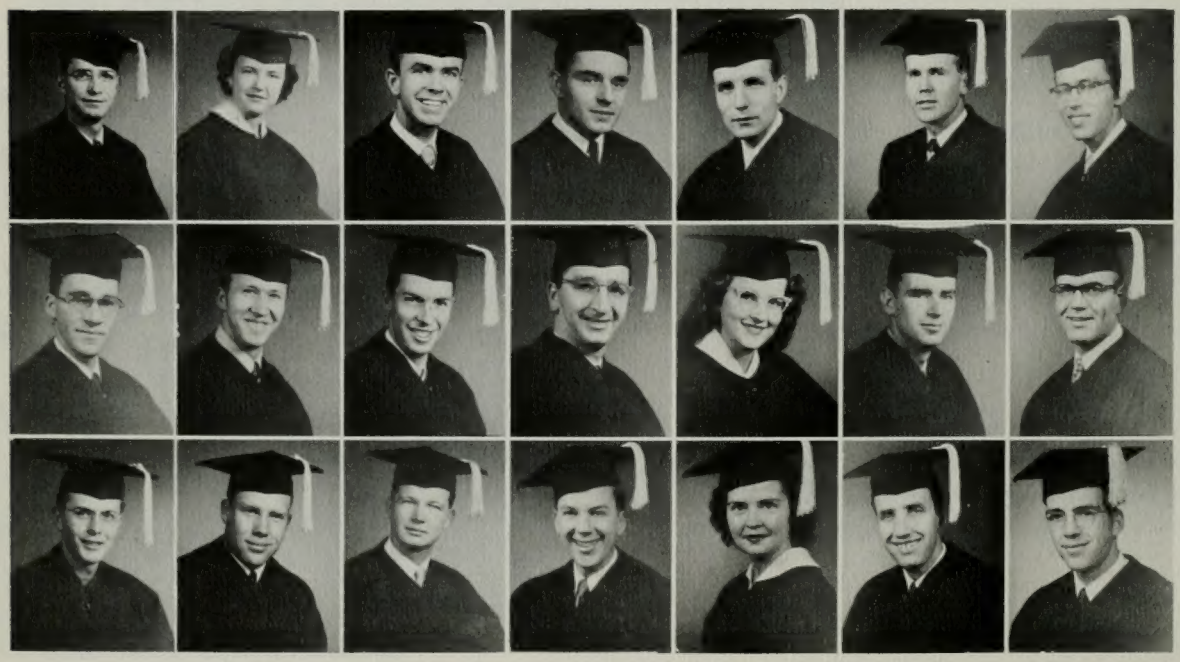

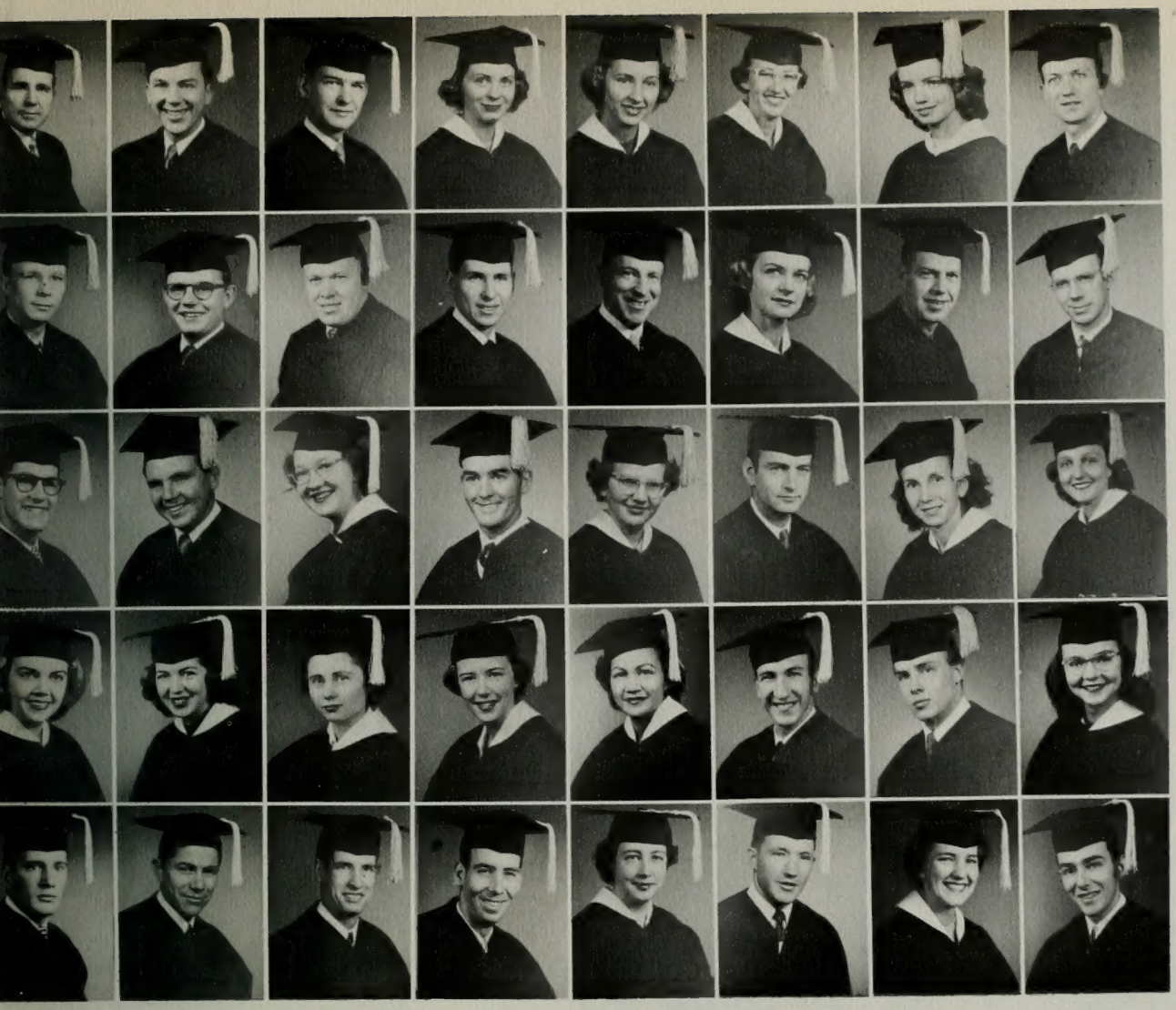

ullimore, Kathleen
Provo, Utah

urfee, Lyman
Provo, Utah

oyle, Dorothy
Phoenix, Arizona

utler, Helen M.
Salt Lake City, Utah

ixon, Willard C.
Spanish Fork, Utah

Farnsworth, Dean H.
Colonia Juarez, Mexico

Eddington, Richard
Lehi, Utah

Edlefson, Blaine E.
Driggs, Idaho

Dixon, Reona
Roxboro, North Carolina

Davies, Bill
Fillmore, Utah

Elison, Jerry H.
Oakley, Idaho

Davis, Lynn H.
Salt Lake City, Utah

Dial, Barbara
Salt Lake City, Utah

Davies, Karyllea B.
Duchesne, Utah

Egbert, William
Idaho Falls, Idaho

Evert, Betty
Worland, Wyoming

Evans, Bert P.
Provo, Utah

Fitzgerald, Myrtle
Ephraim, Utah

Enos, Blossom Kaniho
Wailuku, Maui, Hawaii

Evans, Gertrude Hennman
Alameda, California

Fish, Beatrice
Pintura, Utah

Felsch, George
Palo Alto, California

Falls, Hilda H.
Perth, North Dakota

Farrer, Dale
Provo, Utah

Frandsen, Ina
Guunison, Utah

Duncan, Norman V.
Green River, Utah

Dustin, Joyce
Provo, Utah

Doty, Allan J.
Kalamazoo, Michigan

Driggs, June S.
Salt Lake City, Utah

Driggs, Margie Gay
Phoenix, Arizona

Dallas, Cole
Preston, Idaho

Dixon, Darrell Q.
Spanish Fork, Utah

Davis, Eugene H.
Salt Lake City, Utah

Deem, Arlene
Brigham City, Utah

DeHoyos, Arturo
Mexico

Esplin, Grace
Cedar City, Utah

Erickson, Ron
Los Angeles, California

Emmett, Wm. G.
Taber, Alberta, Canada

Eldredge, Jean
Shrewsbury, Mass.

Erickson, Newell H.
Arlington, California

Farnsworth, Betty
Chandler, Arizona

Engstrom, Elaine
Phoenix, Arizona

Fife, A. Louis
Salt Lake City, Utah

Evans, Grant H.
Parma, Idaho

Farnsworth, Wm. F.
Beaver, Utah

Fisher, Dean
Rexburg, Idaho

DeBoer, Robert H.
Ogden, Utah

Farr, Sylvia
St. Johns, Arizona

Fernley, Arlene
Chula Vista, California

Francom, Val G.
Wilmar, California

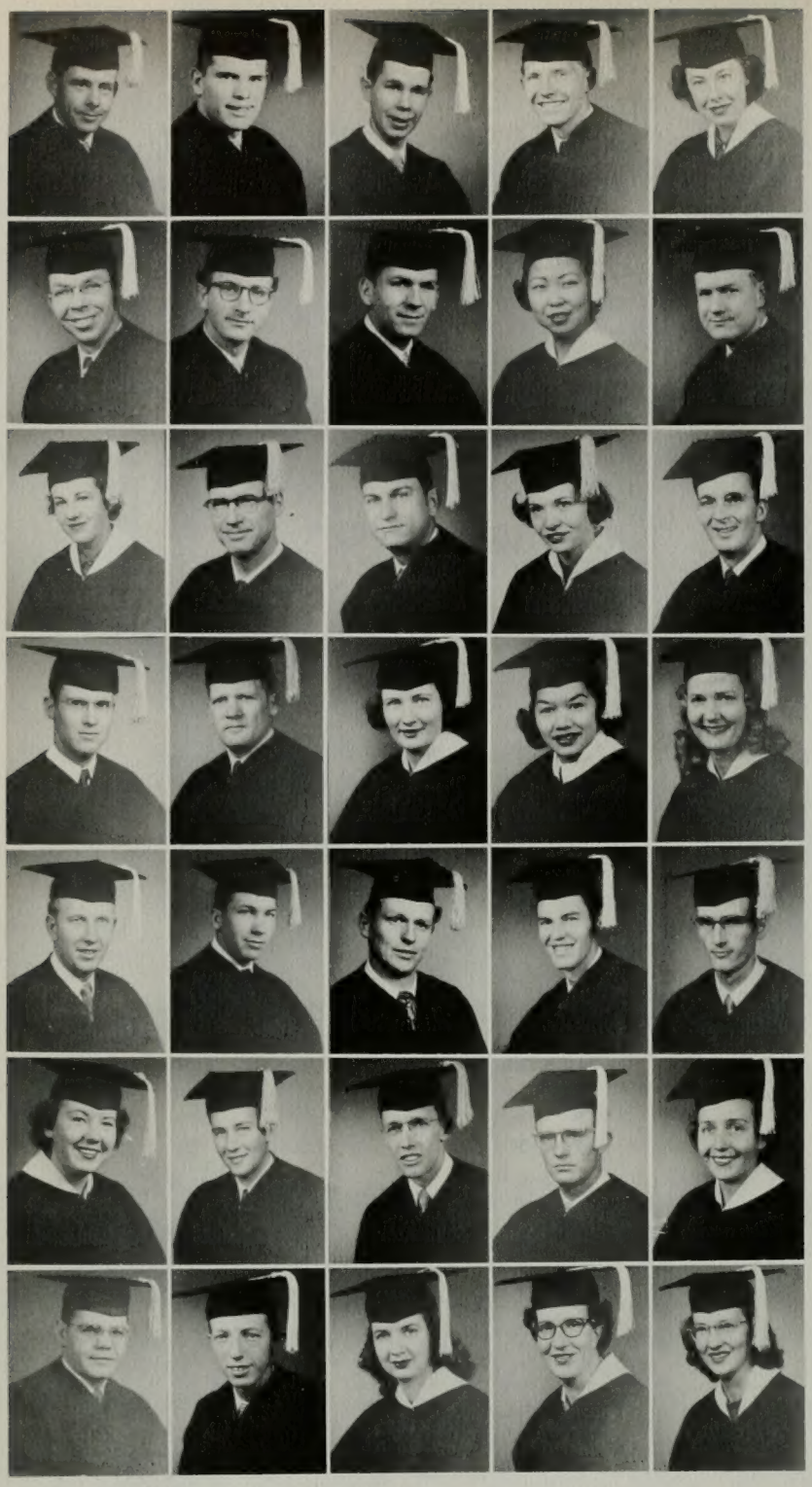

Francis, Jay W.—Morgan, Utah
Francis, Rulon S.—Springville, Utah
Franks, Richard—Oakley, Idaho
Fronberg, Charles C.—Ogden, Utah
Frodsham, Lovina Keeler—Magrath, Al., Can.

Frodsham, Lowell—Cardston, Alberta, Can.
Fowles, Jay R.—Oakley, Idaho
Feurtsen, Vernon—Venice, California
Fujimoto, Jane—Wailuku, Maui, Hawaii
Freeman, Dean L.—Twin Falls, Idaho

Fuller, Donna—Ogden, Utah
Funk, Albert G.—Sterling, Utah
Gunn, LaMarr—Hoytsville, Utah
Greenwood, Lorraine—Sandy, Utah
Greenhalgh, Glade—Nephi, Utah

Green, Verl M.—Paul, Idaho
Greenhalgh, F. Blaine—Orem, Utah
Green, Ione—Vinton, Virginia
Goodness, Lei—Wailuku, Maui, Hawaii
Green, Betty Ann—Spanish Fork, Utah

Graham, Jerry—Manti, Utah
Graehl, Max G.—Provo, Utah
Gilbert, Herbert—Brooklyn, New York
Green, Emerson—Driggs, Idaho
Goates, Wayne A.—Lehi, Utah

Gines, Pauline—Jerome, Idaho
Gilner, Gerald—Provo, Utah
Gilbert, Sidney S.—Bancroft, Idaho
Gorton, H. Clay—Soda Springs, Idaho
Geddes, Marise—Provo, Utah

Gagon, Edwin B.—Lancaster, California
Garrick, Bernell—Provo, Utah
Galbraith, Joyce—Phoenix, Arizona
Hale, Melva—Afton, Wyoming
Hall, Ilene—Provo, Utah

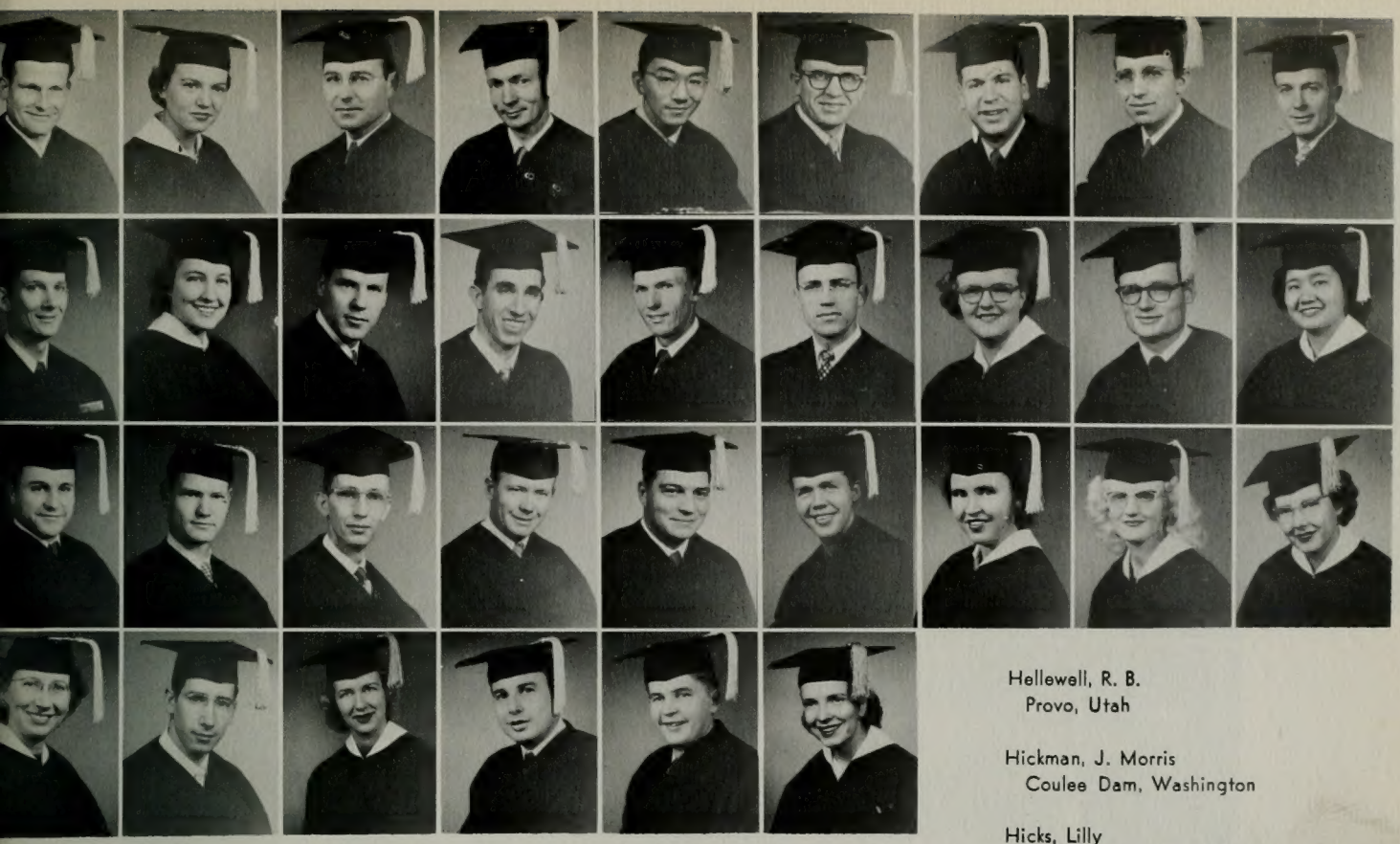

Hellewell, R. B.
Provo, Utah

Hickman, J. Morris
Coulee Dam, Washington

Hicks, Lilly
Montpelier, Idaho

fen, Joseph, Jr.
Provo, Utah

ll, Calvin N.
St. George, Utah

les, William C.
Spanish Fork, Utah

mblin, Harriet
Phoenix, Arizona

Hannah, Wallis C.
Los Angeles, California

Harris, James R.
Chicago, Illinois

Harrison, Dan B.
Provo, Utah

Hansen, Carole
Provo, Utah

Hideshima, Tadashi
Orem, Utah

Hansen, Afton M.
Mayfield, Utah

Henrie, Thomas A.
Marysvale, Utah

Hansen, Ross D.
Joseph City, Arizona

Harris, Howard B.
Spokane, Washington

Hawkes, Alora
Provo, Utah

Hansen, Portia Hiatt
Mt. Airy, North Carolina

Henrie, Weston
Tremonton, Utah

Higa, Lily Y.
Kohala, Hawaii

Higginbotham, Barbara
Idaho Falls, Idaho

1952

Hardy, LoRene
Susanville, Calitornia

Hansen, Monna
Great Falls, Montana

Harms, Callis R.
Thatcher, Arizona

Harrison, Marion
Afton, Wyoming

Hansen, Kent A.
St. George, Utah

Henrie, Bill S.
Provo, Utah

Hawkins, Loyd I.
Elfrida, Arizona

Hansen, Keith
Merced, California

Halterman, Richard J.
Cedar City, Utah

Hardy, Scott M.
Las Vegas, Nevada

Harker, Glen L.
Orem, Utah

Heiser, Janice E.
Ogden, Utah

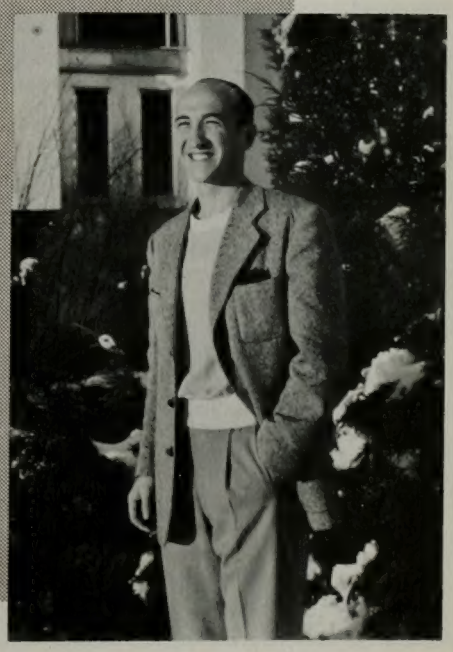

GRANT EVANS
Constructive power on campus . . . sociable and smiling . . . musically gifted senior who knew and liked his fellow students.

SPENCER PALMER
Best remembered for his inspirational Sunday School classes and achievements in debate . . . engineered Wye Magazine . . . friendly and unassuming.

AFTON ASH
Capable A.W.S. president . . . contributed to membership of White Keys, Nautilus . . . personality is her greatest asset.

Wells, Nevada

Las Vegas, Nevada

Huber, Shirley
Lapoint, Utah

Holbrook, LaRue
Wells, Nevada

Hyde, George R.
Washington, D.C.

Hoki, Mits
Murray, Utah

Hilton, John
Oakland, California

Hoopes, Marilyn
Thatcher, Arizona

Houston, Fred
American Fork, Utah

Hulet, Clarence V.
Wendell, Idaho

Hill, Paul E.
Laurens, South Carolina

Holliday, Josephine
Senatobia, Mississippi

Hulet, Grant M.
Wendell, Idaho

Holmes, Robert
Raymond, Alberta, Canada

Houston, Allen B.
Tama, Iowa

Hoggan, Sarah
Lorenzo, Idaho

Hill, RaOla
Provo, Utah

Hyatt, Ora Mae
Manti, Utah

Holley, Elmer Leroy
Thornton, Idaho

Howes, H. Reid
Richfield, Utah

Jensen, Carolyn
Ogden, Utah

Jacobsen, Ralph B.
Springville, Utah

James, Glen A.
Blackfoot, Idaho

Jeffs, Dayle
Provo, Utah

Jensen, Arch
Santa Ana, California

Jeppson, Joyce
Payson, Utah

Jensen, DeLamar
Buhl, Idaho

Johnson, Edward
Lovell, Wyoming

Johnson, Elizabeth Jane
Sanford, Colorado

Johnson, Welburn K.
Mapleton, Utah

Jones, Renee R.
Mt. Pleasant, Utah

Judd, Gwendolyn
Col. Juarez, Chio., Mexico

Lee, Ralph E.
Winslow, Arizona

Johnson, Camille
Salinas, California

Kirwan, Sharon
Blackfoot, Idaho

Knudsen, J. Gordon
Provo, Utah

Kearl, Phyllis
Mt. Clemens, Michigan

Larson, Kathleen
Rexburg, Idaho

Lott, Ivan Lloyd
Provo, Utah

Liechty, Leslie E.
Provo, Utah

Lee, Arthur LaMonte
Whisky Gap, Alberta, Can.

Kodel, Colleen
Provo, Utah

Lang, Dee S.
St. George, Utah

Lyman, James H.
Salt Lake City, Utah

Larsen, Ernest
Emery, Utah

Lawson, Douglas B.
Roosevelt, Utah

Joffs, Robert
Park City, Utah

Jensen, Homer M.
Salt Lake City, Utah

Jensen, V. Lamarr
Sandy, Utah

Jensen, Oliver B.
Provo, Utah

Jensen, Bob
Manti, Utah

Kirchoff, Herbert
St. Paul, Minnesota

Laney, Allen F.
Provo, Utah

Jones, Evan Thomas
Beverly Hills, California

Jones, Weston K.
Spanish Fork, Utah

Judd, Geraldine
Kanab, Utah

Kopp, Alfred H.
San Jose, California

Labrum, Renee
Roosevelt, Utah

Johnson, Helen
Fresno, California

Lamoreaux, Sybil
Mesa, Arizona

Lee, Audrey
Ammon, Idaho

Kondo, Gladys
Kapaa, Kauai, Hawaii

Lee, Gordon H.
Tooele, Utah

Lundell, Clyde J.
Benjamin, Utah

Larsen, Norman Dale
Spanish Fork, Utah

Lee, Thomas W.
Provo, Utah

Linn, Ross D.
Charles City, Iowa

Larsen, Shirley
Waynesboro, Virginia

Lamb, W. Doyle
Santa Monica, California

Law, Gloria M.
Provo, Utah

Long, Jerry
Ely, Nevada

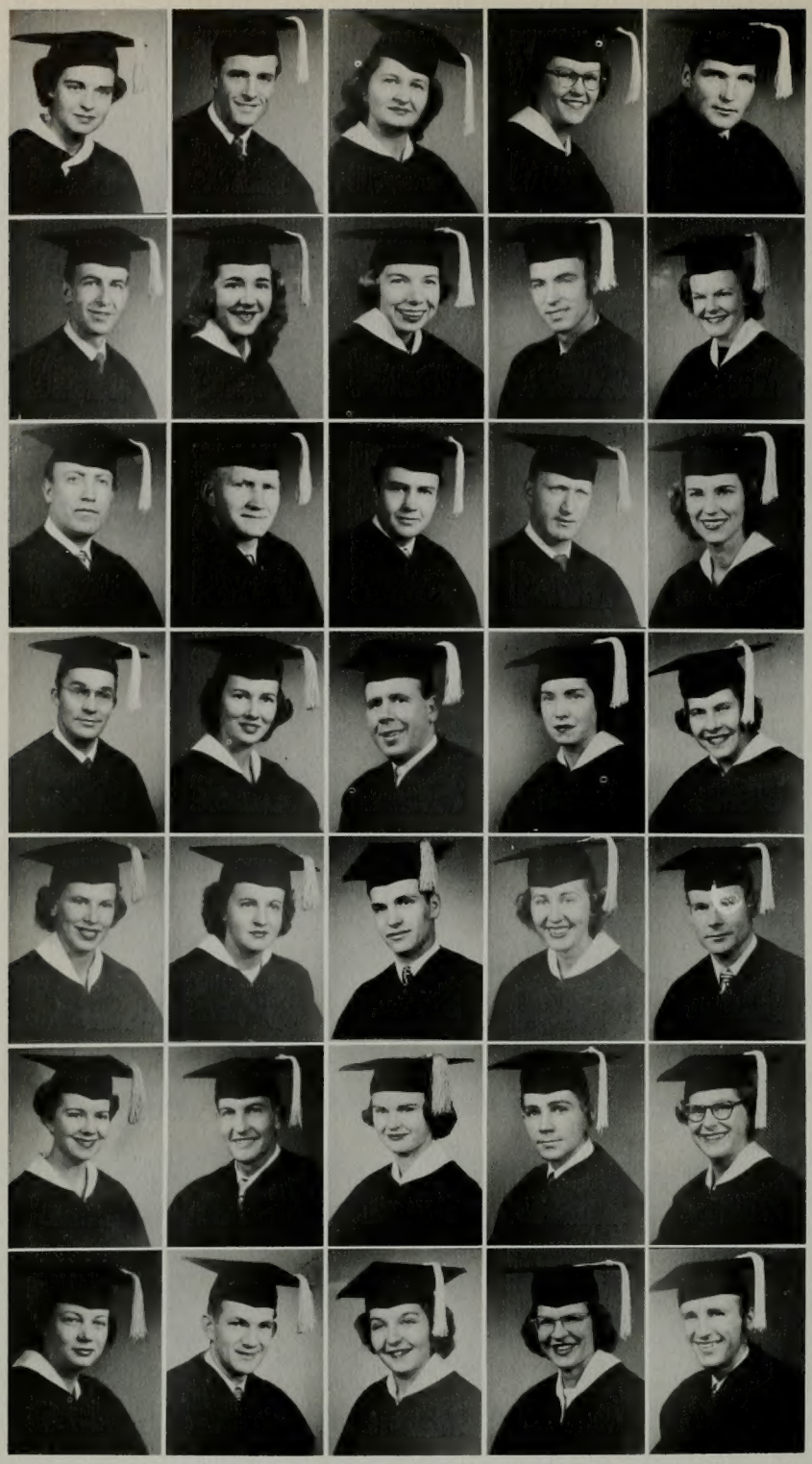

Larsen, Bliss—Spanish Fork, Utah
Lund, Jay N.—Santa Rosa, California
Lockhart, Dolores—Grants Pass, Oregon
Loosli, Gayle—Ashton, Idaho
Loutensock, John—North Hollywood, Calif.

Larsen, Keith—Rexburg, Idaho
McCance, Joan Ellen—Milwaukee, Wis.
McGuire, Betty Jane—Fontana, California
McEwen, Gordon M.—Burley, Idaho
McIntosh, Deon—Chico, California

McRae, Keith S.—Thatcher, Arizona
Madson, James E.—Payson, Utah
Madsen, Ronald E.—Provo, Utah
Magnusson, George E.—South Gate, Calif.
Madsen, Janice M.—Murray, Utah

Mann, Douglas S.—Brigham City, Utah
Marcil, Cherie—San Bernardino, California
Mangam, John K.—Provo, Utah
Marchant, Jennie—Kamas, Utah
Marsden, Louise—Parowan, Utah

Martini, Elizabeth—Glendale, California
Marx, Tressie—Los Angeles, California
Mason, Maughan S.—Tremonton, Utah
Maughan, Dora—Preston, Idaho
Meibos, Richard L.—Long Beach, California

Miller, Beverly—Midvale, Utah
Meier, John H.—Glendale, California
Melville, Kathryn—Monroe, Utah
Merkley, Phillip W.—Duchesne, Utah
Merrill, LuAnn—Wilmington, Delaware

Miller, Ramona S.—Provo, Utah
Money, Mark L.—Spanish Fork, Utah
Miller, June—Manti, Utah
Mitchell, Joanne—Provo, Utah
Moffett, Max W.—Burley, Idaho

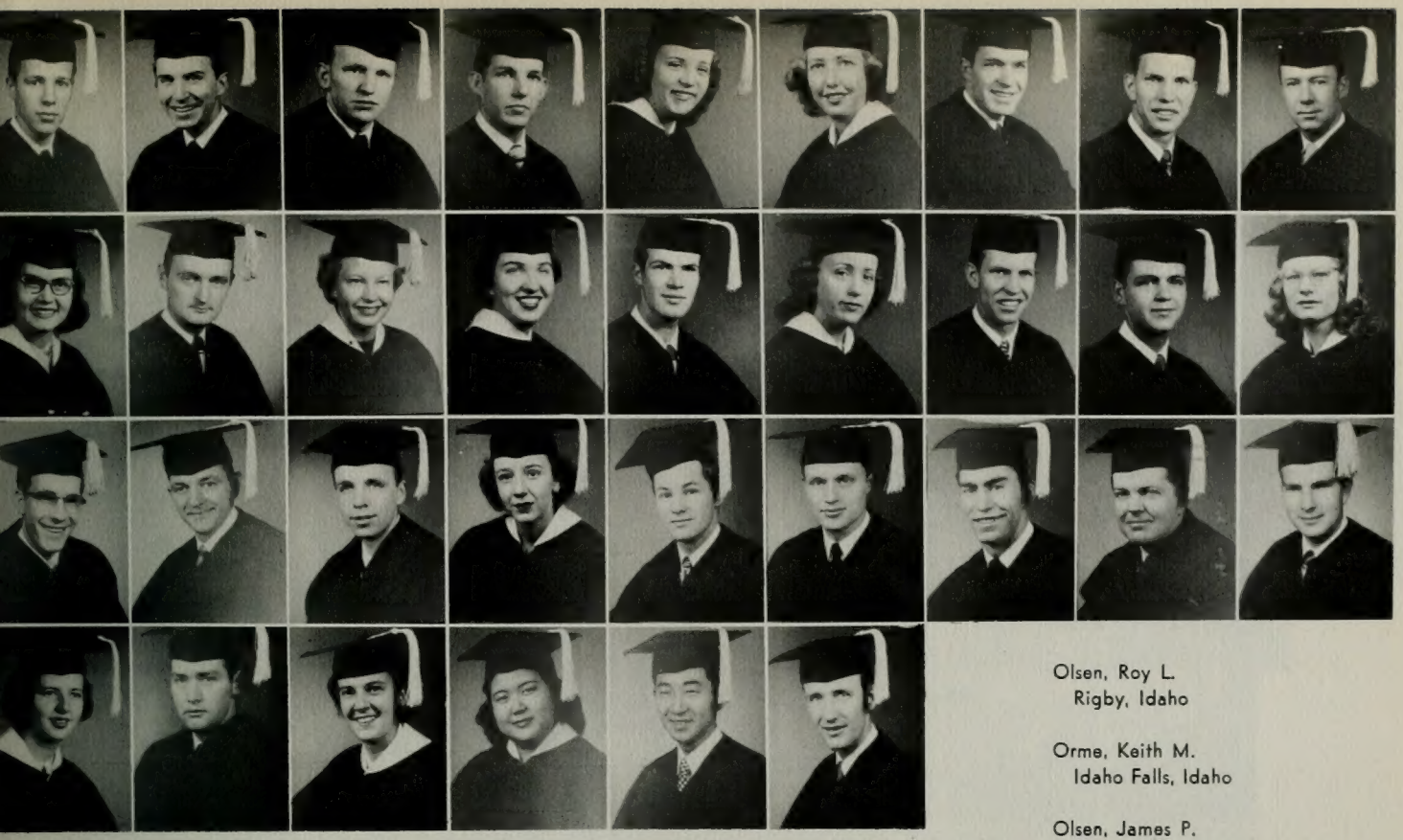

Montgomery, Charles B.
Pasadena, California

Morley, Rachael
Arlington, Virginia

Moody, Howard J.
Provo, Utah

Mortensen, Patsy
Ephraim, Utah

Moody, Dick
Mesa, Arizona

Myer, Richard A.
Caldwell, New Jersey

Morgan, Carl E.
New Martinsville, West Virginia

Moyle, Richard W.
American Fork, Utah

Nelson, A. Reed
Spanish Fork, Utah

Nelson, Rosemary
Phoenix, Arizona

Nelson, Karl K.
Park City, Utah

Nalder, Beverley
San Francisco, California

Nicholls, Byron W.
Downey, California

Nicholes, Joyce
Provo, Utah

Nelson, Sue
Seattle, Washington

Nishimura, Estelle
Honolulu, Hawaii

Nielson, LaRue
Ephraim, Utah

Nichols, Bill
Pocatello, Idaho

Nielsen, John Merle
Ogden, Utah

Nobumori, Hiromitsu Arthur
Tokyo, Japan

Morris, Joan
Brigham City, Utah

Nielson, LaRane
Ephraim, Utah

Newman, Kenneth D.
Muncie, Indiana

Nielsen, M. Gail
Sigurd, Utah

Olsen, Roy L.
Rigby, Idaho

Orme, Keith M.
Idaho Falls, Idaho

Olsen, James P.
Emery, Utah

Okenlund, Ivan
Loa, Utah

Olsen, Ray R.
Rigby, Idaho

Oliverson, Ray
Preston, Idaho

Olsen, O. Lamar
Price, Utah

Oliphant, Nada
Orem, Utah

Otteson, Ronald
Fountain Green, Utah

1952

BETSY SEARS
Drew attention for her work in White Keys, O. S. Trovata . . . co-chairman of new units on campus . . . generous with her intelligence and integrity.

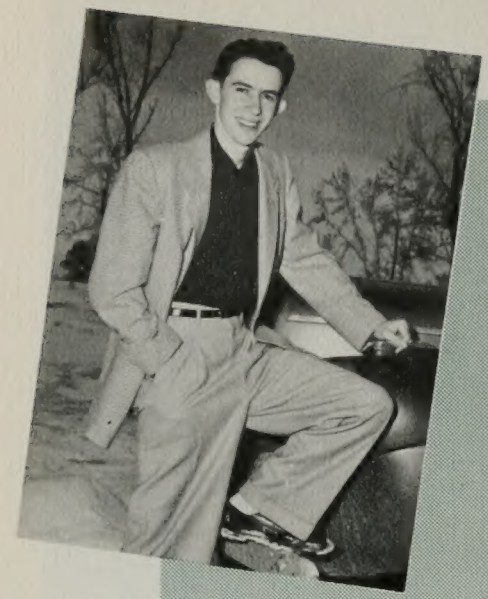

MARK BENSON
Did a commendable job as homecoming chairman . . . sparked Blue Key efforts as vice-president . . . a progressive influence around campus.

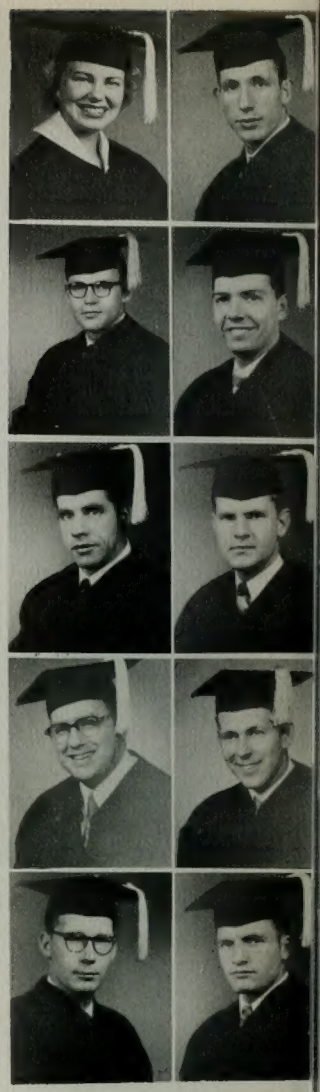

Partridge, Richan
Provo, Utah

Peterson, Cumorah L.
Mt. Pleasant, Utah

Peterson, Barbara
Murtaugh, Idaho

Phelps, Paul A.
Montebello, California

Palmer, Spencer
Thatcher, Arizona

Palmer, Jonathan H.
Alton, Utah

Peterson, Bruce E.
Spanish Fork, Utah

Paulsen, Ford R.
Pleasant Grove, Utah

Peterson, Dallas
Oakley, Idaho

Orr, Berkley
Grantsville, Utah

Peck, Alan
Salt Lake City, Utah

Peterson, Neola
Fallbrook, California

Petersen, Pat
Pocatello, Idaho

Orrock, Scott
Richfield, Utah

Perry, Arbeth R.
Roosevelt, Utah

Peterson, Vernon
Provo, Utah

Parsons, Kenneth G.
Ogden, Utah

Page, A. Curtis, Jr.
Payson, Utah

Peterson, Donna Jean
Silver Spring, Maryland

Peacock, Jesse J.
Orangeville, Utah

Petersen, Janice
Salt Lake City, Utah

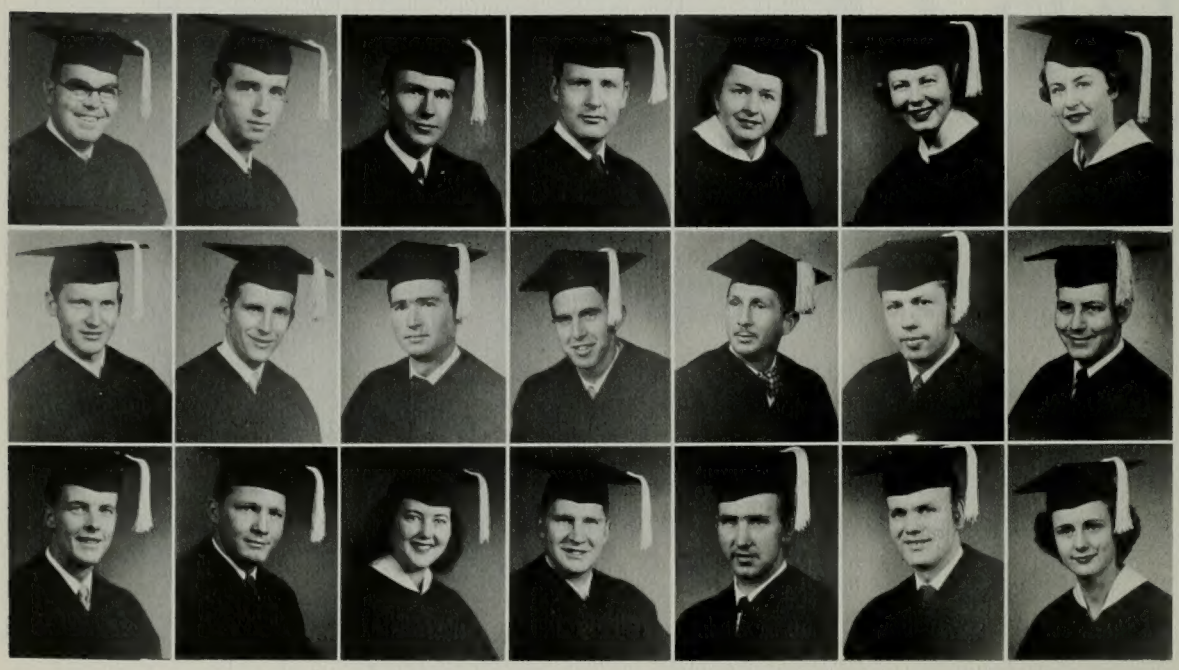

Potter, Joyce Eloise
Wenatchee, Washington

Prusse, Ralph E.
Provo, Utah

Pierce, Scott T.
Aberdeen, Idaho

Pratt, Calvin
Salt Lake City, Utah

Powell, John William
Spanish Fork, Utah

Robison, Max C.
Magna, Utah

Richey, Dale M.
St. Johns, Arizona

Rigby, Robert G.
Provo, Utah

Rogers, J. Marcel
Clarkdale, Arizona

Rushton, Allen L.
Ruth, Nevada

Robertson, Carolyn
Spanish Fork, Utah

Redd, Lloyd H.
Blanding, Utah

Ririe, Barbara L.
Calgery, Alberta, Canada

Reynolds, Rex L.
Luna, New Mexico

Roberts, Patricia Ann
Hemet, California

Rytting, Gloria W.
Vernal, Utah

Rytting, Lorry E.
Tremonton, Utah

Roy, Tea
Riverton, Utah

Rust, Delmar
Salem, Utah

Rushton, Connie
Las Vegas, Nevada

Schmutz, Stanton E.
St. George, Utah

Schofield, Keith B.
Rupert, Idaho

Shaw, Robert K.
Modesto, California

Schow, Fred F.
Cardston, Alberta, Canada

Shelley, Glade Searle
American Fork, Utah

Seniors

Powell, Gene C.
Salt Lake City, Utah

Radmall, Stewart
Ogden, Utah

Rasband, Joseph R.
Heber, Utah

Randall, Gerald N.
Ogden, Utah

Ravsten, Lynn A.
Heyburn, Idaho

Richardson, Waldo
Provo, Utah

Read, Calvin F.
Glendale, California

Roberts, Shirley J.
Ft. Worth, Texas

Russon, Maynard
Lehi, Utah

Richards, John M.
Preston, Idaho

Russell, Evelyn
Beverly Hills, California

Ross, LaDonna
Victor, Idaho

Remund, Janet
Salt Lake City, Utah

Rupp, Kenneth
Tooele, Utah

Roper, Velda
Westwood, California

Schardine, Louis
Lawrenceburg, Indiana

Rosebaum, Var
Spanish Fork, Utah

Schow, Alvin G.
Lehi, Utah

Sabin, Marie
Salem, Utah

Shields, R. Doyle
Delta, Utah

Sewell, Max
Driggs, Idaho

Seppi, Eddie J.
Provo, Utah

Sanford, Carl
Springville, Utah

Sheffield, Sherman B.
Kaysville, Utah

Shimada, Robert
Pauuene, Hawaii

Sears, Elizabeth Anne—Washington, D.C.
Schipper, Eileen—Sparks, Nevada
Shelley, H. Merlin—Provo, Utah
Shimanek, R. Glade—Scio, Oregon
Shurtliff, Edward R.—Ogden, Utah

Shirota, Hiroshi—Wailuku, Maui, Hawaii
Smith, L. Bernell—Provo, Utah
Sirrine, G. Keith—Mesa, Arizona
Slaugh, Lynn H.—Vernal, Utah
Smith, Barbara—Grace, Idaho

Smith, Charles A.—Collins Center, New York
Sorensen, Donald—Blackfoot, Idaho
Shumway, Lenn M.—Taylor, Arizona
Smith, Phyllis—Salt Lake City, Utah
Solomon, James—Las Vegas, Nevada

Spratling, Roylance—West Jordan, Utah
Smith, Jerrie—Provo, Utah
Sorensen, Joyce—Mayfield, Utah
Soelberg, Verl L.—Ogden Utah
Sorensen, Neil R.—Draper, Utah

Sparks, Venna—Weiser, Idaho
Solomon, Geraldine—Las Vegas, Nevada
Southworth, Mark, Sacramento, California
Spencer, Maitland G.—Provo, Utah
Sperry, Alan Francis—Salt Lake City, Utah

Spilsbury, Jewel—Salt Lake City, Utah
Spencer, Don—Riverton, Utah
Sumsion, Robert J.—Springville, Utah
Starling, Myrtle—Jacksonville, Florida
Sumsion, Owen W.—Springville, Utah

Stauffer, David M.—Salt Lake City, Utah
Stepp, Homer W., Jr.—Raymond, Wash.
Steele, Paul—American Fork, Utah
Stephensen, Jack Q.—Riverton, Utah
Stevens, Henry H.—Holden, Utah

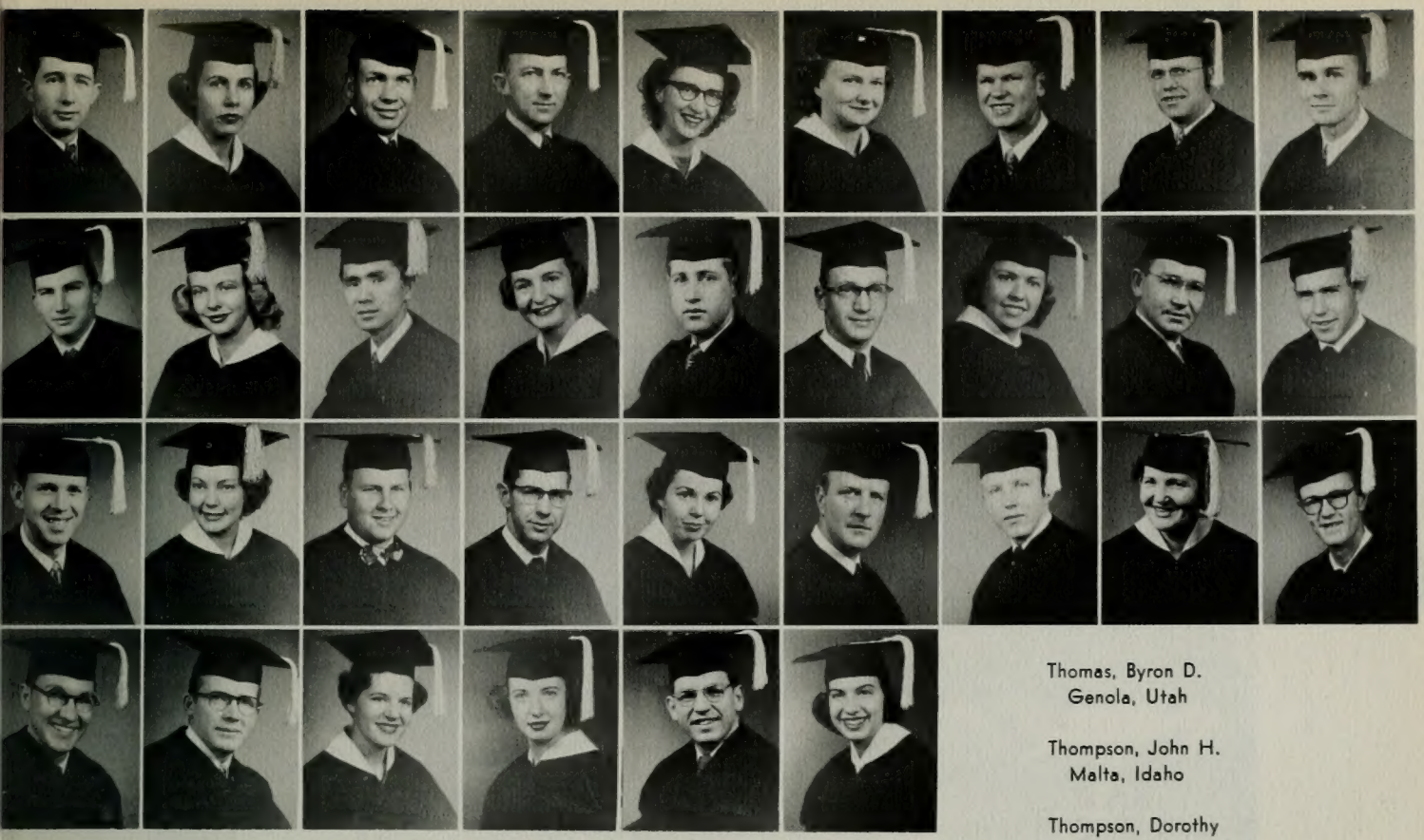

Stewart, Don G.
Provo, Utah

Stratford, Lee
Lomita, California

Stott, G. Gail
Manti, Utah

Stott, Douglas W.
Provo, Utah

Sylvester, Althea
Elsinore, Utah

Stock, Jean
Fish Haven, Idaho

Stromberg, Mavis
Grantsville, Utah

Stubbs, Clifton I.
Boulder City, Nevada

Tanner, Sylvan K.
Spanish Fork, Utah

Takasaki, Fred
Honolulu, Hawaii

Talmage, Burton A.
Springville, Utah

Terry, Birdene
Orem, Utah

Taylor, Sherwin G.
Provo, Utah

Taylor, Betty
Billings, Montana

Taylor, Gordon B.
Woodland Hill, California

Tanner, Carmela
Provo, Utah

Thacker, Lila
Vernal, Utah

Taylor, Kenneth R.
American Fork, Utah

Taylor, Mildred
San Jose, California

Taylor, Gordon L.
Payson, Utah

Thomas, Irene
Tabiona, Utah

Thacker, P. Ted
Vernal, Utah

Thomas, E. LaVoy
Pocatello, Idaho

Thomander, LaVonne
Maplewood, New Jersey

Thomas, Byron D.
Genola, Utah

Thompson, John H.
Malta, Idaho

Thompson, Dorothy
Malta, Idaho

Stowell, LeRoy
Duncan, Arizona

Thomas, Lavieve
Chandler, Arizona

Thacker, Vern
Charleston, Utah

Thompson, Everett
Glendale, California

Thomas, Dayle
Chandler, Arizona

Thompson, I. Barry
Weston, Idaho

1952

REED BENSON
One of the friendliest men on campus . . . Delta Phi from Salt Lake . . . a job undertaken means a job well-done.

BETTY MARTINI
Dependable White Key president . . . from Glendale, California . . . friendly, considerate personality.

KEITH ORME
One of best-known figures on campus . . . accomplishments included studentbody president, I.K. National president . . . combination of dignity and vitality.

Todd, Anita
Gridley, California

Tonks, Deah
Victor, Idaho

Todd, Albert C.
Salt Lake City, Utah

Tsalaky, Eva
Provo, Utah

Tucker, Joanne
Provo, Utah

Thurber, Albert K.
Gooding, Idaho

Tsalaky, George
Provo, Utah

Tucker, Karl
Provo, Utah

Turner, James
Independence, Missouri

Tingey, Grant C.
Kaysville, Utah

Turner, Ella Ruth
Provo, Utah

Tracy, Clinton R.
Flint, Michigan

Tolbert, Wilbur N.
Fayetteville, Pennsylvania

Tooke, Richard Lee
Salt Lake City, Utah

Turnbow, Dix R.
Moab, Utah

Thompson, Marjorie
Aberdeen, Idaho

Trimble, Bruce R.
Ontario, California

Tucker, Lois
Cedar City, Utah

Topham, Forrest K.
Rexburg, Idaho

Turley, Ella Mae
Mesa, Arizona

Udall, Audrey Jones
Vernal, Utah

Unice, Robert C.
Houston, Texas

Walker, J. Myron
American Fork, Utah

Whitbeck, Alan
Raymond, Alberta, Canada

Wimmer, LeLand P.
American Fork, Utah

Winkler, Phyllis
Provo, Utah

Varela, Dolores
Burely, Idaho

Wallis, Jack R.
Vernal, Utah

Whitehead, Joanne
Spanish Fork, Utah

Walker, Dean H.
Provo, Utah

Voigt, Clifford
Chicago, Illinois

Whitehead, LeRoy, Jr.
Spanish Fork, Utah

Wood, Annette
Idaho Falls, Idaho

Wadsworth, Don
Las Vegas, Nevada

Wood, Peggy
Ogden, Utah

West, Arnold
Coalville, Utah

Walker, Elma B.
Weston, Idaho

Wagner, A. Kenyon
Col. Dublan, Chih., Mexico

Walker, G. Lynn
Winslow, Arizona

Whipple, Audrey Elaine
Las Vegas, Nevada

Willard, Clyde
Provo, Utah

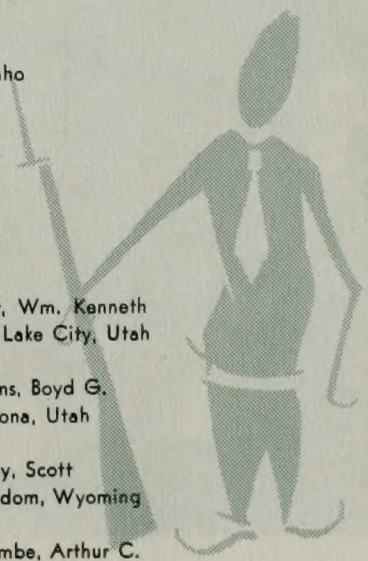

Wagner, Leona
Colonia Dublan, Chih., Mexi

Watson, Lowell S.
Grantsville, Utah

Wickman, J. Ross
Huntington, Utah

Winsor, Wm. Kenneth
Salt Lake City, Utah

Woffinden, George
Orem, Utah

Waite, Wm. Richard
Huntington Park, California

Jolley, Weldon
Provo, Utah

Williams, Boyd G.
Tabiona, Utah

Walsh, Maralyn
Farmington, Utah

Westover, Ross W.
Joseph City, Arizona

Williams, Jay B.
Sunnyside, Utah

Wolfley, Scott
Freedom, Wyoming

Warner, Paul W.
Idaho Falls, Idaho

Watkins, Alene J.
Richland, Washington

Wiscombe, Erold
Provo, Utah

Wiscombe, Arthur C.
Roosevelt, Utah

WoodFord, Hugh J.
Sydney, Australia

Williams, Kenneth J.
Spanish Fork, Utah

Whitney, R. Orson
Salt Lake City, Utah

Whittaker, Donald C.
Circleville, Utah

Woolston, Paul—Provo, Utah
Wright, June—Provo, Utah
Wright, Mona—Peoa, Utah
Young, Carl L.—Huntington, Utah

Wright, Carole—Arco, Idaho
Bates, Hildegard—Muhlenstr, Kyritz, Ger.
Young, Lawrence Richard—Ogden, Utah
Clawson, Darcy—Seattle, Washington

Snow, Quentin—Cleveland, Ohio
Compton, Lou Jean—Morgan, Utah
Bench, John R.—Provo, Utah
Bird, Ladene—Brigham City, Utah

Hulihan, Lois—Los Angeles, California
Sparks, Truman—Cary, Idaho
Threet, Conway—Lovell, Wyoming
Wiscombe, Phyllis—Provo, Utah

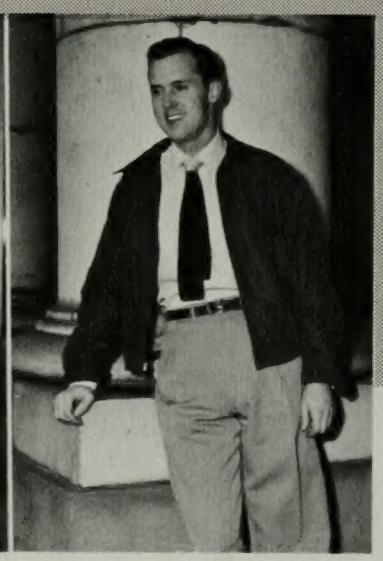

DARCY CLAWSON
Studentbody second vice-president . . . numbered in ranks of Blue Keys, Vikings . . . diligence and stamina personified.

ROYLANCE SPRATLING
An outstanding example of ambition and friendliness . . . White Key, Nautilus . . . studentbody secretary duties claimed much of her valuable time.

juniors

Sponsors of the fabulous Junior Prom . . . style leaders . . . proud to be upper classmen . . . welcome junior college transfers . . . hold many of the major offices in school . . . long for the day they'll be seniors.

Noted for their enthusiasm and ability to "get things done," this talented crew did much to spark class interest. Activities included the Prom, Junior parties, and the annual chicken fry.

John McCabe
President

class of 1953

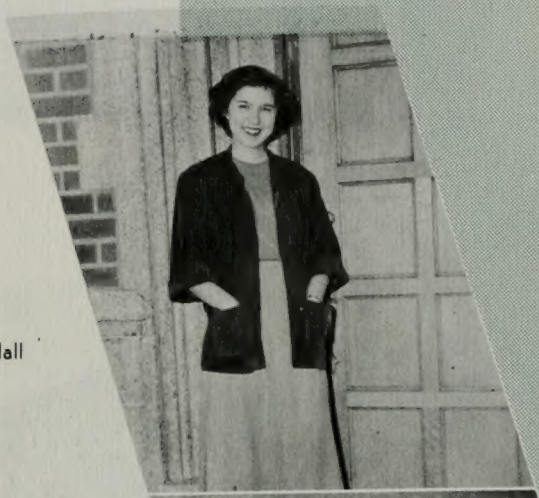

Mary Louise Udall
Vice-President

Jackie Hansen
Secretary

Carolyn Torgeson and
Ken Howard
Class Representatives

Juniors

Adams, Dale
Kaysville, Utah

Allred, Betty Lou
Price, Utah

Baird, Orrin E.
Provo, Utah

Alwood, Udell O.
Elmo, Utah

Allen, Daniel
Palo Alto, California

Archibald, Helen Ruth
St. Anthony, Idaho

Anderson, Lloyd
Brigham City, Utah

Ashby, Calvin W.
Richfield, Utah

Anderson, Marjorie
Boise, Idaho

Arave, Rosalie
Idaho Falls, Idaho

Allen, Merle Karla
Los Angeles, California

Bailey, Dale
Blackfoot, Idaho

Anderson, Marilyn
Glendive, Montana

Barton, D. Louise
Manti, Utah

Bennett, S. John
Provo, Utah

Bassett, Dick M.
Lovell, Wyoming

Bates, Junior L.
Ogden, Utah

Bates, Lynn
San Diego, California

Bean, Rosemary
LaGrande, Oregon

Barlow, Carol
Ogden, Utah

Barnes, Dean
Long Beach, California

Adams, Fred
Montpelier, Idaho

Allred, Joye
Provo, Utah

Albach, Arlene
Watsonville, California

Anderson, Donna
Salt Lake City, Utah

Avery, Barry H.
Provo, Utah

Armstrong, Gale
Salt Lake City, Utah

Belnap, N. Blain
Ogden, Utah

Aston, Lloyd R.
Provo, Utah

Bascom, Cleo E.
Vernal, Utah

Anderson, Janice V.
Provo, Utah

Barnett, Arlene
Provo, Utah

Barstow, Mary
Idaho Falls, Idaho

Ballif, Joe
Provo, Utah

Austin, Bill
Palmyra, New York

Beck, Ardena
Pleasant Grove, Utah

Belliston, Paul
Nephi, Utah

Affleck, Margaret
Salt Lake City, Utah

Bennett, Alice
Ogden, Utah

Bearnson, S. Lynn
Spanish Fork, Utah

Bennion, Junius Leo
Granger, Utah

Bennion, Lenore
Salt Lake City, Utah

Bennion, Marilyn
Brigham City, Utah

Billings, Barbara
Brigham City, Utah

Berry, William N.
Provo, Utah

Billings, Victor D.
Arlington, Virginia

Bench, Maxine
American Fork, Utah

Bready, Robert
Long Beach, California

Black, Richard R.
Provo, Utah

Blocker, Marie P.
Provo, Utah

Boyer, Blaine M.
Springville, Utah

Brace, Walter
Salt Lake City, Utah

Bischoff, Keith M.
Swink, Colorado

Bradshaw, Reed Bevan
Cedar City, Utah

Bunker, Douglas Rich
Las Vegas, Nevada

Brown, Aron S.
Col. Dublan, Chih., Mexico

Brown, Edwin
Bingham Canyon, Utah

Brown, Elbert Earl
Glendale, California

Brown, Elva
Lovell, Wyoming

Botkin, Keith H.
Meridian, Idaho

Ching, Henry P.
Hilo, Hawaii

Clark, Welsford
Provo, Utah

Christensen, Don L.
Provo, Utah

Christensen, Bob
Denver, Colorado

Christensen, Vonda
Huntington, Utah

1953

Brown, Roma Jean
Nampa, Idaho

Besendorfer, Erma Jean
Heber, Utah

Buccamboso, John
Ely, Nevada

Buckner, Eugene
Provo, Utah

Billings, George E.
Delta, Utah

Boehm, Walter J.
Pomona, California

Booth, Earl
Orem, Utah

Bradburg, Jack
Los Angeles, California

Borgeson, Nellie
Santaquin, Utah

Brown, Robert L.
Queen Creek, Arizona

Brady, Allen J.
Virginia, Idaho

Braithwaite, Dick
Manti, Utah

Boren, J. D.
Bingham Canyon, Utah

Brooks, Joyce
Burbank, California

Brough, Randal DeVere
Provo, Utah

Bershon, Richard Y.
Sandpoint, Idaho

Brown, Thora Belle
Lovell, Wyoming

Bessey, Gerald E.
Sunnyside, Washington

Berge, Anita
Coalinga, California

Brady, Alice
Las Vegas, Nevada

Christensen, Carole
Denver, Colorado

Christensen, Joe J.
Banida, Idaho

Christensen, Harold P.
Provo, Utah

Christensen, John B.
Provo, Utah

Christensen, Phyllis
Richmond, Utah

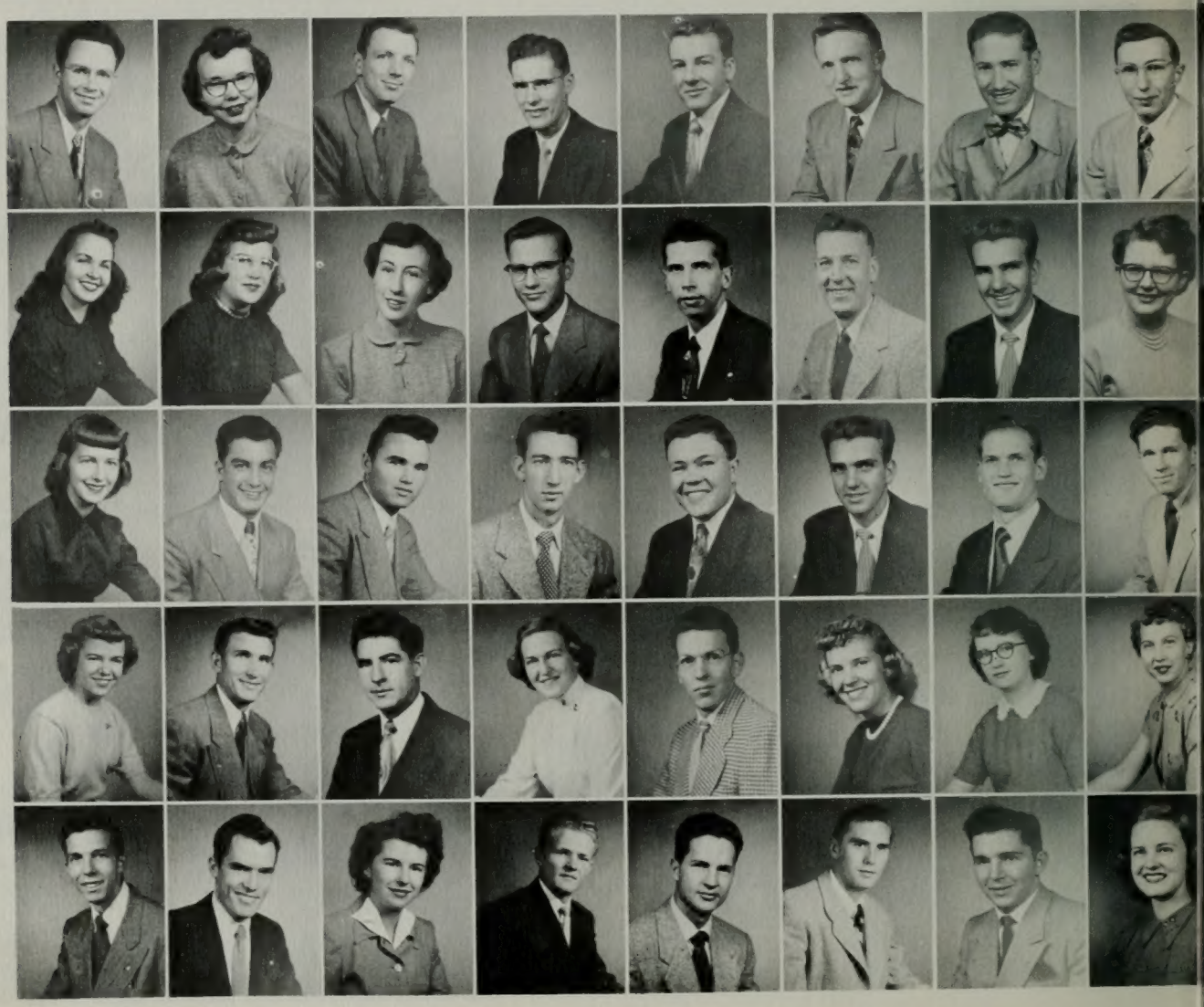

Carlsen, Jean
Los Angeles, California

Cameron, Henry
Salt Lake City, Utah

Burge, Donna
Ogden, Utah

Call, Darrell
Malad, Idaho

Campbell, Jacqueline
Colton, Oregon

Bushman, Nephi
Snowflake, Arizona

Capps, Faye
Hartsville, South Carolina

Case, Peggy Ann
Mt. Emmons, Utah

Burgi, Diane
Preston, Idaho

Cameron, Connie
St. Anthony, Idaho

Chadwick, Barbara
Salt Lake City, Utah

Carlile, Thomas F.
Heber, Utah

Burr, Rita C.
Ephraim, Utah

Cannon, Gerald W.
Circleville, Utah

Burdick, Patsy Renee
Dragerton, Utah

Burrup, Max
Downey, Idaho

Carlile, Fred G.
Heber, Utah

Carlile, Ralph T.
Heber, Utah

Burton, Millicent
Chevy Chase, Maryland

Cannon, Charmaine
Provo, Utah

Cardall, Norman
Provo, Utah

Clawson, Jack
Seattle, Washington

Compton, Merlin
Ogden, Utah

Cole, Gay
Preston, Idaho

Cook, Fay
Tridell, Utah

Cox, Audrey
Ephraim, Utah

Cole, Patricia
Edmonton, Alberta, Canada

Clark, Nelda
Cedar City, Utah

Corbett, Jeanne
Denver, Colorado

Colovich, Raymond
Eureka, Utah

Cooper, Grant S.
Washington, D.C.

Corbett, Pearson S.
St. George, Utah

Cofin, Mariann
Downey, Idaho

Corbett, Connie
Provo, Utah

Clark, Janet
Greatneck, New York

Clark, Dave
Houston, Texas

Cowley, Wm. Horace
Provo, Utah

Clayton, Bob
Indianapolis, Indiana

Conk, Leo H.
Deseret, Utah

Cook, Illa Mae
Firth, Idaho

Clark, Barbara
St. George, Utah

Connell, Harold G.
Washington, D.C.

Cox, Maxine
Kuna, Idaho

Clark, Helen Mae
Afton, Wyoming

Clark, Wayne
Morgan, Utah

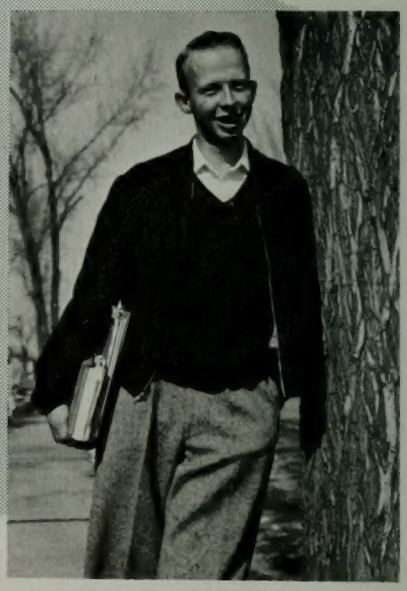

DICK HUISH
Personified wit and personality . . . displayed ambition and originality as Prom chairman . . . drew further attention as Blue Key and Bricker constituent.

Juniors

Cox, Mollie Marie
Provo, Utah

Crandall, Maureen
Twin Falls, Idaho

Crandall, Richard
La Canada, California

Crandall, Virginia
Los Angeles, California

Crawford, Darrel
Columbia, Utah

Crandall, Jean Louise
Salt Lake City, Utah

Dalton, Lee
Pontiac, Michigan

Deurden, Earl S.
Los Angeles, California

Curtis, DeMar
Salina, Utah

Douglass, Andrew M.
Glendale, California

Daly, Frank L.
Panquitch, Utah

Crawford, Marilyn D.
Murray, Utah

Critchfield, Inga
Oakley, Idaho

Divett, Robert T.
Salt Lake City, Utah

Davis, Julian I.
Ogden, Utah

Dye, Ronald
Roosevelt, Utah

Dolinar, Mitzie
Provo, Utah

Davis, Delmar Boyd
Orem, Utah

Davis, Bonnie
Albuquerque, New Mexico

Crook, Jean
Fallon, Nevada

Crawford, Marilyn
Orem, Utah

DeLaMare, Donald K.
Tooele, Utah

Curtis, Bruce W.
Thatcher, Arizona

Croft, Merlin R.
Pleasant Grove, Utah

Dyer, Bruce
Portland, Oregon

Davis, Joy Lorraine
Salt Lake City, Utah

Duncan, Sallie
Springville, Utah

Decker, Daniel L.
Snowflake, Arizona

Draper, Jacqueline
San Francisco, California

Dillman, Glenyce
Farmington, New Mexico

Cruser, DeVirl
St. Anthony, Idaho

Curtis, Brandt B.
Solomon, Arizona

Dixon, David G.
Santa Ana, California

DeBry, JoAnn
Rigby, Idaho

Daniels, Philip B.
Provo, Utah

Done, Robert
Provo, Utah

Davis, Heber Lee
Provo, Utah

Dalby, Elaine
Rupert, Idaho

Dahl, Paul E.
East Midvale, Utah

D'Addabbo, Patrick
Thompsonville, Conn.

1953

Dial, Laura
Red Oak, Iowa

Edlefsen, Jesse R.
Driggs, Idaho

Edwards, Carolyn
Provo, Utah

Farnsworth, Sharon
Ely, Nevada

Ellertson, Norman
Provo, Utah

Grimmett, Janet
Paris, Idaho

Green, Edna
Vinton, Virginia

Forsyth, Lee
Salt Lake City, Utah

Faulkner, Margene
Provo, Utah

Gowans, Floyd N.
Erie, Pennsylvania

Farr, Janet
Ogden, Utah

Grix, Geraldine
Ogden, Utah

Green, Gene
Kaysville, Utah

Fairbourn, Marilyn
Salina, Utah

Ferrin, Marilyn
Chico, California

Folkman, David
Ogden, Utah

Erickson, Yvonne
Ogden, Utah

Giles, Jae
McGill, Nevada

Gordon, Janet
Santa Barbara, California

Gililand, Bob
Rosemead, California

Garrett, Glen
Kaysville, Utah

Frei, Lorna Rue
St. George, Utah

Fox, Phyllis
Lehi, Utah

Green, John
New Plymouth, Idaho

Farnsworth, William Y.
Redwood City, California

Ericksen, LaVona
Beaver Dam, Utah

Farrington, Shirley
Prineville, Oregon

Farrar, Gail
Rigby, Idaho

Fish, John Roger
Richfield, Utah

Green, Myrna
Niles, California

Gledhill, David
Richfield, Utah

Goodman, Joe
Mesa, Arizona

Groberg, Mary Jane
Idaho Falls, Idaho

Gardner, Rober Leigh
Cedar City, Utah

Garlick, Junior G.
American Fork, Utah

Fillmore, Reid
Spanish Fork, Utah

Fonnesbeck, Paul
Weston, Idaho

Ensign, Bob
Glendale, California

Edwards, Clyde
Provo, Utah

Fish, Paul
Overton, Nevada

Fredrickson, Hartley
Malad, Idaho

Firth, Richard E.
Portland, Oregon

Fish, Gerald S.
Overton, Nevada

Gillette, Barbara
Victory, Idaho

Frame, Marilyn
Salt Lake City, Utah

Graham, Berkeley
Fairview, Utah

Gassman, Byron
Ephraim, Utah

Goodwin, Jack
Milford, Utah

Groesbeck, Ruth
Idaho Falls, Idaho

Gunnell, Leroy
Soda Springs, Idaho

Hall, Norma Jean
Provo, Utah

Hales, LaRee
Provo, Utah

Hall, Gayle
Riverside, California

Hansen, John R.
Rosemead, California

Hardy, Leila
Meridian, Idaho

Hardy, Nyra
Queen Creek, Arizona

Gardner, Jideen
Price, Utah

Hanson, Gene
Provo, Utah

Hanson, Lynn R.
Shelley, Idaho

Harding, Beth
Provo, Utah

Hancock, Wayne M.
Glendale, California

Hansen, Jackie
Seattle, Washington

Hamblin, Ken
Provo, Utah

Hamblin, Robert
Portland, Oregon

Hammer, Norman E.
Santa Monica, California

Hancock, Larry
Pocatello, Idaho

Hansen, June E.
Provo, Utah

Hansen, Evan W.
Monroe, Utah

Hansen, Gene
Whittier, California

Halliday, Richard
Glendale, California

Halverson, C. Allan
Ogden, Utah

KATHY LATIMER
Always there when a job needed doing . . . A.W.S. big sister chairman . . . gave further efforts to Banyan Staff and Y.C.'s.

Harris, Ray
Eagle, Idaho

Hawkes, Reed R.
Preston, Idaho

Hebertson, JoAnn
Provo, Utah

Heninger, LaVan
Sunset, Utah

Hermansen, Clark
Elsinore, Utah

Hawkins, George E.
Ramah, New Mexico

Harmsen, Connie
LaJara, Colorado

Haynes, H. Vivian
Taber, Alberta, Canada

Havens, Patricia J.
Salmon, Idaho

Hellinger, Lorraine
Roosevelt, Utah

Hatch, Adelia
Salt Lake City, Utah

Haycock, Ila Dean
Burley, Idaho

Hayes, Betty
Wilmington, Delaware

Heaton, Vauna
Hiawatha, Utah

Hatch, Delray
Koosharem, Utah

Harmon, Elizabeth Ann
Los Angeles, California

Helsop, Norene
Ogden, Utah

Hatch, Emma Gean
Panguitch, Utah

Hart, W. Dean
Pocatello, Idaho

Head, S. Conrad
Baker, Oregon

Hegsted, Victor
Rine, Idaho

Haynie, Richard A.
Alamosa, California

Heap, Dan E.
St. Johns, Arizona

Harper, Betty
Vancouver, B.C., Canada

BOYD JARMAN
Elongated and dependable Cougar center . . . Lyman, Wyoming lad . . . friendly grin and supporting personality.

Hill, Richard Wayne
Jacksonville, Florida

Jameson, Lila
Powell, Wyoming

Hoopes, Ned
Paso Robles, California

Hickenlooper, Monte
San Francisco, California

Hobbs, M. Odell
Preston, Idaho

James, Romaine
Salt Lake City, Utah

Horiuchi, Russell N.
Hahaina, Maui, Hawaii

Howes, Raymond E.
Marysvale, Utah

Hollingsworth, Paul M.
Preston, Idaho

Jarman, Lelsle
Compton, California

Hodson, Phillip
Springville, Utah

Huffman, Howard A.
Eugene, Oregon

Hunter, Artie
Provo, Utah

Hurst, Ira LeRoy
Payson, Utah

Hopkin, Marian
Woodruff, Utah

Hyde, Gerald R.
Baker, Oregon

Ige, John
Honolula, Hawaii

Ipsen, Florence
Malad, Idaho

Hoyt, Anna Julia
Nephi, Utah

Holmon, Robert
Iona, Idaho

Juniors

Huish, Richard
Berkeley, California

Holbrook, June
Sacramento, California

Hipwell, Emma
Ogden, Utah

Hitchcock, Ralph
Buhl, Idaho

James, Joan
Rock Springs, Wyoming

Hone, Gayle
Spanish Fork, Utah

Holt, Jim
Phoenix, Arizona

Hiatt, William S.
Mt. Airy, North Carolina

Harman, Jean
Salt Lake City, Utah

Hicks, Fletcher
Columbus, Georgia

Howell, Delmer
Baker, Oregon

Hinckley, Janice
Long Beach, California

Holley, Robert L.
Mapleton, Utah

Iverson, Harley
St. George, Utah

Hudson, Henrietta
Everett, Washington

Hess, Blaine
Idaho Falls, Idaho

Hiatt, Wilbur D.
Mount Airy, North Carolina

Jarman, Boyd
Lyman, Wyoming

Hoopes, Veldon A.
Farmington, New Mexico

Hutchinson, Margaret
Buhl, Idaho

King, Norma
Provo, Utah

Judd, Kenneth
Hoytsville, Utah

Jeffery, Dorothy
Delta, Utah

Jeppsen, Jay N.
Mantua, Utah

Madsen, Lowell
Provo, Utah

Jeffs, Dean
Provo, Utah

Jeppson, John W.
Ashton, Idaho

Jones, Myron D.
San Francisco, California

Jueschke, Eleanor
Glendora, California

MacCabe, John
San Carlos, California

Jenkins, Stanley
Pendleton, Oregon

Kemper, Leona
Cranford, Alberta, Canada

Jones, Myron G.
Cedar City, Utah

Klemm, H. Ralph
Salt Lake City, Utah

Lowe, Gareth W.
Arcadia, California

King, Colleen
Provo, Utah

Jensen, Alice H.
Ephraim, Utah

Jensen, Naomi
Maywood, California

Kapuniai, Micei
Waimea, Kauai, Hawaii

Magleby, Richard
Preston, Idaho

Jensen, Donna
Provo, Utah

Jorgenson, Lucille
Price, Utah

Johnson, Gladys
St. George, Utah

Kochevar, Lewis
Los Angeles, California

Mangum, Alice W.
Provo, Utah

Keele, Weldon V.
Emery, Utah

Johnson, Shirley M.
Murray, Utah

Jensen, Gordon K.
Brigham City, Utah

Konvicka, Wm. N.
Syracuse, New York

Lyons, Eugene
Boise, Idaho

Jensen, Jean
Portland, Oregon

Kelsey, Marcene
Pocatello, Idaho

Kitzberger, Bonnee
Oakland, California

Kunzler, Barbara Ann
Willard, Utah

Lowry, Marlene
Arime, Idaho

Jensen, Marilyn
Burley, Idaho

Jeserick, Ellen
LaCygne, Kansas

Julander, Gayle
Ogden, Utah

Lake, Boyd A.
Inglewood, California

Lundell, Wayne
Vernal, Utah

Knight, Colleen
Provo, Utah

King, Elton A.
Moore, Idaho

Jeppson, C. Ralph
Brigham City, Utah

Lake, David A.
Downey, Idaho

Lundgreen, Joyce
Ogden, Utah

Johnson, Milton L.
Provo, Utah

Kartchner, Rulon
Eagar, Arizona

Jones, Ruby Marie
Lovell, Wyoming

Lambert, Rogers
Kamas, Utah

Mann, Lawry
Ellensburg, Washington

Langlois, Mary Pat
Decatur, Illinois

Liechty, Kenneth
Provo, Utah

Leany, Elrod C.
St. George, Utah

Lambson, Glen H.
Provo, Utah

Lambson, Ronald
Sandy, Utah

Law, Ronald D.
Provo, Utah

Lewis, Arlene
Overton, Nevada

Lillywhite, Viola
Taylor, Arizona

Lawlor, Enid M.
Grande Prairie, Alta, Can.

Larsen, Shirley
Salt Lake City, Utah

Laney, Lois
Boise, Idaho

Long, Lee
Las Vegas, Nevada

Latimer, Kathy
Nephi, Utah

Lindsay, Ellen
Dingle, Idaho

Lefler, Thoroh William
Heber City, Utah

Lloyd, Leah
American Fork, Utah

Leavitt, Elaine
Homedale, Idaho

Larsen, Reed
Richfield, Utah

Lee, James I.
Panaca, Nevada

Lewis, John E.
Provo, Utah

Lindgren, Claire
Billings, Montana

CHERIE MARCIL
Walked away with coveted Homecoming Queen crown . . . sparkling smile and a matching personality.

Mattice, Lou Rita
Portland, Oregon

Manzione, Joe
Beaver, Utah

Marler, Don L.
Idaho Falls, Idaho

Marsden, Mary Jane
Parowan, Utah

Marble, DeLora
Tremonton, Utah

Massey, Valda Deze
Vernal, Utah

Maxfield, Joyce
Provo, Utah

Maxfield, E. Blair
Delta, Utah

Maxfield, Janyce
Provo, Utah

McFarlane, James
Oakland, California

Marler, Ben C.
Salt Lake City, Utah

McBride, Mary
Fillmore, Utah

Mathis, Gerald W.
St. George, Utah

McAllister, Arnold
St. George, Utah

May, Ruth Ellen
Baker, Oregon

Matthews, Keith
Midvale, Utah

Marshall, Lora Lee
Ogden, Utah

Matthews, Lucille
Liberty, Idaho

Maycock, Lorna Jean
Orem, Utah

Maxwell, Afton
Peoa, Utah

Markham, Keith G.
Ontario, Oregon

McKell, Sterling
Spanish Fork, Utah

Manwaring, Barbara
Salt Lake City, Utah

McLaren, Joanne
Provo, Utah

LELA WING

Deminutive but dynamic co-ed . . . noted for her performance of hard work . . . one of the busiest gals on campus but always found time to be helpful and friendly.

McMillan, Daniel H.
Heber, Utah

Mendenhall, Janice
Mapleton, Utah

Miles, Duane O.
Great Falls, Montana

Merrill, R. Reese
Pleasant Grove, Utah

Mellor, Hilda LaPriel
Fayette, Utah

Mulkay, Lewis
Pacific Grove, California

Money, Ed
Spanish Fork, Utah

Merrell, Glade
Duchesne, Utah

Nelson, J. R.
Heber, Utah

Moyes, A. Arleen
Murbough, Idaho

Money, Fred
Spanish Fork, Utah

Melander, Vernon L.
Boise, Idaho

Monson, Nadine
American Fork, Utah

Miles, John K.
Price, Utah

Meyer, Vola Claire
Idaho Falls, Idaho

Mendenhall, Bruce
Springville, Utah

Miles, David
Price, Utah

Murphy, Don
Long Beach, California

Mortimer, George A.
Montclair, N. J.

Myers, Violate
Boise, Idaho

Juniors

Michie, Amber
Tabiona, Utah

Miller, Marilyn
Monterey Park, California

Meldrum, Luan
Spanish Fork, Utah

Milner, Frank J.
Spanish Fork, Utah

Miller, Dick
Arlington, Virginia

Miller, Margaret
Herrman, Utah

Morrisey, Roberta
Joliet, Ilinois

Miller, Michael
Huntington Park, California

Mellor, Carl
Fayette, Utah

Moore, Heber G.
Belfry, Montana

Moore, Lenoard
Provo, Utah

Munger, Bertha
Seattle, Washington

Morrow, Bob
Krebs, Oklahoma

Montgomery, Vern
North Ogden, Utah

Mitchell, Rex H.
Nyssa, Oregon

Naef, Ralph G.
Downey, Idaho

Nalder, Nadine
San Francisco, California

Nelson, Jack A.
Bellflower, California

Myers, Lois Rae
Ephraim, Utah

Nielsen, Marlene B.
Spanish Fork, Utah

Nelson, Merla
Rexburg, Idaho

Oveson, M. Gene
Tooele, Utah

Oveson, Levi W.
St. Johns, Arizona

Peterson, Marilyn
Roy, Utah

Pond, Nancy
Portland, Oregon

Nielsen, Melvin
Vallejo, California

Passey, Afton
Randolph, Utah

Peterson, Jim
Salt Lake City, Utah

Pace, Shirle
Parma, Idaho

Pedersen, Keith
Tooele, Utah

Orton, Wayne L.
Clearfield, Utah

Packard, Floyd
Meridian, Idaho

Nixon, Jim W.
Provo, Utah

Pullan, Marvin E.
Copperton, Utah

Porter, Owen R.
Escalante, Utah

Nord, William J.
Ogden, Utah

Ottley, Renae
Carlin, Nevada

Palver, William
Phoenix, Arizona

Patten, Glen A.
Spanish Fork, Utah

Purdy, Victor William
Milwaukee, Wisconsin

Oakley, Marylin
Boise, Idaho

Petersen, Jack
Lyman, Wyoming

Patton, Robert W.
Bakersfield, California

Patterson, Ronald M.
St. Johns, Arizona

Powell, James L.
Price, Utah

Peterson, Lois Verena
Kimberly, Idaho

Parker, Colleen
Clinton, Utah

Peterson, Jilene
American Fork, Utah

Olpin, Guy
Heber, Utah

Peterson, Keith L.
Lehi, Utah

Orrock, Beverly
Joseph, Utah

Peay, Jack
San Diego, California

Olsen, Orson LaMar
Price, Utah

Peterson, Winfield
Winona, Minn.

Porter, LeRoy E.
Provo, Utah

Olsen, Pat
Ogden, Utah

Peterson, John R.
Phoenix, Arizona

Patrick, Morris
Springville, Utah

Pincock, George D.
Sugar City, Idaho

Paris, Annette
Austin, Texas

Olsen, Ralph A.
Provo, Utah

Platt, Robert
Paul, Idaho

Packard, Von
Provo, Utah

Perry, Wm. P.
Helper, Utah

Poukon, Henry Brooks
Richfield, Utah

Olson, Ruth
Manila, Utah

Price, Gloria
Ogden, Utah

Olsen, Raymond Glen
Provo, Utah

Pollock, James L.
Nampa, Idaho

Putnam, Howard H.
Woodruff, Utah

Reed, Frances
Denver, Colorado

Robertson, Don S.
Spanish Fork, Utah

Rees, Roma Dee
Richfield, Utah

Ripplinger, Don
Ogden, Utah

Rampton, George O.
Syracuse, Utah

Richardson, Clarelle
Safford, Arizona

Raynard, Eunice
Fresno, California

Robinson, Betsy
American Fork, Utah

Rodeback, Shirley N.
Vernal, Utah

Rhodes, Jim
Provo, Utah

Rasmussen, Anne
Ogden, Utah

Ravsten, Vernon F.
Heyburn, Idaho

Reid, Rita
St .George, Utah

Quigley, Blaine
Pocatello, Idaho

Richards, Joan L.
Bloomfield Hills, Michigan

Reinsch, Cecil A.
Whittier, California

Reed, Karma
Ririe, Idaho

Robbins, Darvel
Tremonton, Utah

Richardson, Newell Kay
Safford, Arizona

Ray, Joye
Ogden, Utah

Roberts, Elliot D.
Fort Worth, Texas

BETTY HAYES
Popular Delaware lass . . . applied her time well to Y.C.'s and Cesta Tie . . . one of the spark plugs of the Prom committee.

Rowberry, Richard L.
Idaho Falls, Idaho

Rogers, Garth
Provo, Utah

Sanders, LaRee
LaVerkin, Utah

Seely, Edwin M.
Mt. Pleasant, Utah

Schow, Robert
Layton, Utah

Rowe, Lucille
Manti, Utah

Schenk, Mary Lou
Nyssa, Oregon

Sabey, Burns R.
Magrath, Alberta, Canada

Schenk, Viola Maria
Wenatchee, Washington

Shaw, Selma
Burley, Idaho

Seegmiller, Laureen
St. George, Utah

Sellers, Lois
Rock Springs, Wyoming

Secrist, Charlene
Ogden, Utah

Rollins, Phil
Lyman, Wyoming

Schaltz, Ronald W.
Buffalo, New York

Sewell, Mary
Driggs, Idaho

Sederholm, Carl
Brigham City, Utah

Russon, Lisle
Lehi, Utah

Seely, Kay Gee
Provo, Utah

Sharp, Louise
Salt Lake City, Utah

Rushton, Darrel
Ruth, Nevada

Schwantes ,Beth
Douglas, Arizona

Rowberry, Joe
Provo, Utah

Sanders, Catherine
San Bernardino, California

JOHN McCABE
Sailed through his junior year with energy and ambition . . . gave unlimited service to Gamma Tau, class presidency, and track participation.

Juniors

Shell, George
Payson, Utah

Smit, Walter R.
Madera, California

Smith, John D.
Sandy, Utah

Soderquist, Irene
Idaho Falls, Idaho

Smith, Burke, M.
Richfield, Utah

Taylor, Janice
Provo, Utah

Smith, Karma
Mt. View, Alberta, Canada

Stocks, Florence
Long Beach, California

Smith, David E.
Moskogan, Michigan

Stapley, Donna Rae
Orem, Utah

Smith, Keith T.
Porterville, California

Sweet, Richard
Twin Falls, Idaho

Taylor, Lester
Salem, Utah

Snelgrove, Philip
Provo, Utah

Stringham, Joanne
Walla Walla, Washington

Shumway, Van L.
Taylor, Arizona

Taylor, Marilyn
Garland, Utah

Snyder, Iona
Myton, Utah

Tanner, Janese
Montpelier, Idaho

Smith, Luana
LaVerne, California

Sunderland, Doris
Ellenburg Depot, New York

Taylor, Leila
Magrath, Alberta, Canada

Smith, Melva Fawn
Central, Arizona

Stewart, Nelda
Teton, Idaho

Smith, Olene
Ogden, Utah

Shaell, Frederick R.
Pleasant Grove, Utah

Southwell, Donna Dea
Rockland, Idaho

Swan, Helen
Orem, Utah

Smithson, AnnaVee
Phoenix, Arizona

Shumway, Dale
Shumway, Arizona

Stratton, Emma
Orem, Utah

Taylor, John A.
Provo, Utah

Tanner, John W.
Lomita, California

Steck, J. Lowell
Roy, Utah

Smith, Leland
Snowflake, Arizona

Smith, Georgia
Ogden, Utah

Simpson, Clarice W.
Thayne, Wyoming

Stuckey, R. Dwight
Greensboro, Noroth Carolina

Stewart, Charles G.
Ontario, California

Smith, Jay M.
Boise, Idaho

Taylor, Ruth
Provo, Utah

Terry, Joyce
Cedar City, Utah

Thomas, Thomas V.
Boise, Idaho

Telford, Maxine
Idaho Falls, Idaho

Terry, Golden
Spring City, Utah

Todd, Lorin R.
Susanville, California

Thomas, Claude Ray
Rock Springs, Wyoming

Trotter, Paul A.
Provo, Utah

Van Dyke, Jean
Ogden, Utah

Wachsmuth, Jean
Berwyn, Illinois

Thackeray, Renee
Croydon, Utah

Tooke, William H.
Salt Lake City, Utah

Terry, Rex N.
Delta, Utah

Terry, Velma
St. George, Utah

Teuscher, Norinne
Montpelier, Idaho

Tovery, Norma
Malad, Idaho

Udall, Mary Louise
Thatcher, Arizona

Teichert, John A.
Cokeville, Wyoming

Torgeson, Carolyn
Ogden, Utah

Tyler, Doris
Santa Clara, California

Walker, Sanford
Denver ,Colorado

Warner, Paul F.
Morgan, Utah

Wilkins, Arthell
Rupert, Idaho

Williamsen, Joan
Ogden, Utah

West, Keith
Rock Springs, Wyoming

1953

Turner, Bonnie Jean
Hillsboro, Oregon

Tribe, Carolyn
Ogden, Utah

Timm, Dorothy
Callao, Utah

Thomas, Patricia D.
San Bernardino, California

Thompson, Barbara
Virginia, Idaho

Terry, Velma
St. George, Utah

Tidwell, Marilyn
McGill, Nevada

Tuttle, Kathryn
Castledale, Utah

Tyau, Elmer D. S.
Honolulu, Hawaii

Torgeson, Gilbert
Glendale, California

Thomson, Carolyn
Ephraim, Utah

Turner, Shirley Lou
Santa Ana, California

Toone, Marjorie
Salt Lake City, Utah

Tipton, Monte Dee
Phoenix, Arizona

Tueller, Charlene
Geneva, Idaho

Vieira, Emmanell
Honolulu, Hawaii

Taylor, William Hackine
Payson, Utah

Van Slooten, Don
Los Angeles, California

Trottier, Wallace G.
Richmond, California

Tobler, Sharlene
Nampa, Idaho

Walston, Milton L.
Spanish Fork, Utah

Ward, Dennis
Lethbridge, Canada

Webb, Francis A.
Hollywood, California

Wells, Milton
Tropic, Utah

Vest, Arthur Dee
Ogden, Utah

Wilkins, George K.
Provo, Utah

Whiteley Joyce
Oakley, Idaho

White, Dot
Ft. Stockton, Texas

Wing, Joyce
Phoenix, Arizona

Whaanga, Albert
Nuhaka, New Zealand

Williams, Pat
Corpus Christi, Texas

Westenskow, Wm. Vernile
LaGrande, Oregon

Williams, M. LaMar
Phoenix, Arizona

Woodbury, John Bryce
Hurricane, Utah

Williams, George
Winnemucca, Nevada

Williams, Dwayne A.
Phoenix, Arizona

Wood, Wanda
Coeur d'Alene, Idaho

Willardson, Jody
Glendale, California

Wilcox, Leo C.
Farmington, Utah

Wilson, Avard L.
Payson, Utah

Wilson, Max E.
Richfield, Utah

Whiting, Ann
Provo, Utah

Wing, Lela
Raymond, Alberta, Canada

Worthington, Keith
Nephi, Utah

Warr, Carol
Oakley, Idaho

Winegar, Maxine
Ontario, Oregon

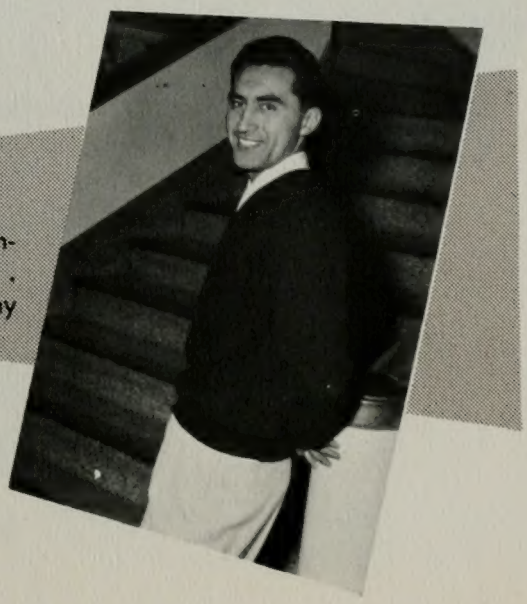

ALBERT WHAANGA

Undoubtedly one of the friendliest fellows on campus . . . numbered in the ranks of Delta Phi . . . valued for energetic and willing application to any task.

Waite, Kenneth
Huntington Park, California

Howard, Kenneth
Orem, Utah

Rees, Betty Lou
Richfield, Utah

Wright, Beverly
Chula Vista, California

Roberts, Jack
Phoenix, Arizona

Wright, Joseph M.
Los Angeles, California

Young, Nolan G.
Ririe, Idaho

Woolley, Quentin
Vernal, Utah

Wiberg, Marilyn
Roy, Utah

Zwahlen, Kenneth
Murray, Utah

Blair, Frank
Ogden, Utah

Williams, Glenn R.
Kemmerer, Wyoming

Rowe, Betty Jean
Grand Junction, Colorado

Welch, Arthur
Cowley, Wyoming

Worsley, Linda
Pasadena, California

Young, J. Lowe
Perry, Utah

Wright, Wm. Lloyd
American Fork, Utah

ALICE BRADY
Displayed unexcelled dramatic talent . . . combined sophistication and charm to acquire many admirers.

sophomores

Sponsors of the Loan Fund Ball . . . fad conscious and energetic . . . complain about too many lessons . . . talk about the fun they had as freshmen . . . idealists and Financial Fanticists.

The 1952 Sophomore Loan Fund Ball was capably directed by these class officers. Additional duties consisted of selecting and organizing special committees and caring for finances of the Loan Fund.

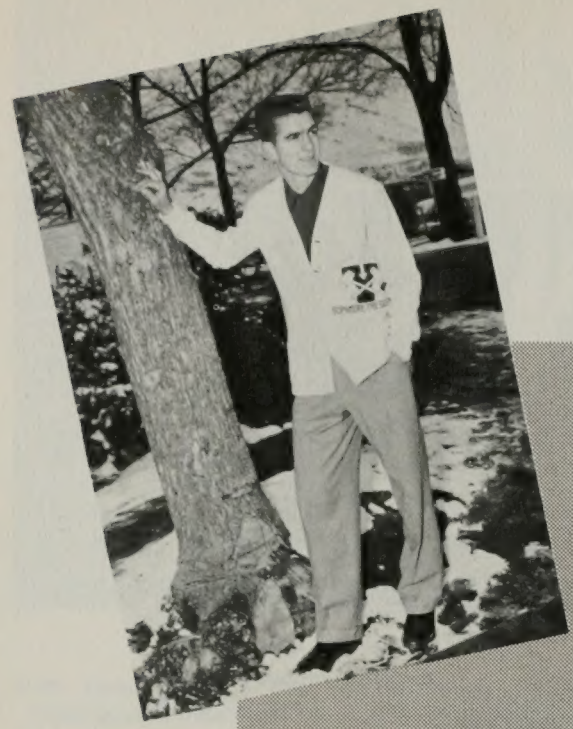

Pat Pomeroy
President

class of 1954

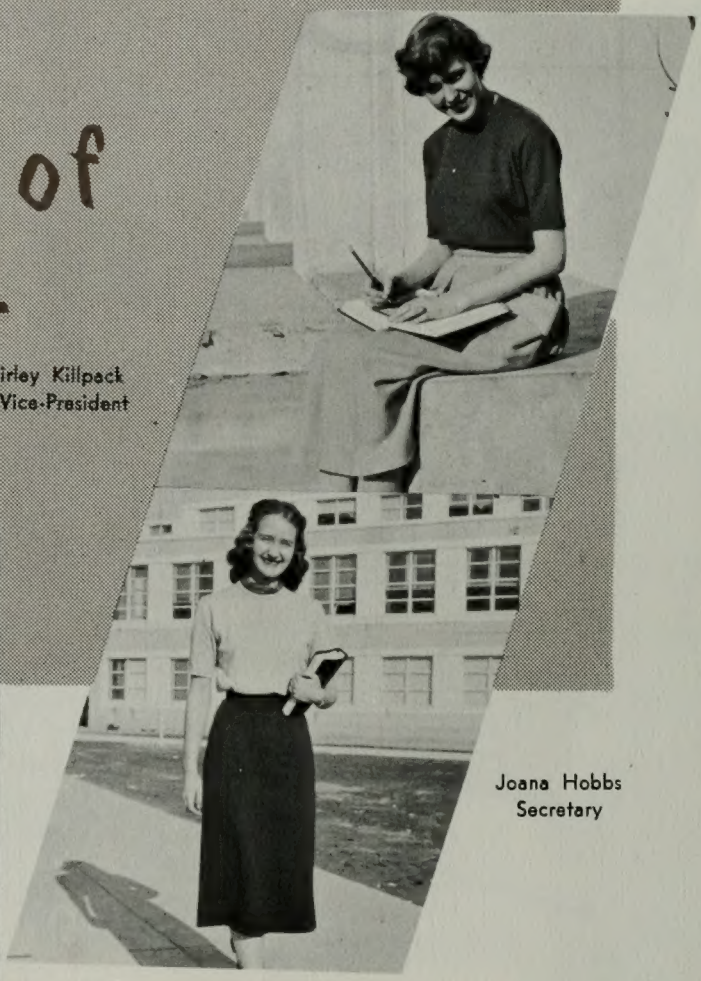

Shirley Killpack
Vice-President

Jim Paramore and
Glade Tregaskis (Camera shy)
Class Representatives

Joana Hobbs
Secretary

sophomores

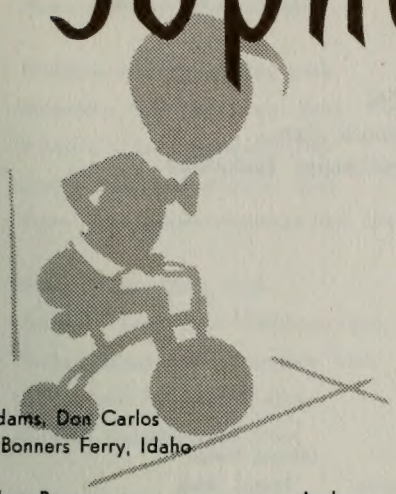

Adams, Don Carlos
Bonners Ferry, Idaho

Allen, Bruce
Circleville, Utah

Anderson, Jeanne
San Diego, California

Ahlstrom, Sherrie
Provo, Utah

Aaron, Betty
Evanston, Wyoming

Anderson, Pat
Pleasant Grove, Utah

Anderson, Duwayne
Portland, Oregon

Allred, LaVoy C.
Provo, Utah

Adamson, Kathleen
Heber, Utah

Allen, Merle M.
Prescott, Arizona

Anderson, Rolaine
Koosharem, Utah

Akita, Alice Moha
Kekaha, Kauai, Hawaii

Athay, Lois
Paris, Idaho

Austin, Dorothy
Provo, Utah

Ash, Donald B.
Lehi, Utah

Allen, Keith Jay
Tooele, Utah

Adams, Claude
Las Vegas, Nevada

Anderson, George L.
Springville, Utah

Anderson, Margaret
Grover, Wyoming

Abbett, Paul Lynn
Longview, Texas

Asplund, Geraldine
Lethbridge, Alberta, Canada

Austin, John M.
Afton, Wyoming

Allen, Joe
Oakland, California

Appah, Thomas Grant
Duchesne, Utah

Antrim, Morgan G.
Los Angeles, California

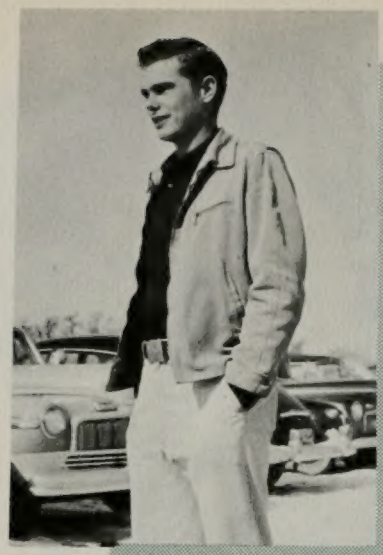

DEAN LARSEN

Valued standout of the sophomore class . . . acquired admiration for his genuineness, basketball artistry, and sportsmanship.

Aldridge, Everett
Burlington, North Carolina

Anderson, Carole
Kemmerer, Wyoming

Allen, Shirley R.
Raymond, Alberta, Canada

Allred, Helen
Nephi, Utah

Arafiles, Mildred
Honolulu, Oahu

Atwood, Opal
Spanish Fork, Utah

Allred, Jack
Cleveland, Utah

Allred, Blake
Spring City, Utah

Bagnall, Marilyn Rae
Perris, California

Brady, Gordon L.
Fairview, Utah

Bennion, Bob
Dead Ox, Utah

Bullock, Jane
Provo, Utah

Ashworth, Robert T.
Las Vegas, Nevada

Allen, Lael
Cove, Utah

Alder, Edgar Anderson
Trout Creek, Utah

Allred, Richard D.
Burley, Idaho

Allen, Marlene Bee
Vale, Oregon

Anderson, Dixon
St. John, Arizona

Anderson, Bonnie
St. Johns, Arizona

Allen, Virginia
Prescott, Arizona

Brush, Barbara Dean
Palo Alto, California

Boyle, Patricia
Long Beach, California

Belliston, Ara
Nephi, Utah

Black, Colleen
Snowflake, Arizona

Brown, Raymon—Cedar City, Utah
Brown, Jean—Manti, Utah
Brown, Pat—Baker, Nevada
Brown, Kent L.—Spokane, Washington
Brown, Kathleen—Phoenix, Arizona

Bradshaw, Marilyn—Ogden, Utah
Bytendorp, Ralph S.—Sandy, Utah
Brodrick, R. Lee—Roosevelt, Utah
Bramall, Marie—Springville, Utah
Bowen, Lou Jeanne—American Fork, Utah

Bunker, Reed—Delta, Utah
Brambilla, Eunice M.—Wellsboro, Penn.
Bunker, Darleen—American Fork, Utah
Borup, Keith T.—Emmett, Idaho
Bennett, Raquel—Orem, Utah

Barney, Austin—Ferron, Utah
Bates, Kenneth—Spokane, Washington
Bagwell, Radeen—Manassa, Colorado
Burnham, Lewis—Blanding, Utah
Beatty, Kenneth S.—Hurricane, Utah

Beazer, Bill—Provo, Utah
Brockbank, Joyce—Provo, Utah
Baum, Lowell—Provo, Utah
Bartels, Dorthy—Columbus, Nebraska
Beckstead, John—Los Angeles, California

Burton, Helen Miriam—Malad, Idaho
Bleak, William—Murrietta, California
Bacon, Kenneth—Hollywood, California
Burton, Leah—Afton, Wyoming

Bartlett, Clyde R.—Tridell, Utah
Berge, Bill—Coalinga, California
Bushman, Helen—Snowflake, Arizona
Bushman, Frances—Joseph City, Arizona

1954

Bloomquist, Milton R.—Duchesne, Utah
Bigler, Margaret—Provo, Utah
Buhler, Donna—Midway, Utah
Bjarnson, J. Gerald—Springville, Utah

Bratt, Ross Lee
Spray, Oregon

Brim, LaVern
Downey, Idaho

Buckley, Jayne
Ely, Nevada

Case, Deane
Mt. Emmons, Utah

Chase, Gwen
Berkeley, California

DeFriez, Bryce
Provo, Utah

Beardall, Bonnie
Mapleton, Utah

Bagley, Carolyn
Koosharem, Utah

Bowman, George E.
McCammon, Idaho

Clark, Thomas H.
Oakley, Idaho

Buchanan, Richard
Richfield, Utah

Baker, Dawn
Monroe, Utah

Bagley, Irving
Huntington Park, California

Carroll, Robert
Moab, Utah

Baer, Ted
Berkeley, California

Bean, Gaylon W.
Idaho Falls, Idaho

Beck, Paul A.
Centerfield, Utah

Brimhall, James W.
Pleasant Grove, Utah

Craig, Wes
Portland, Oregon

Crowther, Wilford
Malad, Idaho

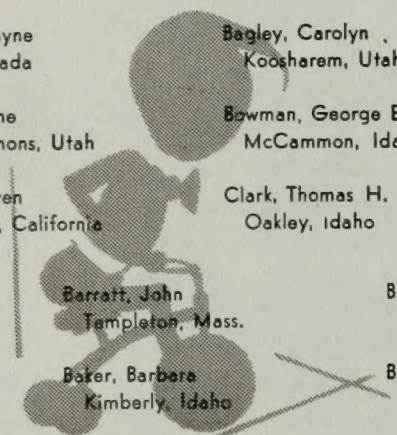

Barratt, John
Templeton, Mass.

Baker, Barbara
Kimberly, Idaho

Bayles, Finley H.
Blanding, Utah

Birch, Neil J.
Roseville, California

Clay, Lou Rae
Hutchinson, Kansas

Boyack, Beverly
Seattle, Washington

Baker, Marlene
Phoenix, Arizona

Borgholthaus, Ab
Payette, Idaho

Besendorfer, Walburg
Heber, Utah

Crow, Nannette
Monrovia, California

Battad, Marvel
Capaa, Kauai, Hawaii

Baker, Beverly
Rexburg, Idaho

Brandley, Patricia
Stirling, Alberta, Canada

Bailey, Elaine
Escalante, Utah

Cloward, Jewell
Payson, Utah

Beck, Dorthene
Provo, Utah

Buchanan, Phil
Richfield, Utah

Bagley, Leola
Koosharem, Utah

Christensen, Darline
Centerfield, Utah

Cluff, Oretta Jeanne
Central, Arizona

SHIRLEE KILPACK

Kept busy as renowned and popular secretary-Treasurer of the sophomore class . . . always had a smile for everyone.

sophomores

Carlile, Don F.
Heber, Utah

Crandall, Ronald
Sacramento, California

Coates, Zada
Gunnison, Utah

Christoffersen, Leo
Lehi, Utah

Camp, Virgil
Provo, Utah

Christensen, Ralph
Detroit, Michigan

Call, Marion
Rigby, Idaho

Calder, Mary Alice
Vernal, Utah

Christian, JoAnne
Pioche, Nevada

Call, Erla Mae
Bancroft, Idaho

Carr, Donna H.
Logan, Utah

Campbell, Gene
Colton, Oregon

Carr, Ken
Ceres, California

Cowley, Ruth
Heber, Utah

Church, George
Erie, Pennsylvania

Call, Reed
Malad, Idaho

Cahoon, Carol
Fillmore, Utah

Christensen, Richard M.
Idaho Falls, Idaho

Carr, Norman
Modesto, California

Caldwell, Don A.
Midvale, Utah

Chappelle, Marie
Santa Monica, California

Call, Joyce
Citrus Heights, California

Carpenter, Gordon
Thatcher, Arizona

Collett, Carma Laynee
Baltimore, Maryland

JON KATZENBACH

Noted for unique sense of humor and unlimited capacity for work . . . gave much time to Legislative Council and Brickers and occasionally Y Press.

Clegg, Dennis A.
Heber, Utah

Carter, Ross
Provo, Utah

Clark, Loretta
Yuba City, California

Clarke, Colleen
Pocatello, Idaho

Cundick, Geralee
Santa Barbara, California

Colver, Jay
Alhambra, California

Crystal, Ralph
American Fork, Utah

Carver, Dale R.
Boise, Idaho

Clegg, Ruth Jolene
Provo, Utah

Cooley, Kathryn
Washington, D.C.

Coatsworth, Richard R.
Edmonton, Alberta, Canada

Clayson, Douglass
Santaquin, Utah

Clark, Dorothy
Springville, Utah

Clark, Margaret
Novato, California

Clark, John C.
Ely, Nevada

Curtis, Gale B.
Burley, Idaho

Waters, Clifford Ray
Richmond, California

Conger, Lois
Seattle, Washington

Camenish, Kay
Provo, Utah

Crider, Zelma
Palmyra, New York

Colman, Ronald
Monrovia, California

Carter, Robert
Miami, Arizona

Cram, Deryl
Las Vegas, Nevada

Crump, Sherman
Sandy, Utah

Dalton, John M.—Pontiac, Michigan
Dayton, Barbara—Cokeville, Wyoming
Cahoon, Amelia Jane—Delta, Utah
Clyde, Kay—Heber City, Utah
Comish, Karma Jean—Cove, Utah

Dixon, Fred—Provo, Utah
Dike, Roy W.—Babbitt, Nevada
Dickson, Janet—Enumclaw, Washington
Dixon, Douglas W.—Provo, Utah
Dibble, Jane—Glendale, California

Diehl, Paul L.—Wichita, Kansas
'Denny, Ray—Downey, Idaho
Donaldson, Shelly—Silver City, Nevada
Dixon, Ann—No. Vancouver, Canada
Doerr, Robert R.—Lovell, Wyoming

Doxey, Margaret—Los Angeles, California
Dredge, Audrey—Caldwell, Idaho
Dredge, David Dale—Caldwell, Idaho
Droubay, Bertha—Tooele, Utah
Dustin, Marjory Dawn—Annie, Idaho

Dudding, Monagene—Chandler, Arizona
Dunford, Diane—Provo, Utah
Dunford, Harold—Provo, Utah
Duerden, Vanda Lee—Spokane, Washington
Dyal, Mabel—Live Oak, Florida

Davis, Lorrin R.—Orem, Utah
Davis, Marilyn—Salt Lake City, Utah
Davis, Reed—Albuquerque, New Mexico
Davis, Shirley—Provo, Utah

Davis, Dan Lee—Las Vegas, Nevada
Davis, William C.—China Lake, California
Davis, Marylyn—Bicknell, Utah
Davis, Cora Lou—Molokai, Hawaii

DeGraw, Barton—Union, Oregon
Deuel, Wallace—Panquitch, Utah
Devey, Richard C.—American Fork, Utah
Dalby, Pat—Montebello, California

1954

Duesenberry, Richard
Burbank, California

Ford, Dixon
Wallsburg, Utah

Finlinson, Bryce R.
Oak City, Utah

Eagar, Karl
Eagar, Arizona

Grant, Grace
McGill, Nevada

Elder, Quintin
Provo, Utah

Field, Beulah
Evanston, Wyoming

Tenney, Eugene
Cottonwood, Arizona

Francis, Rell G.
Springville, Utah

Gorringe, Hal
Oakley, Idaho

Earl, Mauree L.
Provo, Utah

Espinosa, Lyle
Sanford, Colorado

East ,Marla
Phoenix, Arizona

Feulner, Donna Mae
Magna, Utah

Fife, Devon
Idaho Falls, Idaho

Egbert, Wendell
Preston, Idaho

Englestead, Marian
Kanosh, Utah

Ellett, LaRae
Columbia, Utah

Francis, Jean
Taber, Alberta, Canada

Frampton, Morris
Fillmore, Utah

Easton, Clara Jeanne
Anchorage, Alaska

Fullmer, Bliss
Springville, Utah

Frome, Bob
Glendale, California

Flower, Judson
El Cajor, California

Goates, LaRee
Lehi, Utah

Edwards, Weston
Provo, Utah

Ensign, Jerry
Glendale, California

Fife, James D.
Burlingame, California

Ford, Leland
Springville, Utah

Francis, Kae
Taber, Alberta, Canada

Edwards, Lee
Las Vegas, Nevada

Evans, Paul
Spanish Fork, Utah

Eccles, Justin T.
Ogden, Utah

Fullmer, Owen L.
Springville, Utah

Foreman, Jennell
Lehi, Utah

Erekson, Paul
Provo, Utah

Erickson, Lorna
Richland, Washington

Edgerton, Nancy
Manhattan Beach, California

Frandsen, Glenn Ray
Springville, Utah

Fisher, Janice
Jensen, Utah

JOANA HOBBS
Assumed duties of Honor council, Y.C.'s, Nautilus, sophomore vice-president . . . general ability is supplemented by personal charm and intelligence.

sophomores

Gowans, Alice Jane
Erie, Pennsylvania

Gibby, Marlow
Roseburg, Oregon

Greenwood, Ned
Eagar, Arizona

Garrick, T. Howard
Inglewood, California

Gruver, Richard
Richland, Washington

Gunnell, Robert
Soda Springs, Idaho

Gigliotti, Shirley
Helper, Utah

Gonzales, Howard
Long Beach, California

Goodwin, Dale
Panaca, Nevada

Green, Paul D.
Bingham Canyon, Utah

Green, Lucille
Phoenix, Arizona

Gines, Geraldine
Jerome, Idaho

Goaslind, Carol
Preston, Idaho

Gates, Hugh I.
Hurricane, Utah

Gallagler, Wiliam
Los Angeles, California

Goodell, Robert
Gering, Nebraska

Gregson, Patricia
Provo, Utah

Goins, Joan
Atlanta, Georgia

Gifford, Grant
Columbia Falls, Montana

Goodridge, William
Provo, Utah

Greathouse, Don E.
Lynndyl, Utah

Graham, Shaw
Orem, Utah

Greer, Deon
Provo, Utah

Gardner, Samuel H.
Spanish Fork, Utah

VIRGIL CAMP
Musically inclined sophomore . . . directed R.O.T.C. and mixed choruses . . . earned many friends with his dignified unassuming manner.

Harper, Vaughan
Bellflower, California

Hamabata, Gloria
Honolulu, Hawaii

Hafen, J. Mark
Provo, Utah

Halladay, Mae Marie
Phoenix, Arizona

Haskell, Thales
Lovell, Wyoming

Hatch, Betty
Boise, Idaho

Hamlin, Jacob
St. Johns, Arizona

Hall, Barbara
Springville, Utah

Hale, Glen B.
Blackfoot, Idaho

Handy, Max Duane
Heyburn, Idaho

Hartley, Hazel
Stirling, Alberta, Canada

Hanks, Marilyn
Salem, Utah

Hays, Keith C.
Las Vegas, Nevada

Harding, Don
Telepo, Ohio

Hammond, Helen
St. Anthony, Idaho

Grant, Jack
Nampa, Idaho

Harmon, Charles
Pocatello, Idaho

Hanks, Lelith
Orem, Utah

Haynie, Larry
Manassa, Colorado

Hales, Glen
Elsinore, California

Haslem, Verl
Roosevelt, Utah

Harrison, Hortense
Hialeah, Florida

Hall, Mary Carol
Richfield, Utah

Harman, J. Leonard
Salt Lake City, Utah

Hyde, Nadine—Baker, Oregon
Huggins, Alta—Globe, Arizona
Huffaker, Phil—Ontario, Oregon
Howell, Sheila—North Hollywood, Calif.
Hiatt, Calvin—Mt. Airy, North Carolina

Hunter, Dorothy—Alhambra, California
Hunt, Dessie—Spanish Fork, Utah
Hughes, Barbara—Orofina, Idaho
Hogensen, Reed Lynn—Stirling, Al., Can.
Howells, James M.—Midvale, Utah

Hughes, Lloydine—Compton, California
Hoover, Venice—Provo, Utah
Holley, Nadine—McNary, Oregon
Hobbs, Joana—Provo, Utah
Hull, Chad—Twin Falls, Idaho

Huff, Edward—Spanish Fork, Utah
Howell, Arva—Draper, Utah
Hulse, Clarence—Boise, Idaho
Huish, Rogene B.—Seattle, Washington
Hill, LaVar—Idaho Falls, Idaho

Hill, Bruce P.—Walla Walla, Washington
Hill, Paul M.—Ucon, Idaho
Holt, Ralph M.—Long Beach, California
Higa, Betty—Kohala, Hawaii
Howell, J. Franklin—Fairview, Utah

Hansen, Christene—Tetonia, Idaho
Hansen, Kenneth—Burley, Idaho
Hunger, Raelene—Lehi, Utah
Hansen, Elmo—Spanish Fork, Utah

Hall, Phyllis—Springville, Utah
Harris, Aileen—Preston, Idaho
Harris, Delores—Ashton, Idaho
Harris, Muriel—Columbia Falls, Montana

1954

Harris, Darlene—Portland, Oregon
Harris, Chet—Independence, Missouri
Hyde, Charles R.—Springville, Utah
Harris, Colleen—Provo, Utah

Israelsen, Vione
Hyrum, Utah

Hett, Paul M.
McGill, Nevada

Hoggan, Robert
Burley, Idaho

Hillyard, Marion
Seattle, Washington

Iverson, Loyal
American Fork, Utah

Henrie, Eloise
Gunnison, Utah

Irwin, Grace J.
Provo, Utah

Johnson, Ernest L.
Mesa, Arizona

Johnson, Donald H.
McGill, Nevada

Johnson, LaVon
Payson, Utah

Johnson, Patricia
Temple City, California

Johnson, M. Dale
Delta, Utah

Johnson, Ted
Buhl, Idaho

Johnson, Clyde W.
Seattle, Washington

Jorgensen, Marva
Deer Park, Florida

Jordan, Bonnie
Draper, Utah

James, Carolyn
Provo, Utah

Jessee, Elaine
Springville, Utah

Jenkins, Wayne
Nampa, Idaho

Jeppson, Lynne
Ashton, Idaho

Halquist, Ronella
Koosharem, Utah

Irons, Mary Lind
Nephi, Utah

Heaton, Flora May
Hunter, Utah

Ingersoll, Carl
American Fork, Utah

Jewkes, Glendon
Kenilworth, Utah

Herburg, Nancy
Milwaukee, Wisconsin

Johnson, Donalea
Colonia Juarez, Chih., Mexico

Joost, Virginia
Heber, Utah

Johnson, Douglas G.
Santaquin, Utah

Johnson, Shirley May
Walnut Creek, California

Johnson, Helen Marie
Colonia Juarez, Chih., Mexico

Johnson, Gary
Nampa, Idaho

Johnson, Patricia
Preston, Idaho

Jones, Lillian
Duncan, Arizona

Jorgenson, Marcia
Deer Park, Florida

Jones, Dean
Sacramento, California

Jensen, Ruth Ann
Mapleton, Utah

Jex, Joyce
Provo, Utah

Jenkins, Donnell
Spanish Fork, Utah

Jones, Dixie
Los Angeles, California

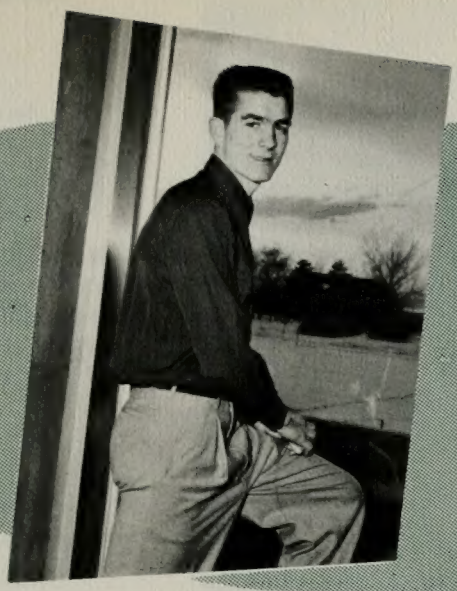

PAT POMEROY
Well-liked and much-admired sophomore president from Mesa . . . proved his quality of getting along with others as top Preferred Man.

sophomores

Jenkins, Gary
Pendleton, Oregon

Jardine, Dee Thomas
Renton, Washington

James, Joyce
Provo, Utah

Jackson, Betty
Denver, Colorado

Kenny, Jean
Portola, California

Kamavohe, Velma
Wailuku, Maui, Hawaii

Kofoed, Arvin
Preston, Idaho

Kohler, Zelda
Midway, Utah

Kondo, Eleanor
Kopaa, Kauai, Hawaii

Kirby, Norma June
Sanford, Colorado

Kirkland, Granvel S.
Glen St. Mary, Idaho

Knudsen, Wendell
Farmington, New Mexico

Karren, Tom
Magrath, Alberta, Canada

Jackson, Karma Rae
Provo, Utah

Jackson, Mary Kae
Randolph, Utah

Kochever, Norma Jean
Grass Valley, California

Kelley, John S.
Idaho Falls, Idaho

Kofoed, Varlene
Preston, Idaho

Kemper, Marlene
Cranford, Alberta, Canada

Katzenbach, Jon
Orem, Utah

Kaleikau, Elroy
Honolulu, Hawaii

Kinnison, Lucy
Pendleton, Oregon

Killpack, Shirlee
Wattis, Utah

Kleinman, Wayne
El Paso, Texas

SANDY WALKER
Cheerful A.M.S. Prexy from Denver . . . R.O.T.C., Delta Phi, and Vikings claimed additional time from this friendly and active sophomore.

Kelly, Walter E.
Pocatello, Idaho

Larsen, Reid
Firth, Idaho

Livingston, Lorna
Craig, Colorado

Larsen, Betty
Detroit, Michigan

LeCheminant, Blaine
Los Angeles, California

Lelegren, Earl
Burbank, California

Larsen, Kent T.
Spanish Fork, Utah

Lish, Raymond A.
Pocatello, Idaho

Lee, Boyd
Winslow, Arizona

Latimer, Geraldine
Nephi, Utah

Lewis, Ruth
Douglas, Arizona

Lindsay, Var
Blackfoot, Idaho

Kropf, Carol Dawn
Woodland, California

Larsen, Oscar
Idaho Falls, Idaho

LeSueur, Joan
Mesa, Arizona

Larson, Tharla
Delta, Utah

Lewis, Robert
St. Anthony, Idaho

Leavitt, Glenna
Hardin, Montana

Larsen, Bruce C.
Spanish Fork, Utah

Lee, Zane F.
Chilco, Idaho

Little, Edith
Gridley, California

Leavitt, LaNore
Sulvang, California

Linford, Carol
Kaysville, Utah

Lewis, Lorna
Provo, Utah

Manwaring, Joyce—San Mateo, California
Maycock, Loy—Fillmore, Utah
Lunt, Marvin—Duncan, Arizona
Lott, Rose LaRae—Walla Walla, Wash.
Love, Arlene—Toledo, Ohio

Madsen, Kathryn—Philadelphia, Penn.
Madsen, Preston A.—Provo, Utah
Madsen, Sally—Provo, Utah
Martindale, Donel—Burley, Idaho
McKell, Melburn—Heber, Utah

Mathews, Joyce—Panaca, Nevada
Mathews, Wendell—Antimony, Utah
McNelley, Lester R.—Bombay, India
Martin, Donna Joy—Sunnyside, Washington
Markham, Lucretia—Concord, California

Mausy, Robert—Phoenix, Arizona
McKell, Lael—Spanish Fork, Utah
McKinney, Farrell—Spring City, Utah
McKell, Clair J.—Spanish Fork, Utah
Matthews, Malcolm—Evanston, Wyoming

McInnes, Murray—Hinkley, California
McFarland, Marilyn—San Gabriel, Calif.
McCauley, Joy A.—Fresno, California
Methvin, Pat—Natchitoches, Louisiana
Mecham, Ray—Springville, Utah

Lillywhite, Fern—Taylor, Arizona
Loveridge, L. Neil—Ontario, California
Lo, Naomi P.—Lanikai, Oahu, Hawaii
Lomax, Charles—Portland, Oregon

Lake, Jay—Idaho Falls, Idaho
Lang, Lois—St. George, Utah
Livingston, Robert E.—LaCanada, California
Litchfeld, Lorraine—Raymond, Alberta Can.

1954

Lawson, Roy—Boulder City, Nevada
Laney, Weston—Boise, Idaho
Lundberg, Don Charles—Washington, D.C.
Liddiard, Robert M.—Provo, Utah

Malstrom, Bertha
West Jordan, Utah

Moon, Donna
Craig, Colorado

Mecham, Jean
Mt. Emmerson, Utah

Murray, Mary
Ashton, Idaho

Mitchell, Arla
Provo, Utah

Merrill, Ronald
Spokane, Washington

Meranda, Thomas
American Fork, Utah

Meibos, Barbara
Long Beach, California

Moon, Kay
Orem, Utah

Murray, Dorothy
Boise, Idaho

Minson, Jerry
Idaho Falls, Idaho

Miller, Glenn
Idaho Falls, Idaho

Moln, Ruth
Union, New Jersey

Miles, Dale B.
Sunnyside, Washington

Neal, Coralie
Malad, Idaho

Merrill, Louis A.
Swan Lake, Idaho

Miller, William A.
Beaver, Utah

Miller, Anna Lou
Provo, Utah

Miller, Barbara
Salt Lake City, Utah

Newman, Howell P.
Provo, Utah

Michaelis, Max
Garland, Utah

Mason, Katie
Oakland, California

Moyle, Meridee
American Fork, Utah

Morgan, Lee
Kimberly, Idaho

Nelson, Mark H.
Morgan, Utah

Merrell, Reid L.
Duchesne, Utah

Miller, Muriel
Paul, Idaho

Miles, Donna
Mt. Home, Utah

Moore, Maynard C.
Payson, Utah

Neville, Wendell
Layton, Utah

Miller, Neil
Tremonton, Utah

Miller, L. Ned
Bingham Canyon, Utah

Milligan, JoAnne
Seattle, Washington

Midgley, Joanne
Lake Villa, Illinois

Nelson, Ronald
Provo, Utah

Merrell, Rulon L.
Idaho Falls, Idaho

Morrill, Marilyn
Provo, Utah

Montgomery, Don
Monrovia, California

Mortensen, Joyce
Riverside, Illinois

Nelson, Arvin W.
Upalco, Utah

DON OSCARSON

Fun-loving, behind-the-scene lad from St. Louis . . . put himself on the map with his talent for personality projection . . . worked on A.M.S. Council.

sophomores

Nesson, Lola
Centerville, Utah

Oborn, Neldon
Tooele, Utah

Olsen, Betty
Pleasant Grove, Utah

Nielsen, Eloise
Vernal, Utah

Nielson, Della
Romeo, Colorado

Odum, Ala Jean
Ludowici, Georgia

Nowers, Verna Joann
Beaver, Utah

Nowlin, Jacquie
Calgary, Alberta, Canada

Ockey, LaRue
Provo, Utah

Nielsen, Lorna
Bardwell, Alberta, Canada

Nielson, Andrew J.
Gresham, Oregon

Olsen, Doreen
Provo, Utah

Neilson, Lorna
Ogden, Utah

Olsen, Ben LaMar
Cardston, Alberta, Canada

Otis, James R.
McCammon, Idaho

Nicholes, Frank
American Fork, Utah

Oscarson, Robert Don
St. Louis, Missouri

Oakes, Dallin H.
Provo, Utah

Newton, Charles
Provo, Utah

Nielsen, Ana
Murray, Utah

Owens, James Mervin
Showlon, Arizona

Niederhauser, Nadine
Salt Lake City, Utah

Norton, Marion
Provo, Utah

Ogden, Lella
Richfield, Utah

LORNA ERICKSON

Gained fame for dramatic and musical ability . . . charming wit . . . speech major who gave time to Y.C.'s and making friends.

Nichols, Gloria
New Orleans, Louisiana

Overfelt, Marilyn
McGill, Nevada

Ottosen, Marvin L.
Tabiona, Utah

Parent, Vernon F.
Vernal, Utah

Page, Merlyn
Emmett, Idaho

Parberry, Dema
Gering, Nebraska

Patjas, Saara
Tampere, Finland

Pehy, JoAnne
Ogden, Utah

Pack, Marilynn
Salem, Oregon

Passey, J. Bruce
Ovid, Idaho

Page, Betty
Pleasant Grove, Utah

Perreira, Maile
Wailuku, Maui, Hawaii

Oveson, Jo
Pendleton, Oregon

Parker, Sarah
Portland, Oregon

Pace, Milton G.
Phoenix, Arizona

Packham, H. Richard
Blackfoot, Idaho

Payne, William H.
Duncan, Arizona

Perry, Kenn
Provo, Utah

Peck, N. Thomas
Hinkley, California

Peacock, Arnold
Elmonte, California

Palfreyman, W. Russell
Springville, Utah

Palmer, Helen LaMar
Pasadena, California

Packard, Trilby
Longview, Washington

Palmer, Claire
Vernal, Utah

Pritchett, Bob—Spokane, Washington
Probst, Wayne W.—Midway, Utah
Preiss, Bette—Phoenix, Arizona
Robinson, Carel—Phoenix, Arizona
Prestwich, Kent—Provo, Utah

Painter, Reed—Idaho Falls, Idaho
Peterson, Elaine—Nyssa, Oregon
Peteron, Adrienne—Nyssa, Oregon
Roylance, Merlene—McGill, Nevada
Poulson, Joyce—Richfield, Utah

Redd, Marilyn—Monticello, Utah
Rankers, Margaret—Salt Lake City, Utah
Rawlins, Stephan L.—Walla Walla, Wash.
Roberts, Howard—Mesa, Arizona
Ray, Shirley Nadine—San Antonio, Texas

Randall, Shirley B.—Centerville, Utah
Rainwater, Sylvia—Bennettsville, S.C.
Redd, Mason—Monticello, Utah
Radichel, Melvin—New York, New York
Richards, Carol—American Fork, Utah

Rasband, Boyd—Heber, Utah
Reinties, Carolyn—Linton, Indiana
Richardson, Jorth—Virden, New Mexico
Reinhardt, Maxine—Bountiful, Utah
Rasmussen, Hylda Eulena—Fillmore, Utah

Pratt, Patricia—Delta, Utah
Purdy, Ralph M.—Las Vegas, Nevada
Peck, Sandra—Santa Barbara, California
Peck, Earl—Lehi, Utah

Pond, Marilyn—Detroit, Michigan
Price, Alvin O.—Tucson, Arizona
Pratt, Jean—Delta, Utah
Prows, Bernard L.—Kanosh, Utah

1954

Potter, Hal F.—Fresno, California
Preece, Bruce—Vernal, Utah
Phillips, Ronald—Provo, Utah
Potter, Albert R.—Loa, Utah

Remund, RaVae
Heber, Utah

Robison, Charole
Rexburg, Idaho

Robertson, Donald R.
Los Angeles, California

Rosenlof, Janet
Portland, Oregon

Richan, Ila
American Fork, Utah

Rudd, Donna L.
Walla Walla, Washington

Ross, La Donna
Victor, Idaho

Rooks, Patricia
Grass Valley, California

Rich, Rolayne
Columbia Falls, Montana

Rounds, Cliff
Boise, Idaho

Rigby, Ralph
Provo, Utah

Riggs, Marilyn
Hatch, Utah

Samuleson, Virginia
Prescott, Arizona

Salerno, Helen
Provo, Utah

McBride, H. Earl
Burley, Idaho

Sato, Esther
Paia, Maui, Hawaii

Shepherd, Lynn
Montpelier, Idaho

Saunders, Sally F.
American Fork, Utah

Schow, Enid
Escalante, Utah

Schlegel, Walter
Lake Villa, Illinois

Robins, Lamon
Delta, Utah

Roberts, Dean D.
Vernal, Utah

Robinson, Connie
American Fork, Utah

Rohner, Geri
Inglewood, California

Robertson, Lenore
Los Angeles, California

Robinson, Klar
Richfield, Utah

Ruppe, Shirley
Vernal, Utah

Rowley, Eddie
Roosevelt, Utah

Richmond, Ruth
Provo, Utah

Rich, Nancy
Los Angeles, California

Rooker, Frances
Modesto, California

Sanders, Jean
Farmington, Utah

Sandberg, Joseph
Grantsville, Utah

Salisbury, Ron
Los Angeles, California

Schofield, Robert
Spring City, Utah

Smith, Dale H.
Riverside, California

Shaw, Richard
Liberty, Utah

Reynolds, Shirlene
Fairfield, Montana

Sargent, Jerry
Mesa, Arizona

Sargent, Jay B.
Orem, Utah

Smith, Phyllis J.
Portland, Oregon

Smith, Melvin J.
Venice, California

Schmitt, Howard
Gresham, Wisconsin

Shield, Bryce Montgomery
Provo, Utah

Sparks, George C.
Nampa, Idaho

Stowell, Glenna
Duncan, Arizona

Spencer, Stanley
Escalante, Utah

Sorensen, Stanford
Driggs, Idaho

Stowell, Betty Ray
Nephi, Utah

Stolworthy, Donna
Orem, Utah

Smith, Patsey
Hagerman, Idaho

Skousen, Bill
Mesa, Arizona

Thomas, Jean Opal
Malad, Idaho

Thurber, Stanley P.
Dingle, Idaho

Thomas, Rex
Spanish Fork, Utah

Thompson, Clair
Weston, Idaho

Smith, Carol
Shelton, Nebraska

Simmons, Joyce
Los Angeles, California

Seastrand, Steve
American Fork, Utah

Shumway, Miles
Shumway, Arizona

Stephenson, Kay V.
McCammon, Idaho

Sprague, Kathleen
Las Vegas, Nevada

Sorensen, Margaret A.
Alhambra, California

Steele, Berenice
Chevy Chase, Maryland

Sorensen, Mary Anne
Richfield, Utah

Smith, J. Norman
LaJara, Colorado

Smith, Lela
Burlingame, California

Sinclair, Eugene
Payette, Idaho

Tingey, Marsel
Springville, Utah

Thayne, Gordon
Provo, Utah

Thompson, Bob
Malta, Idaho

Vreeland, Janice
Los Angeles, California

Stebbing, William E.—Baltimore, Maryland
Stocks, Bruce D.—Burley, Idaho
Stubbs, Byron—Provo, Utah
Stout, DeMar—Salt Lake City, Utah
Stockdale, Barbara—Stockton, California

Stocking, Norma Jo—Murray, Utah
Smith, Mary—Spanish Fork, Utah
Stewart, Earl Dean—Provo, Utah
Stoddard, Gloris—Montpelier, Idaho
Stewart, Zona—Calgary, Alberta, Canada

Stoops, Ronald—Waynesboro, Penn.
Syme, Georgia—Provo, Utah
Stewart, Merwin—Las Vegas, Nevada
Thomas, Robert D.—Salt Lake City, Utah
Summerhayes, Charles—Berkeley, Calif.

Stringham, Marcia—Elgin, Oregon
Swasey, Ardell—Duchesne, Utah
Starley, Jean—Burley, Idaho
Tanner, Askel H.—Provo, Utah
Tebbs, Marian—Cowley, Wyoming

Thorne, Janice—Provo, Utah
Swann, Grace—Preston, Idaho
Tanner, Rolf R.—Lomita, California
Thurman, Newel L.—Blackfoot, Idaho
Thelin, Josie V.—Cardston, Alberta Can.

Standage, Delbert—Mesa, Arizona
Stevenson, Dwayne—Mt. Home, Utah
Smith, Melva Ann—Sandy, Utah
Staley, Gail J.—Kimberly, Idaho

Stenquist, Leland Gus—Tremonton, Utah
Stringfellow, Val—Provo, Utah
Struble, Jackie—Cedar City, Utah
Standford, Doris—Los Angeles, California

Sapley, Marilyn—Beaver, Utah
Stuart, Nathan—Woodruff, Utah
Strong, Alice—American Fork, Utah
Stringer, Atherton—Tolero, Washington

1954

Thomas, Dale
Spanish Fork, Utah

Thomas, Dorothea
LaJara, Colorado

Tidwell, Don
Homedale, Idaho

Tuttle, Carol Jeane
Salt Lake City, Utah

Thomas, Betty Ann
Rapid City, South Dakota

Thompson, Barbara Ann
Warsaw, Indiana

Taylor, David A.
Spanish Fork, Utah

Wheeler, Doretta
Buhl, Idaho

Tucker, Clyde L.
Mesa, Arizona

Taylor, Jacqueline
Murray, Utah

Taylor, John W.
Provo, Utah

Taylor, Dixie
Provo, Utah

Warner, Martha Mae
Richfield, Utah

Vaughn, Cheryldene
Malad, Idaho

Vorwaller, L. Blaine
Tooele, Utah

Wade, Bonnie
Los Angeles, California

Wasden, Barry
Idaho Falls, Idaho

Watts, Don
Idaho Falls, Idaho

Wilkie, Mae
Safford, Arizona

Wilson, Lawrence
Roosevelt, Utah

Thomas, Edward Blain
Spanish Fork, Utah

Thomas, Burdie
Arlington, Virginia

Tregaskis, Glade
American Fork, Utah

Tueller, Nedra
Mesa, Arizona

Timothy, Emily
Salt Lake City, Utah

Tanner, Lillias Ann
Preston, Idaho

Tingey, Garth L.
Springville, Utah

Taylor, Carolyn
Raymond, Alberta, Canada

Taylor, Donnetta
Parowan, Utah

Turner, Rodney F.
Bluffdale, Utah

Turner, Charles
Los Angeles, California

Taylor, Marolyn
Raymond, Alberta, Canada

Tyler, Reed L.
Pocatello, Idaho

Ungerson, Grant
Orem, Utah

Viles, Eileen
Nogales, Arizona

Walton, Gayle
Provo, Utah

Watt, Barbara
Lansing, Michigan

Westenskow, Lowell
Imbler, Oregon

Wells, Jerald L.
Joseph, Utah

Whitear, Glenn
Ogden, Utah

Winget, —J. Oscar
Monroe, Utah

Wilkins, Delora
Ramah, New Mexico

Woffinden, Arthur
Orem, Utah

Wynder, F. Curtis
Hillspring, Alberta, Canada

Wooten, Madelyn
Heber, Utah

Willardson, Carma
National City, California

Wagstaff, Gay
Tabiona, Utah

Young, Mitzi
San Mateo, California

Wright, Curtis
Sandy, Utah

Young, Val J.
Huntington, Utah

ZoBell, Gordon
Lake View, Utah

Call, MyrVee
Gallup, New Mexico

Weight, Glen Aldous
Springville, Utah

Whiting, Marilyn
Mapleton, Utah

Whetten, Larry
Grand Junction, Colorado

Winter, Rue Ann
American Fork, Utah

Werrett, Bill
Spanish Fork, Utah

Wride, C. Hayward
American Fork, Utah

Williams, Maurine
Lyman, Wyoming

Williams, Paul G.
Tooele, Utah

Williams, Glen Lee
Malad, Idaho

Winkler, Beth
Blue Bell, Utah

Wootton, Richard
Washington, D. C.

Womack, Glen
Myton, Utah

Wood, Clair S.
Holden, Utah

Young, Marilyn L.
Provo, Utah

Wrathall, Carolyn
American Fork, Utah

Grover, C. Leavitt
Idaho Falls, Idaho

Zitting, H. Roy
Wenatchee, Washington

Zobell, Keith W.
Rohan, Montana

Yamakawa, Takamasa
Zivshi, Japan

Christensen, Winslow
Antonito, Colorado

White, Dick
Casper, Wyoming

Westover, Robert N.
Provo, Utah

Winter, John Lewis
American Fork, Utah

Whitehead, Lee M.
Twin Falls, Idaho

Wilson, John L.
Geneseo, Illinois

Willes, Vera
Polson, Montana

Winone, Tillack
Vancouver, Canada

Wong, Anne
Honolulu, Hawaii

freshmen

First received a royal welcome, then a royal hazing . . . annoyed by research papers . . . amazed at upper classmen versatility . . . fascinated by the "carefree college daze" . . . always ready to conquer the world . . . decide on a new major every quarter.

FROSH CLASS OFFICERS

Along with the other members of the Freshman class who struggled through the process of orientation and initiation week, these capable officers did much to promote the activities of the largest Freshman class recorded in the history of B.Y.U. Such activities included the dance after the Wyoming game, the carnival dance, and several class parties.

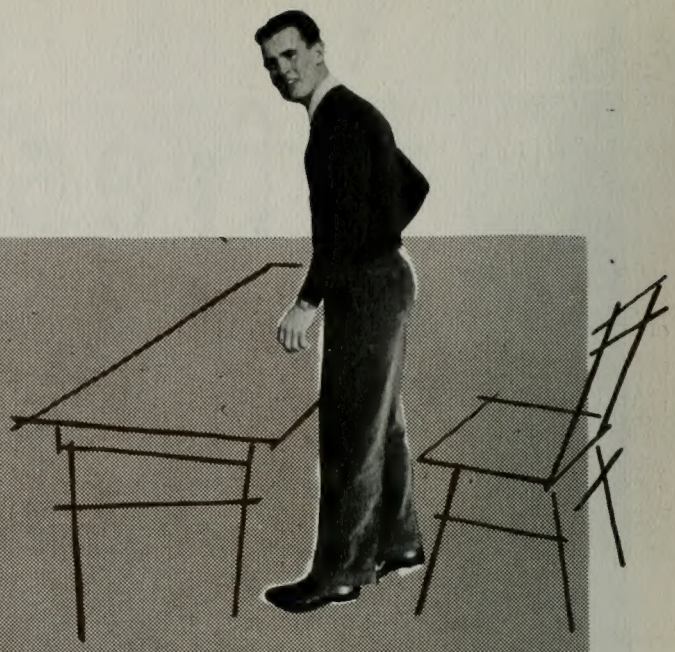

DALLIN GARDNER
President

class of 1955

NORM SLAYMAKER
Vice-President

RICHARD WELLS
PAUL ASHTON
Class Representatives

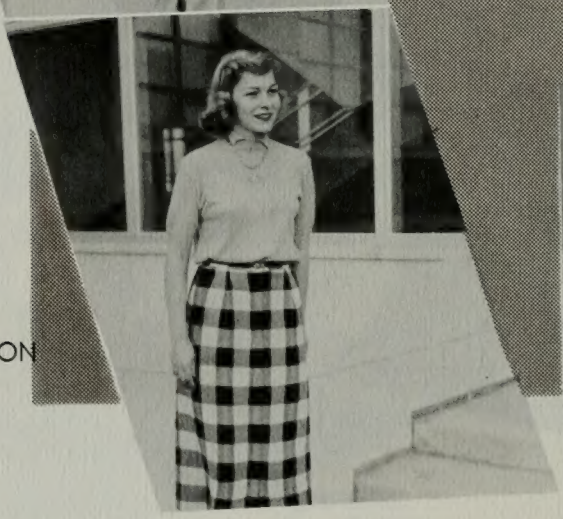

MARY DAWSON
Secretary

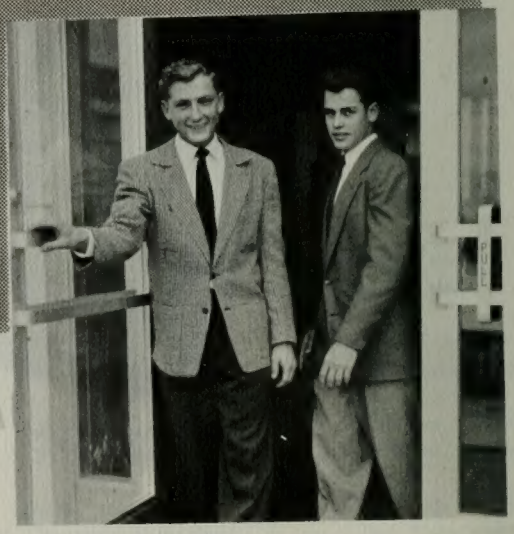

Athay, Ruth
Paris, Idaho

Anderson, Marthalen
La Canada, California

Ashman, Marilyn
Midvale, Utah

Armstrong, Howard L., Jr.
Pocatello, Idaho

Stanley, Burton M.
Heber, Utah

Ash, Helen
Springville, Utah

Ashton, LaMoyne
Midvale, Utah

Arashiro, Lillian
Kaneohe, Oahu, Hawaii

Atwood, Marguretta
Salem, Oregon

Atkin, Lorraine
Tooele, Utah

Ashton, R. Paul
Midvale, Utah

Andrews, Judith LaVern
Foxboro, Massachusetts

Atkinson, Irene
Malad, Idaho

Athay, Don
Salt Lake City, Utah

Avliso, Sonia
Montevideo, Uruguay

Apporas, Esther
Vernal, Utah

Ayers, JoAnne
Lewiston, Idaho

Atkinson, Verna
Provo, Utah

Ashman, Jim
Fillmore, Utah

Arnold, Dennis
Venice, California

Atkins, Beverly Joan
Cardston, Alta., Canada

Aston, Duane
Pittsburgh, Pennsylvania

Arrington, Jean
Mesa, Arizona

Anderson, Richard A.
Los Angeles, California

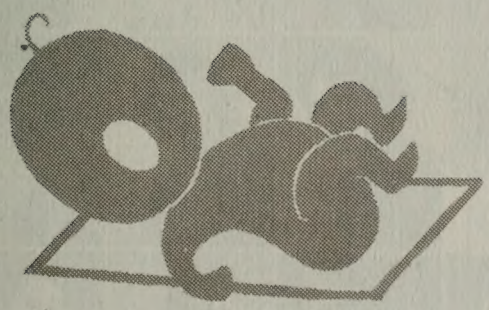

freshmen

1955

NICK MATELJAN

A good humored and proficient hoopster from California . . . recognized on the basketball courts by both Skyline fans and critics . . . service to Knight Templars.

Allred, Rey
Provo, Utah

Alleman, Karen
Springville, Utah

Allen, Elnor Lynn
Preston Idaho

Anderson, Verde
Richfield, Utah

Allen, Jack
Hagerman, Idaho

Anderson, LuDeen
Myton, Utah

Alder, Leora
Weiser, Idaho

Allen, Lamont
Pleasant Grove, Utah

Anderson, Bertha
Talmage, Utah

Allen, JoAnn
Provo, Utah

Allred, Muriel
Emery, Utah

Andreason, Don McKay
Flintridge, California

Abbott, Ufona Juna
Boise, Idaho

Adams, Galene
Burbank, California

Abel, Robert
American Fork, Utah

Adams, Gevene
Delta, Utah

Akuan, Aileen
Paia, Maui, Hawaii

Adams, Vesa LaRee
Blackfoot, Idaho

Alger, Dean
Maywood, California

Anderson, Donna
Provo, Utah

Alexander, JoAnn
Lornita Park, California

Adamson, H. Kirk
Terreton, Idaho

Anderson, William E.
North Hollywood, California

Allen, Betty
Maywood, California

Adamson, Bonnie
Vernal, Utah

Allen, Terry
Winslow, Arizona

Allen, Jean
Salt Lake City, Utah

Allred, Val Dee
Fairview, Wyoming

Anderson, Melvin F.
Sandpoint, Idaho

Alldredge, Cona
Delta, Utah

Adams, Ruth
Provo, Utah

Aasness, Edgar
Bottineau, North Dakota

Abbott, Duane
Idaho Falls, Idaho

Anderson, Dorene—Tremonton, Utah
Atkin, Floy Daun—Boulder City Nevada
Anderson, Lewis A.—Reno, Nevada
Anderson, Margaret—San Diego, California
Anderson, Jeanine—Spanish Fork, Utah

Anderson, Boyd—Boise, Idaho
Anderson, Janet—Glendive, Montana
Anderson, Lorna—Provo, Utah
Anderson, Joe E.—Los Angeles, California
Butler, Ruth—Jerome, Idaho

Anderson, Jean Marie—Raymond, Alb., Can.
Anderson, Beth Marie—Richfield, Utah
Bray, Lawrence—Spanish Fork, Utah
Bunker, Edward M.—American Fork, Utah
Bullock, Georgia—Pleasant Grove, Utah

Baker, Lorraine—Teasdale, Utah
Barton, Fonetta—Tropic, Utah
Brower, Dile—Carlsbad, California
Brockbank, Vaughn—Emmett, Idaho
Bramwell, Joyce—Ogden, Utah

Bradfield, Sherry—Scatia, California
Bradley, Carma Jane—Provo, Utah
Bryson, Robert A.—Vernal, Utah
Brown, Boyd L.—Monroe, Utah
Bringhurst, Fred—Alhambra, California

Brimley, Janeen—Santa Monica, California
Brimley, Blaine—Mesa, Arizona
Briggs, Leland S.—American Fork, Utah
Bradhead, Maeser—Delta, Colorado
Black, Bonnie—Delta, Utah

Bush, Alfred—Denver, Colorado
Burns, Barbara—Provo, Utah
Bills, Bruce—Riverton, Utah
Brown, Darlene—Tooele, Utah
Burgess, Beverly—Redding, California

Badouin, LaPrele—Berkeley, California
Baker, Fern—Edmonton, Alberta, Canada
Baadsgaard, Ray—Payson, Utah
Baird, Letata—Lewiston, Idaho

Bailey, Udean—South Jordan, Utah
Baker, Emma—Kimberly, Idaho
Baldwin, Rey—Provo, Utah
Bailey, Renee—Draper, Utah

Ball, Larene—Lewisville, Utah
Barker, Conway—Murray, Utah
Baird, Wilford—Provo, Utah
Ballard, Harold—Idaho Falls, Idaho

Barnes, Katherine—Rupert, Idaho
Barney, Myrle—Delta, Utah
Barrett, Bonnie—Provo, Utah
Bass, Peggy Joyce—Rocky Mount, N. C.
Bartholomew, Jerry—Long Beach, California

Bassetti, Darlene—Phoneix, Arizona
Barton, Roy—Pleasant Grove, Utah
Barton, Norma—Monticello, Utah
Bateman, Robert E.—Burley, Idaho
Bassett, W. Lynn—Delta, Utah

Barton, Marilyn—San Marino, California
Bast, Barbara—San Gabriel, California
Bastian, Terry—Reno, Nevada
Barr, Irene—Burley, Idaho
Bean, Clark S.—Seattle, Washington

Beckstrand, Ray L.—Meadow, Utah
Bayles, Mary Joan—Parowan, Utah
Beckstrand, Carol—American Fork, Utah
Bauer, Richard—Eureka, Utah
Beckstrand, Dale F.—Long Beach, California

Beard, Darlene E.—Coalville, Utah
Bates, Patrice—Salt Lake City, Utah
Bean, Larry—Seattle, Washington
Beauregard, Cherry—Fillmore, Utah
Beebe, Carolyn—Santa Barbara, California

Betts, Shirlee Ann
Longview, Washington

Bennett, Veldon J.
Meadow, Utah

Bellows, Merrill Don
Spanish Fork, Utah

Bennion, Marcus
Salt Lake City, Utah

Bills, Osmer
Provo, Utah

Bennett, Josie
Tabiona, Utah

Benson, Orval C.
Preston, Idaho

Bingham, Jan
Westwood, California

Benson, Maurice L.
Los Angeles, California

Berrett, Sharon
Provo, Utah

Berry, Raymond
LaGrande, Oregon

Bevan, Lucy
Driggs, Idaho

freshmen

Bendixsen, Mickey
Idaho Falls, Idaho

Bingham, William
Hawthorne, California

Berg, JoAnn
Lawndale, California

Biesinger, Joe
Salt Lake iCty, Utah

Bentley, Kathleen
Mexico City, Mexico

Billings, Joetta
Provo, Utah

Bennion, Delores
Salt Lake City, Utah

Berg, Dona Jean
Leavenworth, Kansas

Biesinger, Dean
Union, Utah

Berrey, Wayne C.
Idaho Falls, Idaho

Beecroft, Sandra
Provo, Utah

Billings, Richard H.
Brigham City, Utah

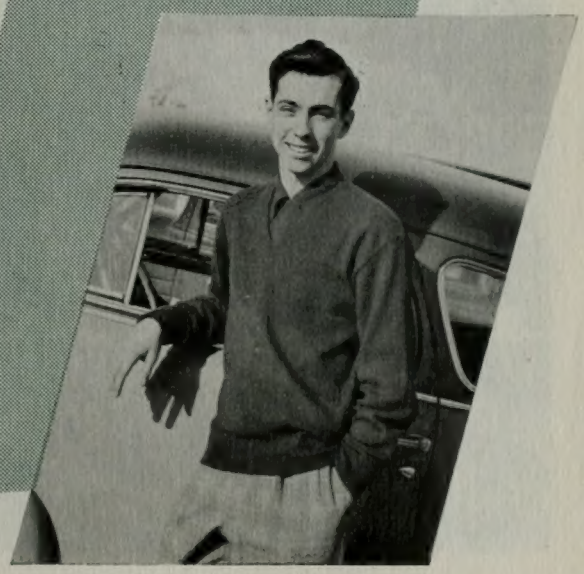

KIRK HART
An outdoor enthusiast . . . one of Idaho's best . . . active member of Athenians . . . drive and ability make him a likeable fellow.

1955

Bischoff, Gordon
Swink, Colorado

Black, Oren Ranon
Blanding, Utah

Bowers, Lamar C.
Payson, Utah

Boss, Karl C.
Garland, Utah

Black, Bonnie
Geronimo, Arizona

Bird, Beverly
Chicago, Illinois

Boucher, Anne
Toronto, Canada

Bohrer, Nancy
Arlington, Virginia

Bond, Don
Vallejo, California

Blackham, Boya
Huntington Park, California

Booke, Ileta
Silver Springs, Maryland

Bleazard, Joan
Talmage, Utah

Bradford, Bill
Springville, Utah

Bown, Betty Lou
Portland, Oregon

Brady, Emma Lee
Bridgeland, Utah

Black, Velna
Laramie, Wyoming

Bonham, Ralph
Pomona, California

Blanchard, Beth
Arimo, Idaho

Birch, Frank
Vallejo, California

Black, Joanne
Prescott, Arizona

Blodgett, Alan
Vale, Oregon

Bjarnson, Sharlene
Springville, Utah

Black, Jean
McAllen, Texas

Bowers, Nancy
Salt Lake City, Utah

Bischoff Patricia
Salt Lake City, Utah

Bodily, Vadrus
Vernal, Utah

Bradshaw, Valene
Emmett, Idaho

Boynton, Leo G.
Sandy, Utah

Bradley, Carma Jane
Provo, Utah

Bradshaw, Kent
Salem, Oregon

Bracken, Lynn
Roosevelt, Utah

Boyack, Gayle
Salt Lake City, Utah

Bradshaw, Joycelyn
Tremonton, Utah

Burch, Richard—Oakley, Idaho
Full, Donnie—Le Grande, Oregon
Burt, J. Robert—Boise, Idaho
Bullock, Gerald—Lethbridge, Alberta, Can.
Bussing, Naomi—Bayavia, New York

Burtenshaw, RobertJ.—Ucon, Idaho
Burton, Howard—Los Angeles, California
Bullock, Glenda—Coaldale, Alberta, Canada
Butler, Merle Jean—Luna, New Mexico
Brace, Jimmy—Farmington, New Mexico

Butters, Karen—Kamas, Utah
Burke, Mont—Lakeside, Arizona
Burgess, Van—Alpine, Utah
Burnham, R. Rex—Lovell, Wyoming
Blaine, Jean—Denver, Colorado

Brown, Agness—Pengree, Idaho
Brown, Barbara—Salt Lake City, Utah
Bright, Barry—St. Anthony, Idaho
Brown, Margie M.—Tooele, Utah
Brown, Beverly—Leman Caves, Nevada

Broderick, Don—Delta, Utah
Brown, Adrienne—Monrovia, California
Brown, Bill—Queen Creek, Arizona
Brown, Nora Mae—Alhambra, California
Buckwalter, Barbara—American Fork, Utah

Brooksby, Wayne J.—Fredonia, Arizona
Brown, Donna Mae—Columbus Falls, Mont.
Brown, Gerald M.—Provo, Utah
Buchanan, Sharon Raye—Richfield, Utah
Brown, Marilyn—Provo, Utah

Brough, Martha Bernece—Bountiful, Utah
Brown, Ronald—Springville, Utah
Bybee, Keith—Nyssa, Oregon
Raysdale, Donald—Boise, Idaho
Cheshire, Barton—Salt Lake City, Utah

Colton, Grace E.—Roosevelt, Utah
Collard, Bill—Bingham, Utah
Cooper, James W.—Cardston, Alberta, Can.
Colwell, JoAnne—Placerville, California

Collyen, Bunleson T.—Farmington, N. M.
Cook, Mary Ellen—Las Vegas, Nevada
Cook, Boyd—Ogden, Utah
Conrad, Paul W.—Provo, Utah

Coop, Margaret—Ogden, Utah
Cooper, Philip—Ruth, Nevada
Collins, Stan—Provo, Utah
Cook, Carolyn—Fountain Green, Utah

Cook, Mary Alice—Eenterprise, Utah
Corray, Dorothy—Delta, Utah
Cowley, Fred—Salt Lake City, Utah
Cottle, Lorna—Lewisville, Idaho
Coulam, Billie Jane—Los Angeles, California

Crandall, Mary—Los Angeles, California
Cox, Anita—Mesa, Arizona
Dahl, Richards—East Midvale, Utah
Cox, Carolyn—Mesa, Arizona
Cox, Joan—India, California

Cowles, Emma Lou—Escalante, Utah
Cox, Alta—Provo, Utah
Crabtree, Jan—Preston, Idaho
Comer, Caroline—Lehi, Utah
Curtis, Robert—Orem, Utah

Coster, Marilyn—Burley, Idaho
Crandall, Geraldine—Twin Falls, Idaho
Crawford, Yvonne—Murry, Utah
Covington, Burlene—Loa, Utah
Crawford, John—Provo, Utah

Smith, Richard—Holbrook, Idaho
Crandall, Larry—Los Angeles, California
Cradduck, Wayne J.—Yreka, California
Durrant, Dean—Tooele, Utah
Durfee, Jack—Spanish Fork, Utah

Freshmen

Cahoon, Edyth
Delta, Utah

Carpenter, Fae
Safford, Arizona

Carlson, Marvel
Las Vegas, Nevada

Carr, Keith
Albany, Oregon

Campbell, William A.
Boise, Idaho

Colvin, Nyra
Provo, Utah

Carlile Alvin
Springville, Utah

Cannon, Stuart
Los Angeles, California

Call, Peggy
Rigby, Idaho

Call, A. Vdell
San Diego, California

Capps, Pat
Hartsville, South Carolina

Capeland, Barbara
Monrovia, California

Call, Marlene
Salt Lake City, Utah

Cardon, Marilyn
Mesa, Arizona

Carlston, Sonya Mae
Perris, California

Cannon, VerNita
Los Angeles, California

Carlson, Keith
Springville, Utah

Canfield, Frank
Provo, Utah

Carr, Bruce
Albany, Oregon

Calder Shirley
Oregon City, Oregon

Cammow, Ruth
Provo, Utah

Capel, Barbara
Salt Lake City, Utah

Carroll, Kay
Hemet, California

Carter, Carter
Van Nuys, California

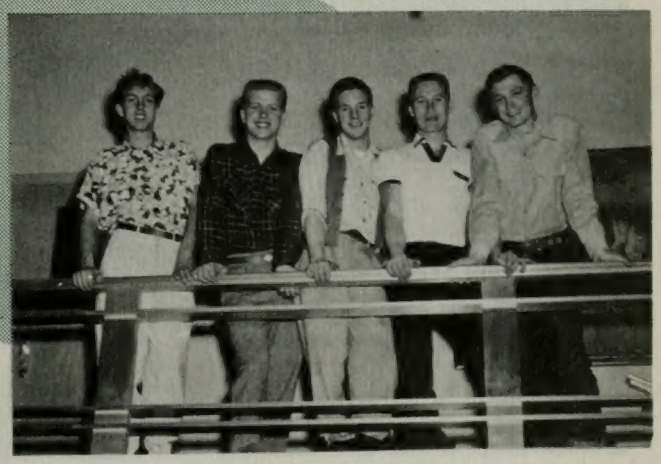

FROSH COUNCIL directed the activities of the Freshmen class until officers were elected. Left to Right: Maurice Benson; Bob Keysor; Quenten Homer; Kit Tucker; Richard Wells.

1955

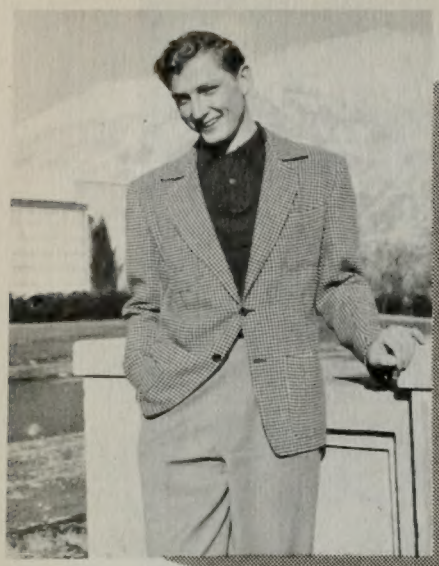

DICK WELLS

Ability has earned him top positions in various phases of campus life . . . member of Frosh Council and Legislative Council . . . service on Student Program Bureau.

Curtis, Cherrill
Placerville, California

Cropper, Daryl
Hinckley, Utah

Crowther, Lucille
Idaho Falls, Idaho

Cromar, Kenneth
Denver, Colorado

Carter, Mary Ann
Salt Lake City, Utah

Chamberlain, Eileen
Delta, Utah

Carter, Paul Smith
Salt Lake City, Utah

Cazier, Ronald
Las Vegas, Nevada

Chipman, Janice
American Fork, Utah

Carter, Nadine
Burley, Idaho

Crimson, Leo Eugene
Casa Grande, Arizona

Cartwright, Blaine
Salt Lake City, Utah

Curtis, Earl Lloyd
Waco, Texas

Carter, John
Nephi, Utah

Crittenden, Sue
Los Angeles, California

Croft, Mary
Las Vegas, Nevada

Croft, Venna E.
Idaho Falls, Idaho

Crowther, Shirley
Arlington, Virginia

Chadwick, JoAnn
American Fork, Utah

Carter, Dee
Salt Lake City, Utah

Curtis, Arvon B.
Kennewick, Washington

Carter, Lynne
Long Beach, California

Chappell, Robert O.
Provo, Utah

Chatlerley, Louis
Kanab, Utah

Carter, Wesley E.
Provo, Utah

Chandler, Donald
New Plymouth, Idaho

Chandler, Patricia
Chico, California

Case, George K.
Mt. Emmons, Utah

Castagno, Loraine
Tooele, Utah

Crook, Mary
Fallon, Nevada

Creer, Kay
Concord, California

Carter, Don C.
Provo, Utah

Chesley, William
Salt Lake City, Utah

Clark, Clifford—Spanish Fork, Utah
Clark, DeWayne, W.—Ogden, Utah
Chipman, Richard—American Fork, Utah
Clark, Bernadine—Ukiah, Utah
Clark, Gail—Georgetown, Idaho

Christensen, Von—Manila, Utah
Christiansen, Bry—Inglewood, California
Christiansen, Kathryn—East Ely, Nevada
Church, JuVene—Delta, Utah
Christiansen, Marene—Salt Lake City, Utah

Clark, Harold—The Dalles, Oregon
Cole, David L.—Rupert, Idaho
Cluff, Lloyd—Provo, Utah
Choules, Lou Jean—Atlanta, Georgia
Clegg, Marilyn—Springville, Utah

Coles, Marbra—Provo, Utah
Christensen, Colleen—Detroit, Michigan
Christensen, Gayle B.—Bancroft, Idaho
Cluff, Joy—El Monte, California
Coats, Betty—Salt Lake City, Utah

Christensen, Helen—Fairview, Utah
Christensen, Paul J.—Las Vegas, Nevada
Christensen, Ray E.—Provo, Utah
Christensen, Richard—Payson, Utah
Christensen, Roy A.—Provo, Utah

Clark, Marlene—Idaho Falls, Idaho
Christiansen, Ruth—Provo, Utah
Clegg, Vern—Heber, Utah
Clarke, William R.—Burbank, California
Clemens, Dwaine—Salt Lake City, Utah

Clark, Reva—Idaho Falls, Idaho
Clegg, LeAnn—Provo, Utah
Christensen, Carol—Safford, Arizona
Clay, Dorothy Lois—Hutchinson, Kansas
Cloward, Gordon—Garfield, Uath

DeWitt, Rodney C.—Snowflake, Arizona
Dinsdale, Janis—Ogden, Utah
Dixon, Joan W.—Payson, Utah
Deigaard, Barbara—Monrovia, California

Dixon, June—Spanish Fork, Utah
Dixon, Jean—Spanish Fork, Utah
Despain, Edwina—Granite, Utah
Dobell, Roger—Berkeley, California

Dodd, Russell E.—Hendricks, Utah
Deleeuw, Max J.—Becknell, Utah
Doney, Delene—Preston, Idaho
Drake, H. Marvin—Jerome, Idaho

Dahl, Judy—Ammon, Idaho
Dunkley, Melvin E.—American Fork, Utah
Dunn, Richard—Brigham, Utah
Dittmore, Barbara Jean—Leonia, N. J.
Durfee, Lois—Grantsville, Utah

Denys, Nedra—Provo, Utah
Draper, Carmita—Fallon, Nevada
Dewsnup, Anna Lou—Deseret, Utah
DeHaan, Donnetta—Pasadena, California
Done, Jeanine—Los Angeles, California

Dingemanse, Joann—Tooele, Utah
Dodd, James L.—Alhambra, California
Doke, Alan—Glasgow, Montana
Doyal, Gibson—Manassa, Colorado
Dred, Danniel—Minot, North Dakota

Doman, Rulene—Orem, Utah
Draper, H. (Bud)—Huntington, Utah
Dellenbach, Kenne—South Gate, California
DeGraw, Clifford—Spanish Fork, Utah
Duncan, Leah Gayle—Roosevelt, Utah

Detton, Richard—Honolulu, Hawaii
Dixon, Glen R.—Payson, Utah
Doane, LeNell—Rupert, Idaho
Denney, Thayle—Downey, Idaho
Duggar, Leonard—Salt Lake City, Utah

freshmen

Davidson, Gwyn D.
Pocatello, Idaho

Daniels, John W.
Pocatello, Idaho

Davis, Dale
St. Anthony, Idaho

Deakin, Gaye
Tremonton, Utah

Daniels, Gary
San Mateo, California

Davidson, Marion
Evanston, Wyoming

Davidson, Melvin
Provo, Utah

Davis, Barbara Jean
Boise, Idaho

Danielson, B. DeMar
Springville, Utah

Davis, Ross
Long Beach, California

Decker, Marie
Bayfield, Colorado

Day, Merrill
Fairview, Utah

Dawson, David
Layton, Utah

Davis, Afton
San Barnardino, California

Davies, Chesley
Fillmore, Utah

Dayton, Sharon R.
Cokeville, Wyoming

Dart, Joanne
Spanish Fork, Utah

Davis, Diane
Salt Lake City, Utah

Dayes, Doris
Merrick, L. I., New York

Dawson, Mary
Layton, Utah

Dattge, Verla Jean
Las Vegas, Nevada

Davis, Vesta
Butte, Montana

Darling, Clair
Spanish Fork, Utah

Davidson, Hazel
Sandy, Utah

MARY DAWSON
Combined efficiency and time as Frosh secretary-treasurer . . . an attractive Cougarette . . . dancing eyes and demure smile.

1955

Eldredge, Max
Buhl, Idaho

Evans, Hal S.
Parowan, Utah

Ekins, Marlene
Hinkley, Utah

Eatough, Norman
Provo, Utah

Effler, LeRoy
Los Angeles, California

Esplin, Laurel
Cedar City, Utah

Enos, Viola Mae
Maui, Hawaii

Eldredge, Marilyn
Salt Lake City, Utah

Engle, Dempsey
Spanish Fork, Utah

Ericksen, Claudette Guste
Danbury, Conn.

Espinosa, Howard
Sanford, Colorado

Ekins, Phyl
Provo, Utah

Erickson, Louise
Richmond, Utah

Eager, Lucille
Eager, Arizona

Eldredge, Marjory Jane
Buhl, Idaho

Earnshaw, Audrey
Inglewood, California

Ellsworth, John W.
Pasadena, California

Elmer, Nina Jane
Magna, Utah

Erickson, Verena
Ruth, Nevada

Erickson, Alice
Springville, Utah

England, Maree Joy
Tooele, Utah

Dunford, Carol
Provo, Utah

Evans, Donald Ray
Mt. Emmons, Utah

Enos, Arthur K.
Wailuku, Maui, Hawaii

Enos, Muriel
Mui, Hawaii

Ellertson, Dorothy
Tooele, Utah

Earl, Moore H.
Rockford, Illinois

Engh, Marlene
San Pedro, California

Evans, George G.
South Jordan, Utah

Ellsworth, Sterling G.
Washington, D. C.

Evans, Lamar
Provo, Utah

Eccles, Parley, Jr.
Phoenix, Arizona

Elam, Shirley
Pendleton, Oregon

Farnsworth, Allen S.—Beaver, Utah
Faucett, Robert Leatha—Los Angeles, Calif.
Fawcett, Kent—St. George, Utah
Ekersley, Carolyn—Payson, Utah
Field, Neuagene—Provo, Utah

Falkney, Beverly—Portland, Oregon
Farnsworth, Lamar—Mt. Home, Idaho
Felt, Richard—Lehi, Utah
Farnsworth, Mary—Chandler, Arizona
Eliason, Norrell B.—Bancroft, Idaho

Flake, Mira—Nyssa, Oregon
Ford, Jacquelyne—Houston, Texas
Freer, Darhl—Mountain Home, Idaho
Frandsen, Sharleen—Portland, Oregon
Fleming, Ruth—Phoenix, Arizona

Flinders, Cleo—Nyssa, Oregon
Fortuna, Richard—Los Angeles, California
Fitt, Geraldine—Salt Lake City, Utah
Foote, Duane H.—Salt Lake City, Utah
Fletcher, Wendall N.—Spanish Fork, Utah

Flygare, Gordon—Provo, Utah
Francis, Joann—Spanish Fork, Utah
Foerstl, Eleanor—Munick, Germany
Frodsham, Sharon—Cardston, Alberta, Can.
Ford, Carmen L.—Huntington Park, Calif.

Fillmore, Laura—Corinne, Utah
Foy, Rosanna O.—Duchesne, Utah
Fisher, Robert B.—Kuna, Idaho
Fisher, Claire J.—Oxford, Idaho
Frandsen, Lee—Springville, Utah

Frank, Margene—Richfield, Utah
Firth, Julene—Portland, Oregon
Frei, Don—Idaho Falls, Idaho
Filimon, Vincent—Provo, Utah
Freestowe, David W.—Queen Creek, Ariz.

Groberg, Julie—Idaho Falls, Idaho
Fullmer, Joanne—Springville, Utah
Fye, Rodney—Salt Lake City, Utah
Fronk, Lorraine—Redlands, California

Fullmer, Robert L.—Payson, Utah
Gudmundson, Georgia—Ely, Nevada
Frazier, Ronald—Evanston, Wyoming
Gustafson, Joyce—Vale, Oregon

Groesbeck, David—Idaho Falls, Idaho
Fullmer, Joy Ranae—Springville, Utah
Funk, Herman—Tremonton, Utah
Gunnell, Nancy Lee—Salt Lake City, Utah

Fackrell, Lynn—Hagerman, Idaho
Felton, Beverly—Park City, Utah
Fields, Clarence H.—Vancouver, B.C., Can.
Fillmore, Janice—Spanish Fork, Utah
Garrett, Darlene—Nephi, Utah

Gardner, Shelia—Whittier, California
Gardner, Blanche—Spanish Fork, Utah
Gardiner, Melba—Pleasant Grove, Utah
Garrett, Larry—Ely, Nevada
Gardner, Vesta—Lund, Nevada

Gardner, David—Berkeley, California
Gurney, Joana—Lehi, Utah
Gunn, Ben—Pocatello, Idaho
Grotegut, David Arthur—Spanish Fork, Utah
Fuller, Helen—Mesa, Arizona

Gardner, Laura Marie—Idaho Falls, Idaho
Gunn, Marion—Coalville, Utah
Grow, Rosemary—Lewiston, Idaho
Griffeth, Mary Clarine—Grover, Wyoming
Gribble, Marva—Gunnison, Utah

Gardner, Carol—Burley, Idaho
Gustaveson, Carolyn—Alemada, California
Gurr, Kendall O.—Parowan, Utah
Grow, Phyllis—Salt Lake City, Utah
Griffin, Gerald—Escalante, Utah

Gilson, James S.
Santaquin, Utah

Goates, Barbara
South Gate, California

Godfrey, Lorin C.
Cardston, Alberta, Canada

Gillette, Jerry W.
Victor, Idaho

Gines, Ralph Junior
Woodland, Utah

Green, Gloria
Grantsville, Utah

Gobler, Brian T.
Baker, Oregon

Gilson, James N.
Provo, Utah

Giberson, Richard
San Diego, California

Gottfredson, Doug
Ely, Nevada

Garrard, June
Burley, Idaho

Gifford, W. Lavon
Columbia Falls, Montana

Gorringe, Howard T.
Midvale, Utah

Gibbs, Donna
Reliance, Wyoming

Greenland, Ricks
American Fork, Utah

Giles, Bonnie R.
McGill, Nevada

Gilbert, Naomi
Arcadia, Utah

Glines, Laraine
Woolford, Alberta, Canada

Giles, Marlene
Heber, Utah

Gray, Georgia H.
Hawthorne, California

Green, Colette
Lethbridge, Alberta, Canada

Good, Danny
Sedona, Arizona

Gillospie, Patricia
Tooele, Utah

Gifford, Fay D.
Fruita, Utah

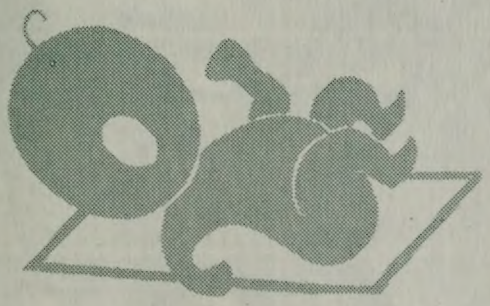

freshmen

1955

DIXIE ROBISON

Hails from Idaho . . . skated her way into the position of Snow Queen Attendant . . . sparkling personality obtained for her the admiration of many.

Gilbert, Maurine
Roosevelt, Utah

Gadd, Connie
Naphi, Utah

Hall, Dan Jay
Santaquin, Utah

Hall, Moreen
Salt Lake City, Utah

Georges, Marilyn
Westcliffe, Colorado

Harvey, Wilma E.
Austin, Arkansas

Haacke, Ganae
Idaho Falls, Idaho

Hales, Katheryn
Spanish Fork, Utah

Green, Donna Marie
Tremonton, Utah

Hales, Lola
Riverside, Utah

Haag, Eldon
American Fork, Utah

Hall, Gordon Lee
Salem, Oregon

Gray, Joyce C.
Salt Lake City, Utah

Greenwood, Janet
Berkeley Hgts., New Jersey

Greenwood, Edmund
Ririe, Idaho

Hadley, Shirley Ann
Blackfoot, Idaho

Hall, Beverly
Richfield, Utah

Haddock, Jan G.
Meridian, Idaho

Glines, Deloa Dawn
Richland, Washington

Hale, Sarah Ann
Salt Lake City, Utah

Hart, David Kirkwood
Boise, Idaho

Hall, Margaret
American Fork, Utah

Grant, Richard
Los Angeles, California

Hadlock, Theresa
Vernal, Utah

Hadley, Donald Blaine
Ogden, Utah

Hales, Bette Lee
Toppenish, Washington

Gifford, Leo R.
Nampa, Idaho

Hunt, Jarman
Oakland, California

Hamblin, Grace
Las Vegas, Nevada

Hall, Ella Mae
American Fork, Utah

Hales, George
Springville, Utah

Gardner, Dallin
Richfield, Utah

Galbraith, Sharon
McGill, Nevada

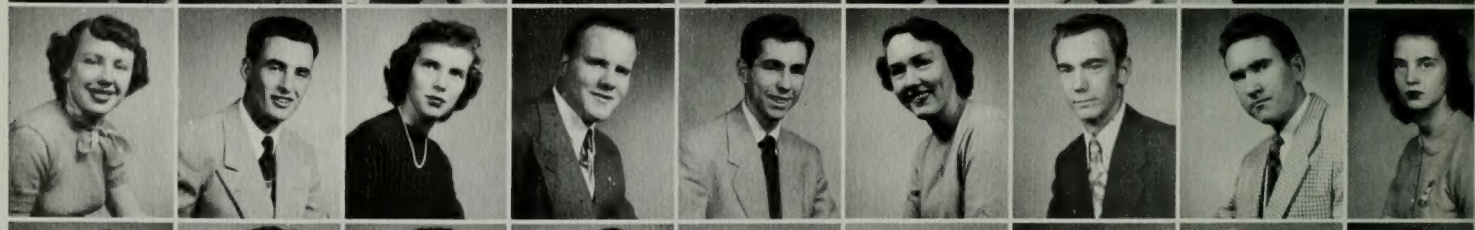

Hancock, Patricia—Mesa, Arizona
Hansen, Gale—Snowflake, Arizona
Hanks, Russell H.—Salt Lake City, Utah
Harker, Joan T.—Orem, Utah
Hanson, Heloyce—Salt Lake City, Utah

Hamilton, Nadean—Blackfoot, Idaho
Halterman, Susanna—Cedr City, Utah
Hanks, Charles W.—Orem, Utah
Hall, Richard E.—Berkeley, California
Hamilton, Beverly—San Leandro, California

Hammer, Elinor—Santa Monica, California
Hamling, Donald—Lethbridge, Alberta, Can.
Hancock, Bonnie Lou—Fort Duchesne, Utah
Hansen, Sherrie—Burley, Idaho
Hansen, Jean—Winslow, Arizona

Hancock, Evelyn—Glendale, California
Hamilton, Jeannie—San Leandro, Clifornia
Hansen, Jay—Lewiston, Utah
Hamblin, Laura Lou—Provo, Utah
Hamilton, Louise—Riverton, Utah

Halterman, Mary Jean—Parowan, Utah
Halverson, Stan—Spanish Fork, Utah
Harris, Marilyn—Stone, Idaho
Harris, Jean J.—Emmett, Idaho
Hansen, Klaus J.—LaVerkin, Utah

Harris, Barbara—Tcoma, Washington
Harris, Gayla—Portage, Utah
Harper, John J.—Blackfoot, Idaho
Harris, David—Provo, Utah
Harris, Robert—Spokane, Washington

Hansen, Don J.—Ferron, Utah
Hamilton, Beverly—San Leandro, California
Hardy, Nyra E.—Queen Creek, Arizona
Hall, Rosalie—Provo, Utah
Harrison, Kent—Provo, Utah

Harrison, Edwin C.—Brigham City, Utah
Harvey, Clark C.—Blanding, Utah
Hastings, Loyal Dee—Albuquerque, N. M.
Hatch, Darcus—Hyrum, Utah

Hatch, Geneve—Pocatello, Idaho
Hatch, Frances—Grangeville, Idaho
Hawkins, Kenneth—Atlanta, Georgia
Hatch, Jackie—Monterey Park, California

Hathaway, Mrguis G.—El Monte, California
Hayes, Darrell—American Fork, Uth
Haycock, Kathryn—Salt Lake City, Utah
Haws, Ben Frank—Junction, Utah

Helton, John—Long Beach, California
Hayes, Ralph—Idaho Falls, Idaho
Hayes, Irma Ruth—Jackson, Michign
Hill, Lucinda—St. Anthony, Idaho
Herron, Sarah D.—Tooele, Utah

Heaps, Kent—Orem, Utah
Hedquist, Francis—Salt Lake City, Utah
Herron, Jack—Kalispell, Montana
Heflin, Juanita—El Cajon, California
Hearn, Gene—Prescott, Arizona

Hilton, H. Gill—Delta, Utah
Hemmert, Jack—Thayne, Wyoming
Heide, Mildred—Valley Stream, New York
Heslop, Lamar F.—Tremonton, Utah
Hewett, Elsie—Kanab, Utah

Heyrend, Darwin—Idaho Falls, Idaho
Hiatt, Ethel—Mt. Airy, North Carolina
Hilton, Gail—Mesa, Arizona
Hearne, Colleen—Wilmington, Deleware
Hibbard, Lucille—Regina, Sask., Canada

Hill, Garth A.—Payson, Utah
Hill, Barbara L.—Byron, Wyoming
Heslop, Sharon—Kaysville, Utah
Hibbard, Kay—Regina, Sask., Canada
Hill, Max Jay—Orem, Utah

Holbrook, Diane
Salt Lake City, Utah

Homer, Quinten L.
Idaho Falls, Idaho

Hulme, Larry
Hagerman, Idaho

Hogan, Carolyn
West Jordan, Utah

Holman, Darlene
McGill, Nevada

Hooft, Agnes
Winnemucca, Nevada

Hullinger, Diane
Roosevelt, Utah

Hoppie, Ortell
Waco, Texas

Hulne, Lucille
Bloomington, Idaho

Hutchinson, Helen
Wendover, Utah

Hurley, Richard E.
Roosevelt, Utah

Gardner, Ranae
Midvale, Utah

freshmen

Hoon, Kent
Blend, Oregon

Howell, W. Ray
Provo, Utah

Hodges, Launa
Mt. Airy, North Carolina

Hutchings, Mary
Salt Lake City, Utah

Hunsaker, Vera
Los Angeles, California

Hunter, Ted
Lewisville, Idaho

Hunter, Louis
El Paso, Texas

Hibbert, Margene
Rialto, California

Howard, Annette
Salt Lake City, Utah

Horlacher, Pete
Pioche, Nevada

Hyde, William H.
Washington, D. C.

Holley, Maralyn
Springville, Utah

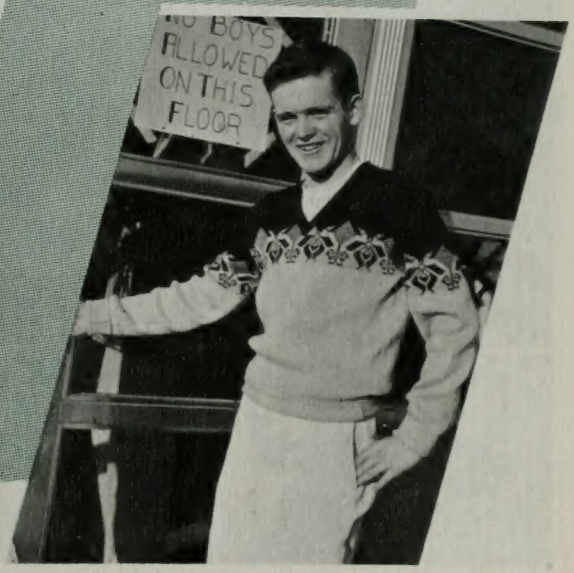

JERRY TURNER
Athenians' own . . . from Olympia, Washington . . . As generous with a joke as his time . . . aggressive organizational chairman of the Snow Carnival.

1955

Horsley, Preston C.
San Francisco, California

Jenkins, Frank W.
Robertson, Wyoming

Jackson, Valtone
Kanab, Utah

Jensen, David C., Jr.
Burley, Idaho

Jensen, Carolyn
Tremonton, Utah

Jensen, Royal Duane
Malad, Idaho

Jensen, Henry
Provo, Utah

Jacobson, Deanne
Provo, Utah

Jenkins, Colleen
Provo, Utah

Jensen, Neil
Salt Lake City, Utah

Jameson, Keith
Monticello, Utah

Jacklin, Wilma
Heber, Utah

Gardner, Beverly
Yuba City, California

Jackson, Norma Jean
Belfry, Montana

Jensen, Marjorie
West, Jordan, Utah

Hyde, Bill
Springville, Utah

Jarman, Loyd Lee
Lyman, Wyoming

Irvin, Darlene
Farmington, New Mexico

Jensen, Myron
Spanish Fork, Utah

James, Richard
Evanston, Wyoming

Jensen, Eldon
Cowley, Wyoming

Jenkins, Gordon N.
Salt Lake City, Utah

Huggins, Jackie
Globe, Arizona

Johnson, Archie
Nampa, Idaho

Jensen, Richard W.
Byron, Wyoming

Jensen, Melvon C.
Minneapolis, Minnesota

Johnson, Carmen
Vale, Oregon

Jackson, Louise
Hood River, Oregon

Jackson, Valton F.
Kanab, Utah

Jackson, Arlene
Inglewood, California

Jameson, JoAnn
Provo, Utah

Ipsen, Grant R.
Malad, Idaho

Jensen, Afton
Provo, Utah

Johnson, Cleta—Ogden, Utah
Johnson, Charles H.—Nampa, Idaho
Johnson, Della—Delta, Utah
Johnson, Don Lee—Grantsville, Utah
Johnson, McRay—McGill, Nevada

Johnson, Jay Lorus—Orem, Utah
Johnson, Marian—Provo, Utah
Johnson, Geraldine—Vallejo, California
Johnson, Jerrilyn—Elsinore, Utah
Johnson, Jerrold—Lovell, Wyoming

Johnson, Norman—American Fork, Utah
Johnson, VernaLee—Chico Valley, Arizona
Johnson, Ray P.—Roosevelt, Utah
Johnson, Verba—Mesa, Arizona
Jolley, Donal C.—Boulder City, Nevada

Jones, Duane—Parson, Utah
Jones, D. Reece—Payson, Utah
Jones, Bryant—Delta, Utah
Jolley, Helen—Tropic, Utah
Jolley, Harold—Provo, Utah

Jones, Halvan—Colonia Doublin, Chih., Mex.
Jones, Gary—Idaho Falls, Idaho
Jones, Ruthie—Colonia Dublin, Chih., Mex.
Jones, Glenna—Phoenix, Arizona
Jones, Nadine—Fairview, Utah

Jordan, Thelma—Mt. View, Alaska
Jones, Stanley H.—Provo, Utah
Jorgensen, Keith—Mt. Pleasant, Utah
Jorgensen, Renae—Moses Lake, Washington
Jorgensen, Victor—Boise, Idaho

Johnson, Janice—Heber, Utah
Judd, Darrel W.—Kanab, Utah
Julian, Gerald—American Fork, Utah
Judd, Arlo H.—Fredonia, Arizona
Justet, Bob Lee—Provo, Utah

Kammermeyer, Ann—Provo, Utah
Kennington, H. LaVell—Fairview, Wyoming
Kasparek, Jean—Burbank, California
Kelly, George—Springville, Utah

Kartchner, Joan—Palo Alto, California
Kelsey, C. Janet—Roosevelt, Utah
Kerby, Arlean—Provo, Utah
Kapp, Darlene—Provo, Utah

Kendrick, Carole—Los Angeles, California
Kenner, Lois Ann—Tracy, California
Keetch, Joan—Montpelier, Idaho
Jones, Elwood—Spanish Fork, Utah

Kuehne, I. Nora—Chicago, Illinois
Kuhni, Arlin—Provo, Utah
King, Marcia—Provo, Utah
Kimball, Elaine—Provo, Utah
Kindred, Hal—Idaho Falls, Idaho

King, Billie—Albuquerque, New Mexico
Labrum, Arvin—Roosevelt, Utah
King, Joan—Cranbrook, B. C., Canada
Knaphus, Lois—Salt Lake City, Utah
Knapp, Lorene—Idaho Falls, Idaho

Kleinman, Frank R.—Phoenix, Arizona
Kleinworth, Wesley E.—Winslow, Arizona
Kirkbridge, Bette—Denver, Colorado
Kirk, Francis—Sacramento, California
Kerby, Kent—Provo, Utah

Kerr, Duane—Tremonton, Utah
Kochevar, Paul—Los Angeles, California
Klingler, Arlene—St. Helens, Oregon
Knight, Roland—Vallejo, California
Kinsey, Joan—Heber, Utah

Kondo, Nancy M.—Kapma, Kauai, Hawaii
Kuamoo, Flora—Hilo, Hawaii
Keysor, Robert—Burbank, California
Kofford, Jerald—Pendleton, Oregon
Kitchen, Ray—American Fork, Utah

Larsen, Dale C.
Roosevelt, Utah

Lawrence, Barbara
Salem, Utah

Langley, Patricia J.
Pasadena, California

Larsen, Mary Evelyn
Emmett, Idaho

Lee, Morgan
Farmington, New Mexico

Larsen, Beverly
Salt Lake City, Utah

LeBaron, Don M.
Barnwell, Alberta, Canada

Latham, Nancy
Twin Falls, Idaho

Leistiko, Betty
Denton, Montana

Larson, Keith
Salmon, Idaho

Lee, Donald F.
Camas, Wyoming

Lee, Jack
Los Angeles, California

Larson, Carrol
Albany, California

Layton, Jimmy
Layton, Utah

Larsen, Myrna Carol
Richfield, Utah

Lasater, Diane
Ogden, Utah

Lee, Marcia
Portland, Oregon

Lauritzen, JoAnn
Hurricane, Utah

Lambert, Glen
Kamas, Utah

Leishman, Nina
Provo, Utah

Lee, Alfred
Provo, Utah

Leake, Robert L.
Salt Lake iCty, Utah

Lendt, Shirley E.
Buffalo, New York

Leitson, June
Spanish Fork, Utah

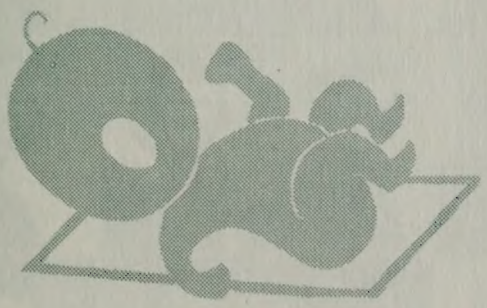

freshmen

1955

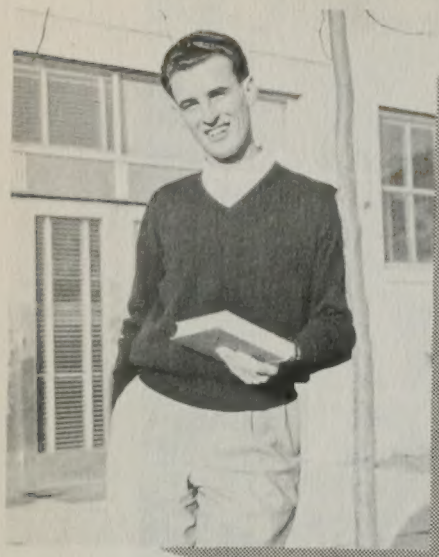

DALLIN GARDNER

Able Prexy of Freshman class . . . an active member of Saxons . . . unlimited vitality and ability to accept responsibility . . . a recognized figure among campus leaders.

Lyman, Francis
Blanding, Utah

Leonard, Shirley
Salt Lake City, Utah

Livingston, Keith
Glendale, California

Lowe, Gloria Diane
Franklin, Idaho

Little, Jacque
San Fernando, California

Lott, Sharon
Monroe, Utah

Lund, Marilyn
Los Angeles, California

Livingston, Colleen
Alpine, Wyoming

Lufkin, Alba Jean
Idaho Falls, Idaho

Lyman, Thomas
Salt Lake City, Utah

Lundberg, Russell
Salt Lake City, Utah

Luke, Calvin J.
Midway, Utah

Lybbert, Jay N.
Moses Lake, Washington

Lunt, Donna Lee
Duncan, Arizona

Lords, Jack
Idaho Falls, Idaho

Lilenquist, Val
Salt Lake City, Utah

Lum, Wayne
Los Angeles, California

Lufkin, Cordell
Idaho Falls, Idaho

Lewis, Jerry Bernell
Kanab, Utah

Lindbland, Robert
Berkley, California

Lewis, Wanda Joy
Bancroft, Idaho

Long, Kenneth
Roosevelt, Utah

LeSueur, Marlin
Eagar, Arizona

Lovett, Jack Robert
El Paso, Texas

Low, Carol
Ottawa, Canada

Logan, James
Chula Vista, Califorina

Luke, Rosalind M.
Twin Falls, Idaho

Ludlow, Donna Mae
Venice, California

Lottridge, Richard G
Burley, Idaho

Lowe, John
Monroe, Utah

Lewis, Jerrolynn
Kamas, Utah

Lindgren, Joyce
Los Angeles, California

Lloyd, Eldon
Provo, Utah

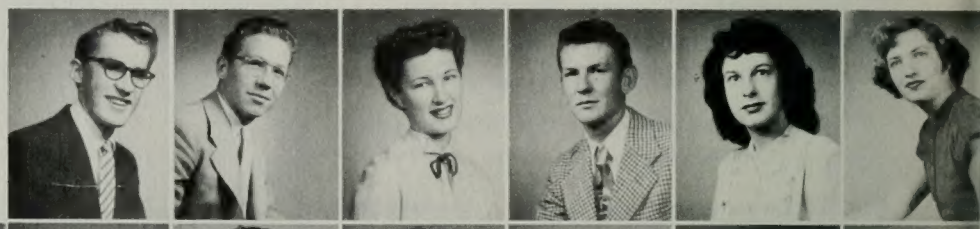

Myers, Allan—Salt Lake City, Utah
Myers, Jeanine—Missoula, Montana
Lyons, Annette—Burley, Idaho
Mills, Beverly Jeanne—Browley, California
Mills, Charles T.—Brigham City, Utah

Murdock, Orrice—Washington, D. C.
Murdock, Kathleen—Heber, Utah
Mullen, Charlotte—Pocatello, Idaho
Mower, Don L.—American Fork, Utah
Morris, Don—Hinckley, Utah

Moser, Sarah—Bancroft, Idaho
Mott, Jacqueline—LaJara, Colorado
Morris, Paul—Logan, Utah
Munroe, Barbara—Provo, Utah
Mortensen, Gary B.—Elwood, Utah

Morin, Vivian—Baker, Oregon
Morgan, LaVell—Salt Lake City, Utah
Morgan, Kay L.—Salmon, Idaho
Morgan, Jack—Nephi, Utah
Moon, Beatrice—Ashton, Idaho

Moon, Raymond—Craig, Colorado
Monson, Jack M.—Salt Lake City, Utah
Moore, Dorothy Ann—Idaho Falls, Idaho
Moore, Dick—Portland, Oregon
Moody, Marilyn R.—Baldwin Park, Calif.

Montierth, Lorraine—Mesa, Arizona
Moore, Rose—Kekaha, Kausii, Hawaii
Monson, Calvin—American Fork, Utah
Moe, Estelle June—Soda Springs, Idaho
Moat, Clarence—Johnson City, New York

Mitchell, Mary—Provo, Utah
Minier, Bob—Fort Wayne, Indiana
Murphy, Mark—Salem, Oregon
Mitchell, Mavis—Kamas, Utah
Lynn, Arlene—Lovell, Wyoming

Mills, Betty—Salt Lake City, Utah
Miller, Don—Victor, Idaho
Millard, Ruth—Salt Lake City, Utah
Mitchell, JoAnn—Provo, Utah

Millet, Richard L.—Provo, Utah
Miller, Marshall L.—Castle Gate, Utah
Miller, Marilyn—American Fork, Utah
Miller, Marjery—Monterey Park, California

Miller, Lois—Trementon, Utah
Millet, Cleo—Murray, Utah
Miller, Ellen—Parowan, Utah
Miller, Lanyle—American Fork, Utah

Mecham, Wynona—Hanksville, Utah
McGerian, Audrey—Berkeley, California
McNair, Margaret R.—Spokane, Washington
McMillan, Betsy—Heber, Utah
Melton, Shirlene—Redlands, California

Meyers, Joyce—Murray, Utah
Meek, Wilford B.—Preston, Idaho
Meeks, Ramona—Kanab, Utah
Methvin, Jeanette—Natchitoches, Louisiana
McQuivey, Karl—Garfield, Utah

Michie, Coy—Hanna, Utah
Meldrum, Floyd A.—Provo, Utah
Meldrum, Ross T.—Spanish Fork, Utah
Meldrum, Ray C.—Ontario, Oregon
McQuarrie, Joyce—Beaver, Utah

Merrill, Iris—Mesa, Arizona
Menlove, Joseph G.—Payson, Utah
McMullin, DeNai—Edmonton, Alberta, Can.
Miller, Colin—Tarer, Alberta, Canada
Mellor, Melvin—Eureka, Utah

McKee, Coy—South Jordan, Utah
Mellor, Barbara—Fayette, Utah
Mendenhall, Bob—Stockton, California
Mezenen, Bert—Duchesne, Utah
Meline, Roberta—Burley, Idaho

McKell, Blanche
Spanish Fork, Utah

McIntosh, Roland
Oakley, Idaho

McKenrick, William
Los Angeles, California

Maxfield, Flora Lee
Provo, Utah

McCulley, Anna L.
Milford, Utah

McDonald, Ross
Salt Lake City, Utah

Maughan, Patricia
Preston, Idaho

McCandless, William
Huntington, Utah

Maughan, JoAnn
Nampa, Idaho

McAllister, Lawrence
Kanab, Utah

McCall, Velma
Tucson, Arizona

McDaniel, Lloyd
Alamosa, Colorado

Freshmen

McClellan, Lois Dixie
Springville, Utah

McDonald, Elaine
Provo, Utah

McAferty, Lloyd
Olympia, Washington

Maughan, Reta
Ronan, Montana

McGuire, Kate
Heber, Utah

Maxwell, Carol
Salt Lake City, Utah

McCuistion, Edith
Burley, Idaho

May, Leola
American Fork, Utah

May, Georg Anna
Baker, Oregon

McDougal, Richard
Campbellsport, Wisconsin

McKell, Clair
Provo, Utah

Maurer, Dave
Salt Lake City, Utah

SYLVIA TYLER
Sparkplug president of Cougarettes . . . served on Frosh A.W.S. Council . . . a personable girl known for her singing voice.

1955

Manning, Marilyn
Garland, Utah

Martin, Ellen
Gaffney, South Carolina

Madsen, LaRue
Provo, Utah

Mahi, Rose K.
Wailuku, Maui, Hawaii

Narkaus, Suzanne
Placerville, California

Manning, Leland
Emmett, Idaho

Mateljan, Nick
Redlands, California

Marshall, Carolyn
Salem, Oregon

Mason, Kenneth
Aurora, Utah

Madsen, Lynette
Springville, Utah

NaKama, Thomas
Waikapu, Maui, Hawaii

Manwaring, Estel
Vernal, Utah

Matsen, John
Los Angeles, California

Markham, Beth Ann
Ontario, Oregon

Matthews, Elmo G.
Evanston, Wyoming

Martin, Kenneth
Mesa, Arizona

Mahoney, Stephen B.
Heber, Utah

Mangelson, Ned L.
Levan, Utah

MacDonald, Ella Rae
Kanab, Utah

Matkin, LaZelle
Swan Lake, Idaho

Malmstom, Edith
West Jordon, Utah

Mangum, Floyd L.
Orem, Utah

Nate, Donna
Dingle, Idaho

Marcil, Mari-Lynn
San Bernardino, California

Marchant, Joseph
Campbellsport, Wisconsin

Mansfield, Marie
Malad, Idaho

Nash, Mazie
American Fork, Utah

Neal, Penfold
Hagerman, Idaho

MacArthur, Patricia
Ogden, Utah

Nebeker, Gaye
Cerry, Utah

Manning, Carilyn
Garland, Utah

McLaughlin, Maxine
Winslow, Arizona

Massey, Joan
Pasadena, California

Nelson, Doreen—Phoenix, Arizona
Nelson, LaNeeve—Wendell, Idaho
Nelsen, Arlou—Olympia, Washington
Nelson, Manfred R.—Jackson, Wyoming
Nelson, Dorothy—Queen Creek, Arizona

Nelson, Karen—Seattle, Washington
Nelson, Noreen—Phoenix, Arizona
Neilson, Jay Wallace—Bluffdale, Utah
Nelson, Varr Y.—Idaho Falls, Idaho
Nelson, Krista—Provo, Utah

Neubert, Donna—Graeagle, California
Nelson, Betty—American Fork, Utah
Newberger, Warner—Provo, Utah
Newsom, Ronald A.—Mesa, Arizona
Nicholson, Barbara—Provo, Utah

Nickles, Andy—Redlands, California
Nicol, Bill—New Orleans, Louisiana
Nielsen, Deon—San Francisco, California
Nielsen, Ann—Pleasant Grove, Utah
Nielson, Ronald—Hinckley, Utah

Nowell, Patricia Ann—Mendham, New Jersey
Nishi, June—Honolulu, Oahu, Hawaii
Nielson, Ronald—Provo, Utah
Nielson, Seymour J.—Hyrum, Utah
Nielsen, Margene—Riverton, Utah

Nielson, Virginia—Blanding, Utah
Nuttall, Donald—Hurricane, Utah
Nuttall, Garth—Idaho Falls, Idaho
Obert, Carol J.—Inglewood, California
Nixon, Louise—Milwaukee, Wisconsin

Oakley, Marlene—Springville, Utah
Norton, Melba—Silverton, Oregon
Nielson, Roberta—Lynndyl, Utah
Nordfors, Anna Vee—Annabella, Utah
Nichols, H. Dale—Mesa, Arizona

Olpin, Clara—Heber, Utah
Olmstead, Joan—Salt Lake City, Utah
Olsen, Halvor—Bountiful, Utah
Oldroyd, Victor—Provo, Utah

Oliver, Carl Lloyd—Delta, Utah
Obregon, Margarita—El Paso, Texas
Oborn, Gene—Payson, Utah
Olson, Fred—Manila, Utah

Okimoto, Esther—Honolulu, Hawaii
Odd, Leonard A.—Menlo, Washington
Oliverson, Elaine—Preston, Idaho
Olsen, Margaret—Provo, Utah

Peterlein, Sara—Grand Rapids, Michigan
Petersen, Ray—Orem, Utah
Perry, Russ—Provo, Utah
Orr, Charles—American Fork, Utah
Perry, Ray—Nampa, Idaho

Orton, Kenny—Phoenix, Arizona
Owens, Bonna C.—Showlow, Arizona
Perrett, Margaret—Sterling, Alberta, Can.
Orrock, Elaine—Joseph, Utah
Perry, David—Palo Alto, California

Otterson, Arnold—Lehi, Utah
Peterson, Nolan R.—Mesa, Arizona
Peterson, Marilyn—Ellis, Kansas
Ostler, Grace—Nephi, Utah
Peterson, Marian—Culver City, California

Ottley, Ruth—Carlin, Nevada
Peters, Marilyn E.—Santa Monica, Calif.
Peterson, June—Lewiston, Pennsylvania
Peters, Leroy R.—Mitchell, South Dakota
Orme, Gordon—Idaho Falls, Idaho

Osterloh, Nancy—Redwood City, California
Olsen, Wilma—Lovell, Wyoming
Peterson, Frank—Tooele, Utah
Olsen, Gloria Dawn—Salt Lake City, Utah
Pendleton, Jackie—Richfield, Utah

Paul, Merlin G.
Elko, Nevada

Pulley, Arva
St. Anthony, Idaho

Peck, Donna Mae
Pendleton, Oregon

Putnam, Clarine
Ontario, Oregon

Payne, Karol June
Bancroft, Idaho

Packard, Gilda
Springville, Utah

Paschel, Patricia
Annabella, Utah

Pedersen, Maurine
Pleasant Grove, Utah

Payne, Virla Jane
Duncan, Arizona

Palmer, Philip
Monticello, Utah

Paxman, George
Nephi, Utah

Parkinscn, Sharon
Rexburg, Idaho

Parr, Phyllis
LaJara, Colorado

Palmer, E. Lavar
Preston, Idaho

Pulsipher, David
Mesquite, Nevada

Parks, Wanda
Salt Lake City, Utah

Parker, Peggy Ann
Joseph, Utah

Patrick, Melvin
Summerville, Oregon

Partridge, Mary
Calgary, Alberta, Canada

Payne, Robert M.
Provo, Utah

Parker, Don
Ogden, Utah

Pace, Patsy
Globe, Arizona

Patjas, Seija
Tampere, Finland

Pate, George W.
Springville, Utah

freshmen

1955

Powell, Lorna
Ogden, Utah

Powell, Bernell B.
Pocatello, Idaho

Seely, Dean H.
St. Anthony, Idaho

Peterson, LaRae
Provo, Utah

Preston, Lurlyn
Lebanon, Oregon

Pugh, Margaret
Kanab, Utah

Poulsen, Guy, Jr.
Idaho Falls, Idaho

Poulsen, Gerald
Granite, Utah

Platt, Kathleen
Salt Lake City, Utah

Phillips, Carolyn Lee
Brigham, Utah

Powell, Shirley
Lehi, Utah

Powelson, Pauline
Lovell, Wyoming

Price, Keith
San Francisco, California

Peterson, Mary Lee
Grace, Idaho

Petersen, Marian
Culver City, California

Pew, JoAnn
Queen Creek, Arizona

Peterson, Myrna
Enterprise, Utah

Peterson, LouAnn
Lajara, Colorado

Pohlman, Charlene
Los Angeles, California

Poulsen, Elizabeth Ann
Spanish Fork, Utah

Pulsipher, Lois Ann
Denver, Colorado

Piette, Rene M.Y.M.
Liege, Belgium

Poulsen, Elizabeth L.
Brigham City, Utah

Pratt, Gene A.
Washington, D. C.

Pope, Rhea
Moab, Utah

Peterson, Brent
Granger, Utah

Peterson, Robert
Phoenix, Arizona

Pilling, Donna Marye
Mountain View, Alber

Pollard, Barbara
Chandler, Arizona

Phillips, JoAnn
Tokyo, Japan

Peterson, Morris
Sandy, Utah

Porter, Stanley
Tampico, Montana

Price, LaMar
Paris, Idaho

Rencher, Viola—Snowflake, Arizona
Rice, Velma Darlene—Claresholm, Alta., C.
Reed, Carol Sue—Ririe, Idaho
Rasmassen, Emilie—Odense, Denmark
Raphiel, Edna—Karnack, Texas

Rasnussen, Renee—Salina, Utah
Quinn, Marlene—Colton, California
Rasband, Doris—Washington, D. C.
Petersen, Doris Rae—Cottonwood, Arizona
Qualls, Gary—Kalispell, Montana

Pace, Rayna Gay—Phoenix, Arizona
Peterson, Marlene—Ogden, Utah
Rees, Shirley Ann—Ely, Nevada
Rich, Kathryn A.—Salt Lake City, Utah
Peterson, Dennis—Sacramento, California

Rich, Margaret—Paris, Idaho
Remington, Janice—Parker, Idaho
Read, Jack—Hamilton, Canada
Reed, Dorothy—Sanger, California
Rice, Donald L.—Denver, Colorado

Peterson, LaRayne—Fillmore, Utah
Rasmussen, Albert L.—Engin, Oregon
Rennie, Lois—Idaho Falls, Idaho
Price, John H.—Malad, Idaho
Radmall, Paul—Pleasant Grove, Utah

Reading, Sidney—Montpelier, Idaho
Ragsdale, Ronald O.—Boise, Idaho
Rawlings, Ruth—Provo, Utah
Reynolds, Mary—Salt Lake City, Utah
Rhoades, Darlene—Hanna, Utah

Reynolds, Patricia—Vernal, Utah
Peterson, Colleen—Richfield, Utah
Ray, Alonzo—Jerome, Arizona
Poulson, Joan—Duchesne, Utah
Railton, Mark—Sintaluta, Sask., Canad

Riggs, Westlyn C.—Phoenix, Arizona
Richey, Maleen—St. Johns, Arizona
Richards, Gene—Blackfoot, Idaho
Ricks, David—Boise, Idaho

Richins, Devaun—Vinden, New Mexico
Richey, Ramona—St. Johns, Arizona
Riggs, Priela Dawn—Washington, D. C.
Richins, Nita—Gridley, California

Richey, Alice—St. Johns, Arizona
Richards, James—Price, Utah
Richardson, Pauline—Benjamin, Utah
Ridge, Don—Provo, Utah

Robertson, Robert—Portland, Oregon
Riley, Shirley—Skamokawa, Washington
Rios, Omar G.—Edinburg, Texas
Robertson, Thyvele—Penngrove, California
Robison, Richard—Fillmore, Utah

Robinson, Norma—Lake City, Florida
Robinson, Acea—Filmore, Utah
Rooks, Joyce—Grass Valley, California
Robinson, John M.—Freedom, Wyoming
Rossiter, Pat—Helena, Montana

Robinson, LaNea—Freedom, Wyoming
Roper, Laver—Westwood, California
Rogers, Anella—Clarkdale, Arizona
Robison, Dixie—Boise, Idaho
Rigtrup, Afton—Burley, Idaho

Ross, Beverly—Brigham City, Utah
Routsong, John R.—Los Angeles, California
Rowe, Robert—Grand Junction, Colorado
Rowe, William Stephens—Butte, Montana
Rodriguez, Alfonso—Monterey N.L., Mexico

Rowley, John—Mt. Home, Utah
Ruesch, Marilyn—Los Angeles, California
Rust, Martin—Provo, Utah
Russell, Gloria Belle—Kamas, Utah
Rowley, Ann—Boulder, Nevada

Rutz, Ron
Portland, Oregon

Russell, Robert D.
Oxford, Ohio

Saunders, Wayne
Vale, Oregon

Sargent, Larry D.
Mesa, Arizona

Sabin, Leora
Salem, Utah

Schuab, Alma M.
Inglewood, California

Scott, Richard L.
Salt Lake City, Utah

Schofield, Allen
Spanish Fork, Utah

Sandall, Jane
Kaysville, Utah

Sabin, Evelyn
Salem, Utah

Scott, Fisher
San Marino, California

Sieverts, Mary
Salt Lake City, Utah

freshmen

Stoddard, Louis
Richland, Washington

Sargeant, Jean
Newport, Oregon

Sawyer, Melvin W.
Rock Springs, Wyoming

Schelf, Mary Lou
Olympia, Washington

Sanders, Fred S.
Salt Lake City, Utah

Sadler, Wanda
San Francisco, California

Shumway, Drew
Taylor, Arizona

Schenk, Laura
Nyssa, Oregon

Scott, Mary
Los Angeles, California

Schuenman, Jean
Las Vegas, Nevada

Scott, Sharon
Portland, Oregon

Sabra, Whittle
Brawley, California

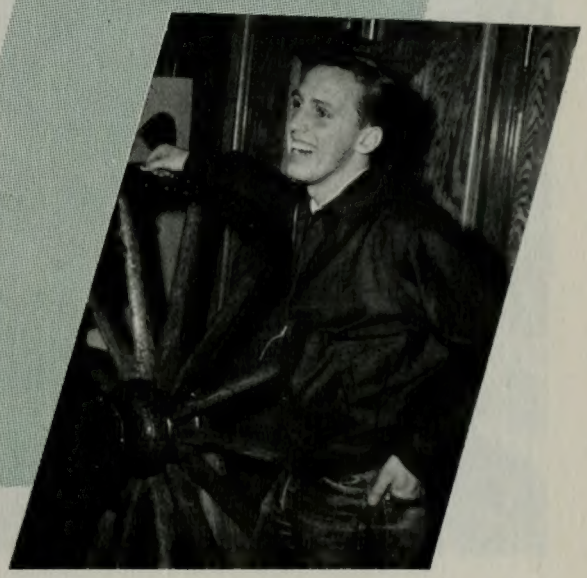

NORM SLAYMAKER
Enthusiastic and capable Frosh vice-president . . . smiling product of Salt Lake City . . . fighter on Frosh football squad and for better student government.

1955

Slater, Diane
McGill, Nevada

Slater, Paul
Ogden, Utah

Shepherd, Kenneth
Payson, Utah

Stevens, Dale
Provo, Utah

Smith, Carole
Lehi, Utah

Shawcroft, Dale P.
LaJara, Colroado

Silfast, Joyce
Salt Lake City, Utah

Smedley, Milton
Clearfield, Utah

Siddoway, Carol
Teton City, Idaho

Smith, Larry N.
Cowley, Wyoming

Simkins, Anne V.
Springville, Utah

Sego, Nancy
Manassa, Colorado

Serrao, I. Iwalani
Hilo, Hawaii

Shertzer, Minnie
Pomona, California

Simkins, Donna Jean
Phoenix, Arizona

Skeen, Talmage
Ogden, Utah

Smeath, Donna Jean
Provo, Utah

Seastrand, James
American Fork, Utah

Seymour, Jean
Stockton, California

Searle, Geraldine
Provo, Utah

Simonsen, Janis
Price, Utah

Smith, Phil
Ogden, Utah

Seely, Donna
St. Anthony, Idaho

Shipp, Karol
Joseph, Utah

Slade, Marian L.
Wutrioso, Arizona

Sharp, Marilyn
Midvale, Utah

Smith, Myrle
Salt Lake City, Utah

Smith, Glen
Chicago, Illinois

Shepherd, Maxine
Paris, Idaho

Skinner, Dale
American Fork, Utah

Skyles, Doris
Gladstone, Oregon

Sessions, Challene
Provo, Utah

Sharp, Mary Kathryn
Redlands, California

Smith, Joyce—Lehi, Utah
Smith, Joanne—Portland, Oregon
Smith, Gale Marie—Preston, Idaho
Smith, Lawrence—San Lorenzo, California
Smith, Devon—Hyrum, Utah

Steck, Robert—Roy, Utah
Sorriaux, Jeannine—Nice, France
Smith, Terry—Payson, Utah
Smith, William Guy—El Monte, California
Sorenson, Louise—Provo, Utah

Soelberg, Bruce—Idaho Falls, Idaho
Solomon, Craig—Las Vegas, Nevada
Sorensen, Ken—Vallejo, California
Sorensen, Pat—Berkeley, California
Snell, Carolyn—Spanish Fork, Utah

Sorenson, Lois—Provo, Utah
Sorenson, David—Aurora, Utah
Sorensen, Lila June—Scipio, Utah
Smith, Patricia—Orem, Utah
Steed, Camille—Logan, Utah

Steffey, Donna—Mesa, Arizona
Spencer, Arcola—Escalante, Utah
Squire, Erma—Mt. Pleasant, Utah
Stanton, Brian—Park City, Utah
Staffanson, Bill—Lompac, California

Stawffer, B. J.—Jerome, Idaho
Starley, Bill—Delta, Utah
Smith, Beverly J.—Malad, Idaho
Stephens, Neil—Nampa, Idaho
Stephens, Jimmie—Mammoth, Utah

Stephens, Robert—Powell, Wyoming
Stephensen, Karma—Riverton, Utah
Steimple, Pat—Pasadena, California
Stephenson, Mary Lohrae—Provo, Utah
Sorenson, Kent—Driggs, Idaho

Sutton, Helen—Grantsville, Utah
Swenson, Barbara J.—Spanish Fork, Utah
Stratford, Roland—Lomita, California
Swain, Bertella—American Fork, Utah

Summers, Ray—Pasadena, California
Summers, Helen—Monticello, Utah
Sumsion, David O.—Springville, Utah
Swan, Geralee—Orem, Utah

Stott, Lloyd—Bynum, Montana
Straub, David—Grass Valley, California
Strong, Keith—San Carlos, Clifornia
Stuart, Deon—Kaysville, Utah

Stevens, Elaine—Ogden, Utah
Stevens, Floyd—Glendale, California
Stevens, Bill—Barnwall, Alberta, Canada
Stevenson, Donna Louise—Los Angeles, Cal.
Stewart, Joyce—Moab, Utah

Stevens, Betty Lou—Oakley, Utah
Stevenson, Stanley, Mt. Home, Utah
Stevenson, Max—Mt. Home, Utah
Stimpson, David—Provo, Utah
Stewart, Scott—Provo, Utah

Stiburek, Beverly—Cascade, Idaho
Stokes, Phyllis—Salmon, Idaho
Stokes, Verna—Salmon, Idaho
Stott, Reah—Meadow, Utah
Stone, Marlene—Stockton, California

Talley, Darlene—Alhambra, California
Swenson, Gordon—Provo, Utah
Stott, Cloyd—Bynum, Montana
Stocking, Marlene—Carey, Idaho
Tahquette, Mary Ann—Cherokee, N. C.

Tall, Marilyn—Rigby, Idaho
Tanner, Clyde Eddie—Los Angeles, Calif.
Tanner, Pat—Provo, Utah
Taylor, Annabell—Provo, Utah
Tanner, Janet—Boise, Idaho

Taylor, Joan
Phoenix, Arizona

Taylor, Delbert
Provo, Utah

Tanner, David
Blackfoot, Idaho

Taylor, Jaris
Farmington, New Mexico

Taylor, Gene
Tooele, Utah

Tidwell, Betty
McGill, Nevada

Taylor, Mavis
Aurora, Utah

Tenney, Wayne
Thatcher, Arizona

Taylor, Anna Dean
Fremont, Utah

Thayne, Ervin
Layton, Utah

Thompson, Diane
Scipio, Utah

Thacker, Lynn
Heber, Utah

Tippetts, Blaine M.
Provo, Utah

Taylor, Loyd
Provo, Utah

Tanner, Betty Jane
Lomita, California

Taylor, JoAnn
Provo, Utah

Taylor, Elaine
San Diego, California

Tillman, Norma
Holbrook, Arizona

Titensor, Barry
Bellflower, California

Thacker, Lyle V.
Heber, Utah

Tillotson, Joyce
Denver, Colorado

Thomas, Barbara
Manassa, Colorado

Thomas, Scott
Provo, Utah

Thomson, Marilyn
Riverton, Utah

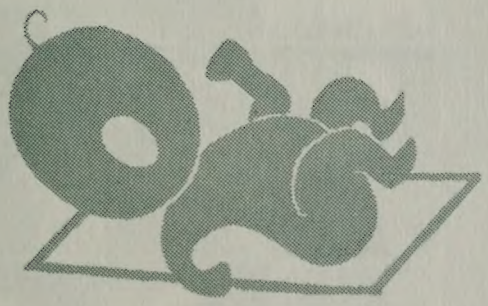

freshmen

1955

Taylor, Bruce J.
Provo, Utah

Tracy, Raymond
Provo, Utah

Tree, Ira
Coalville, Utah

Turner, Patricia Ann
Elko, Nevada

Tuomenoksa, Eila
Helsinki, Finland

Tyler, Virginia
Redlands Beach, California

Tyler, Sylvia
Los Angeles, California

Tyler, Joan
Santa Clara, California

Wainwright, Joan
Kemmerer, Wyoming

Walker, Jessie Marie
Beaver, Utah

Wallace, Dorothy
Idaho Falls, Idaho

Vernon, Belva
Vernal, Utah

Thompson, Glenna Kay
Ely, Nevada

Thomson, Sharlene
Malad, Idaho

Tovell, Bill
Provo, Utah

Todd, Henry S.
Gridley, California

Tolley, Don
Kalispell, Montana

Toone, Kenneth
Green River, Wyoming

Turley, Jean
Brigham City, Utah

Turner, Gerald L.
Olympia, Washington

Turner, Thomas
Tooele, Utah

Tuttle, Edythe
Manti, Utah

Thornton, Kay
Draper, Utah

Umphenou, Sterling
Bellingham, Washington

Van Wagoner, Earl
Palo Alto, California

Vance, Dan
Provo, Utah

Ward, Arlo
Clifton, Idaho

Ward, Carma
Rigby, Idaho

Ward, Marilyn K.
Malad, Idaho

Warnick, Robert
Pleasant Grove, Utah

Thornton, LaVee
St. George, Utah

Thurber, Carl
Dingle, Idaho

Tobier, Lee
Nampa, Idaho

Vogt, William—Coquille, Oregon
Uibel, Garth—MountainView, Alberta, Can.
Woffinden, Jerry—Kennewick, Washington
Van Wagoner, John C.—American Fork, Ut.
Van Wagenen, Charlene—Ogden, Utah

Waltman, Vernon—Meridian, Idaho
Walker, Lowell—Woodland, Utah
Walker, Dan L.—Payette, Idaho
Walker, Norlan—Vernal, Utah
Ward, Patricia—Elba, Idaho

Ward, James—Cleveland, Utah
Ward, Ezra—Idaho Falls, Idho
Warr, Gary—Oakley, Idaho
Waters, Max—Burley, Idaho
Washburn, Velyn—Provo, Utah

Watkins, Arlys—Vernal, Utah
Webb, Blaine—Provo, Utah
Webster, Jim—Provo, Utah
Ward, Marilyn—Parowan, Utah
Watts, Jerry W.—Portland, Oregon

Wethermon, Don—Twin Falls, Idaho
Welbourne, Alice—LaJara, Colorado
Weitzeil, Norma L.—Provo, Utah
Wells, Beverly—Los Angeles, California
Wells, Dick—Las Vegas, Nevada

Weseman, Ruth—Salt Lake City, Utah
West, Barbara—Roseburg, Oregon
West, J. Donld—Provo, Utah
West, Anne—Denver, Colorado
West, Henry—Pocatello, Idaho

West, Marilyn—Azusa, California
Westwood, Ardis—Orem, Utah
Warton, Shirley—Glendale, California
Whatcott, Carol—Provo, Utah
White, Bryce—Roosevelt, Utah

Wilde, Ruth—Cheyenne, Wyoming
Wible, John Robert—Burbank, California
Whitley, Patricia—Copperton, Utah
Whitehead, Wilda—Salt Lake City, Utah

White, Floyd—San Rafel, California
White, Roger—Santa Monica, California
Whipple, Marlene—Ajo, Arizona
Whatcott, John—Lynndyl, Utah

Wilcken, Dolores—Salt Lake, City Utah
Wightman, Jeanne—Springville, Utah
Willardson, Dona—San Diego, California
Williamson, Gary—Alhambra, California

Williams, Boyd L.—Provo, Utah
Willmott, Ann—Cardston, Canada
Willis, Girdley—Carlsbad, New Mexico
Willis, Janet—Henrieville, Utah
Williams, Ruby—Ohaton, Alberta, Canada

Wilson, Arlo—Lund, Idaho
Willis, Mary—Springville, Utah
Wilson, Arnold—Springville, Utah
Wilson, Carlyn—Lehi, Utah
Wilson, Dean E.—Nampa, Idaho

Wilson, Janice—Centerville, Utah
Wilson, JoAnn—Meridian, Idaho
Wilson, Mae—Salt Lake City, Utah
Wilson, William A—Downey, Idaho
Wiltbank, Mary Bess—Eager, Arizona

Winn, Blaine—Idaho Falls, Idaho
Winn, Zan J.—Ogden, Utah
Winsor, Carlene—Phoenix, Arizona
Winsor, Robert C.—Phoenix, Arizona
Winterton, Eldon—Roosevelt, Utah

Winsor, JoAnn—Phoenix, Arizona
Winter, Jeannine—American Fork, Utah
Winters, Burton—Afton, Wyoming
Winger, Gay E.—Driggs, Idaho
Winward, Joy—Clifton, Idaho

Wiscombe, Virginia
Salt Lake City, Utah

Wortham, Wilbur R.
Grand Junction, Colorado

Wise, Neva Rae
Downey, Idaho

Hart, David Kirkwood
Boise, Idaho

Worthen, Patricia
Panquitch, Utah

Worthington, Everett Eugene
Chandler, Arizona

Wong, Mary
Honolulu, Hawaii

Young, Dave
Provo, Utah

Yearsley, Kenneth
Ogden, Utah

Zabriskie, Jay
Spanish Fork, Utah

Wright, M. Elaine
Duchesne, Utah

Udall, Alice Jean
Mesa, Arizona

Young, Janice
Richfield, Utah

Yearsley, Karen
Malad, Idaho

Zakel, Helen
Raymond, Washington

Young, Yvonne
Richfield, Utah

Lamb, Ruth Evelyn
Regina, Sask., Canada

Whittke, Dayton D.
Tooele, Utah

Wissmar, Dave
Mt. Pleasant, Utah

Wolfley, Patsy
Etna, Wyoming

Laird, Judith A.
Dubois, Idaho

Woodward, John
Seattle, Washington

Wolverton, JoAnn
Pocatello, Idaho

Wold, Royce B.
Preston, Idaho

Wright, Rae
Provo, Utah

Young, Janis
Orem, Utah

Worsley, Joan Kay
Temple City, Utah

Zaccardi, Dorothy
Provo, Utah

Yeates, Margene
Salt Lake City, Utah

Lambert, Milo
Kamas, Utah

Zohner, Dorin
Driggs, Idaho

Young, Arlo
Salt Lake City, Utah

Young, Bevis
Ely, Nevada

Erbolato, Oscar
Campinas, S.P. Brazil

Lake, JoAnne
Phoenix, Arizona

Students will long remember the winter of 1951-52. This is a fitting replica of an overnight "snow flurry."

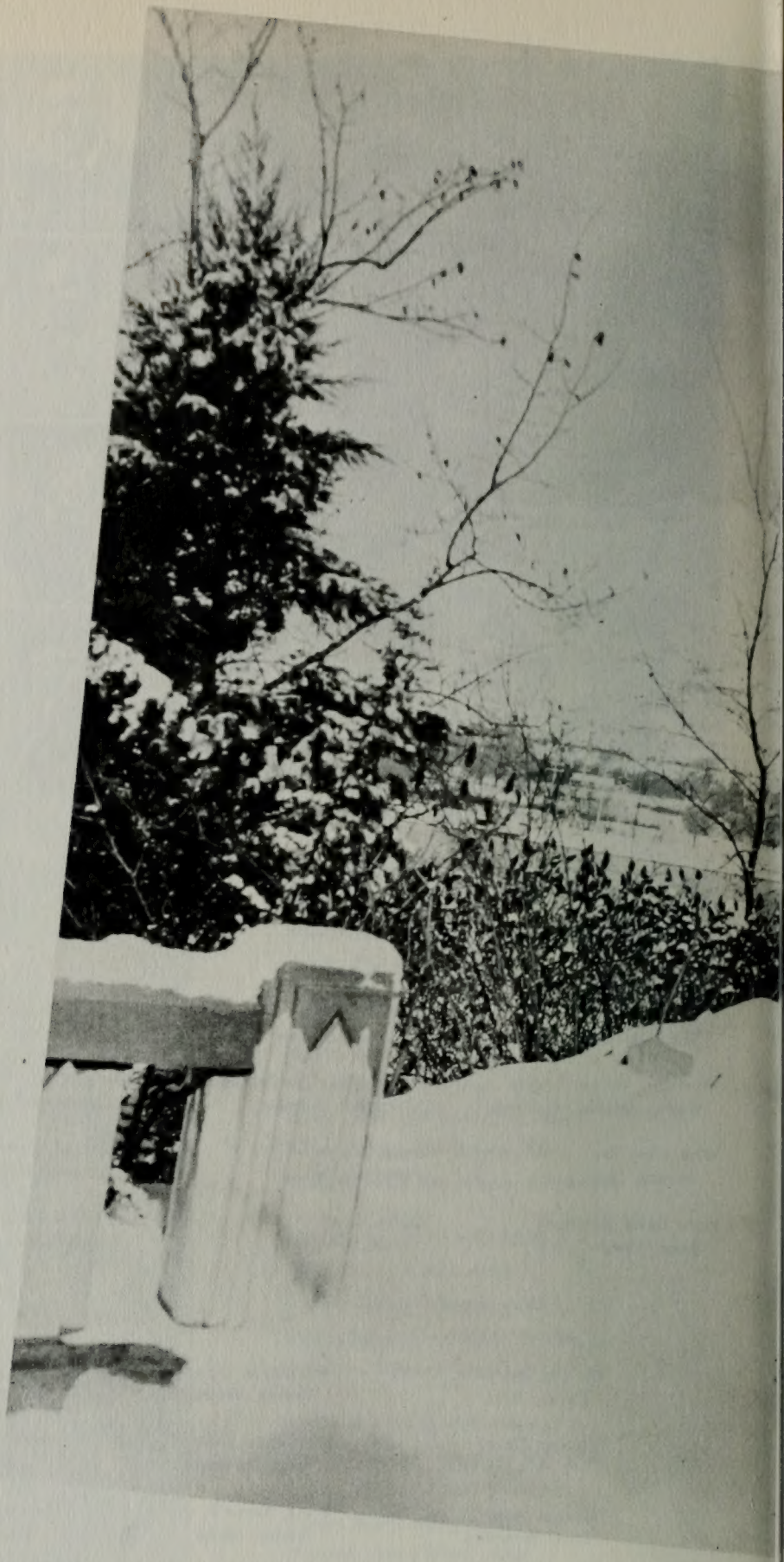

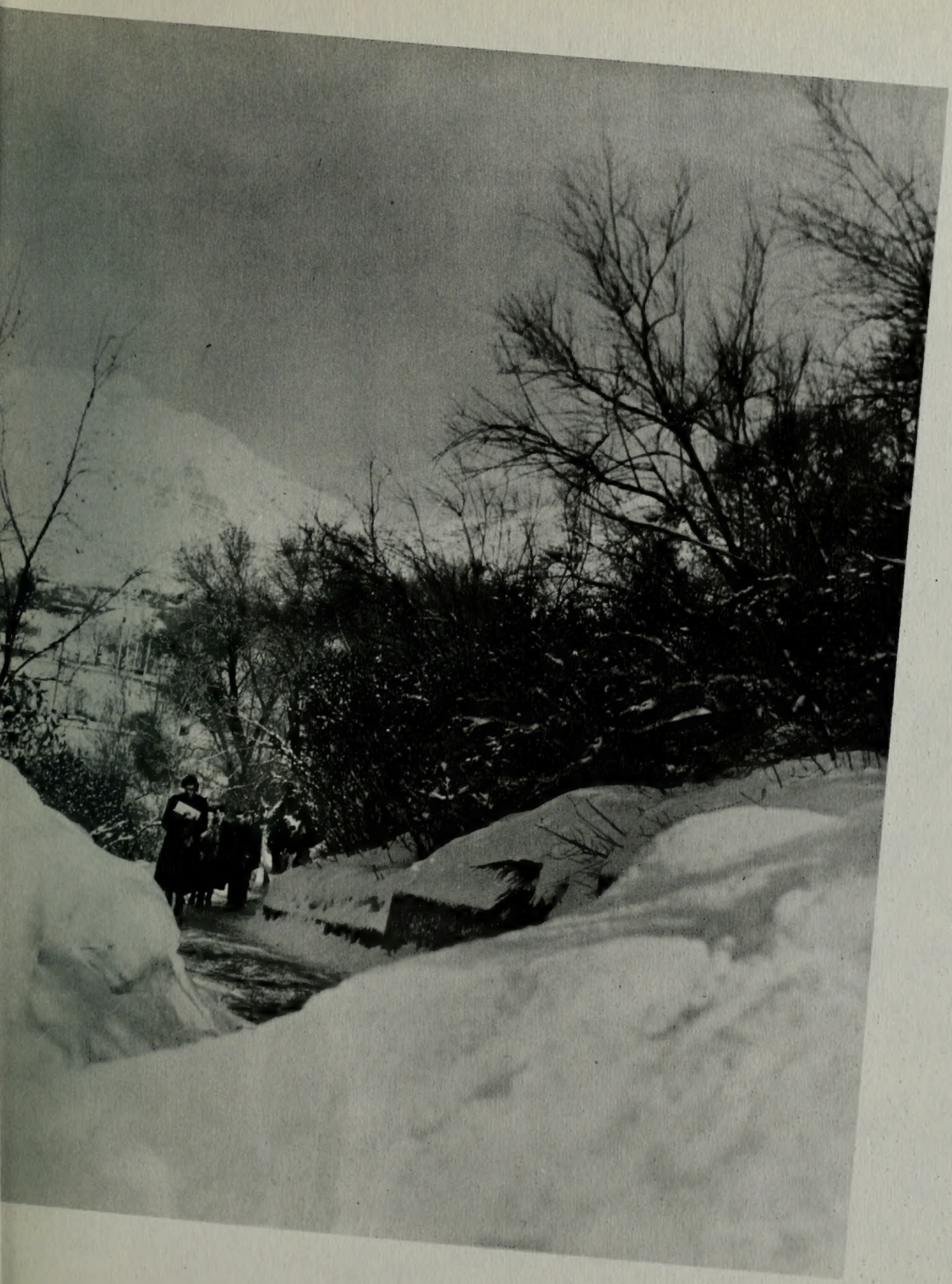

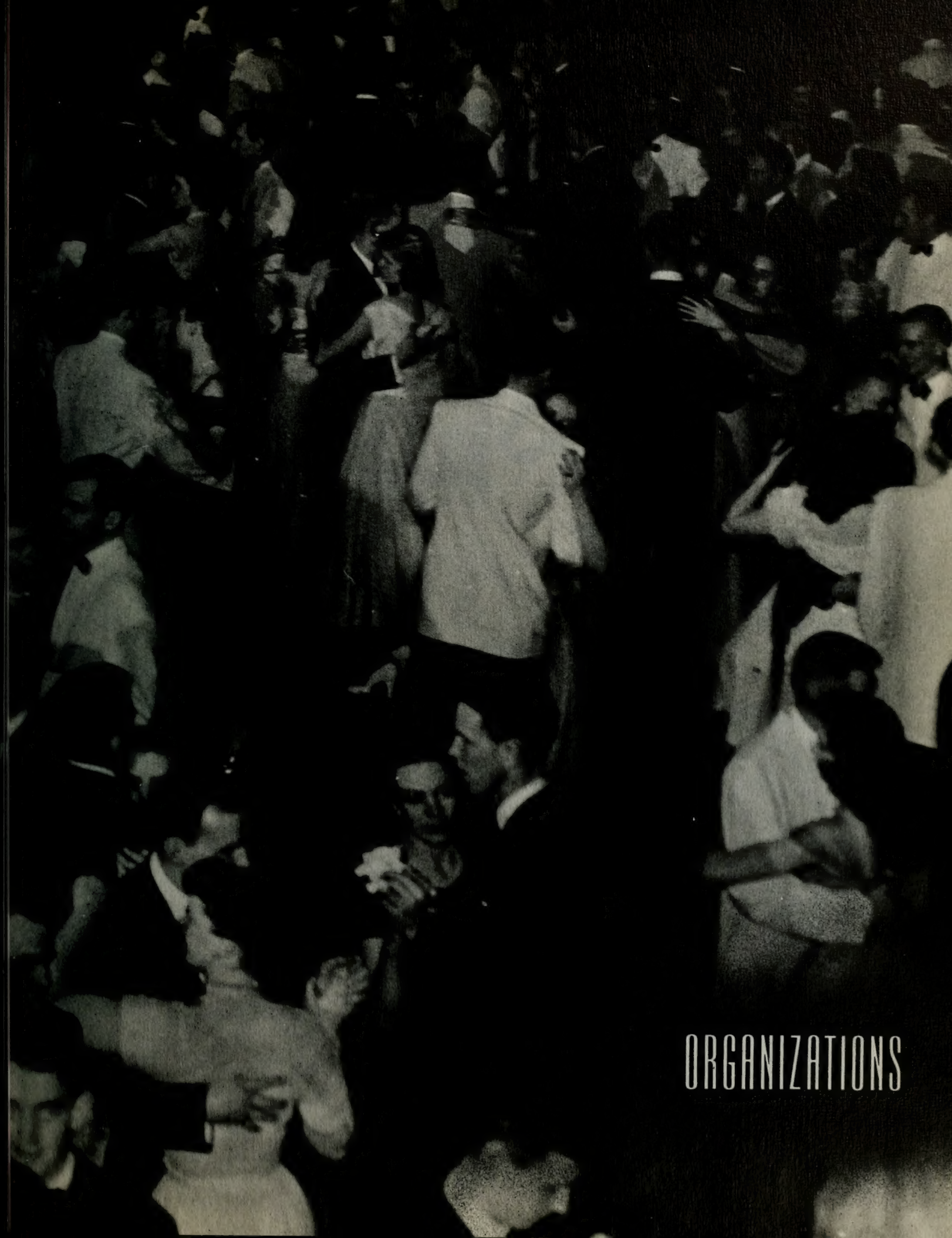

ORGANIZATIONS

blue key

The Blue Keys, a national honorary leadership fraternity made up of upperclassmen who have been chosen for scholarship, leadership, activity, service, and personality, select each year a number of projects that will further the growth of the University. This year the organization completed the "B. Y. and You" booklet and started work on the problems of campus lighting, bulletin board control, parking lot drainage, and the "Y Bell" shrine.

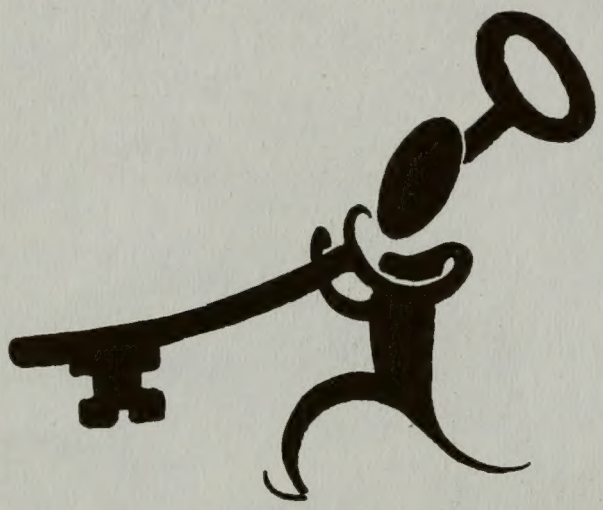

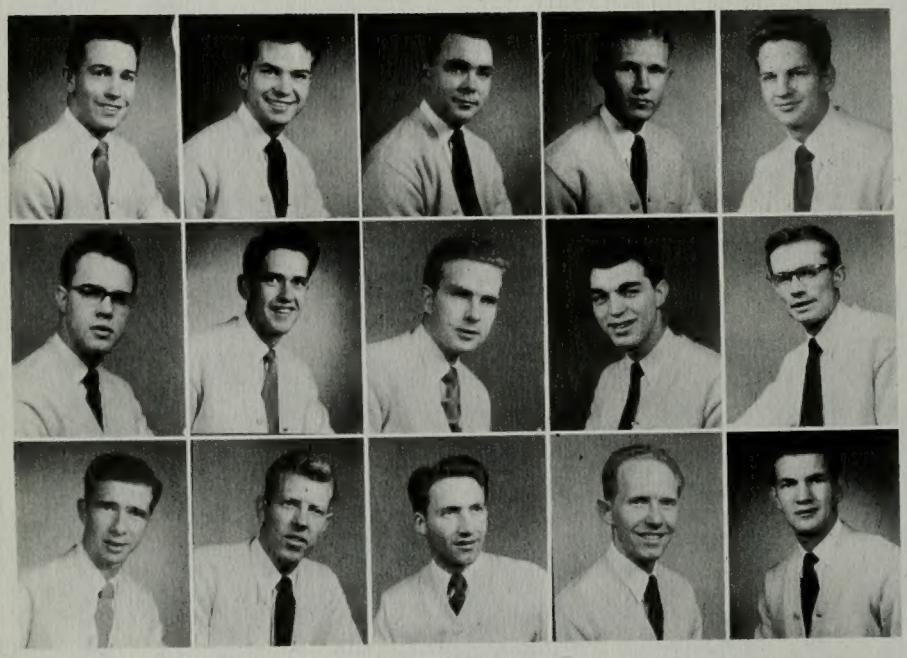

Sherman Sheffield, President
Wilburn K. Johnson
Kay Randall
Daniel Allen
Douglas R. Bunker

C. Joseph Rowberry
Ed Money
Ronald J. Otteson
Reid Fillmore
Bob Ensign

Reed Benson
Don Van Slooten
Richard Ashby
Charles C. Fromberg
Mark Money

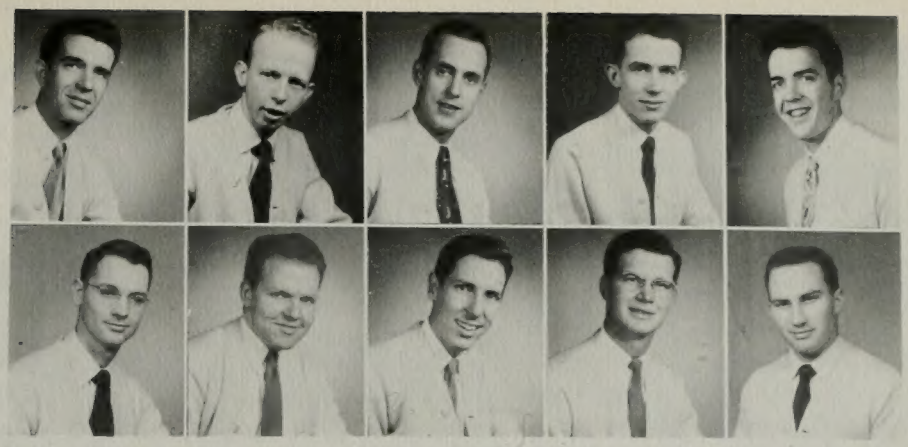

Dick Huish
Lorry Rytting

Mark Benson
Richard E. Cook

J. Myron Walker
Jack Clawson

Darcy Clawson
Jack Roberts

Fred Money
Lee Stratford

A rotating scholastic cup is now being awarded by the White Keys as a new idea to furnish recognition for high scholarship. It is because of hard work of this organization that the enjoyment and convenience derived from the student directory, the Cougarette marching, and the spring fashion tea is obtained. This prominent group presents a dinner dance and an assembly in conjunction with the Blue Keys and holds parties with both the YC's and the University of Utah Mortar Board.

white key

Eileen Schipper
LaVonne Thomander
Barbara Smith, Secretary
Roylance Spratling

Colleen Christensen
Mary Lois Bolingbroke
Elizabeth Martini, President
Carol Clark
Peggy Wood

Joyce Ashman
Afton Ash
Betsy Sears
Gayle Loosli, Vice-President
Sue Nelson

Alpha Lambda Delta, a national scholastic honorary for freshman girls with a high grade average, has as one of its main activities a tutoring service. This service is carried out jointly with Phi Eta Sigma. Each year a book is presented to the service member of the group who achieves the highest scholastic record.

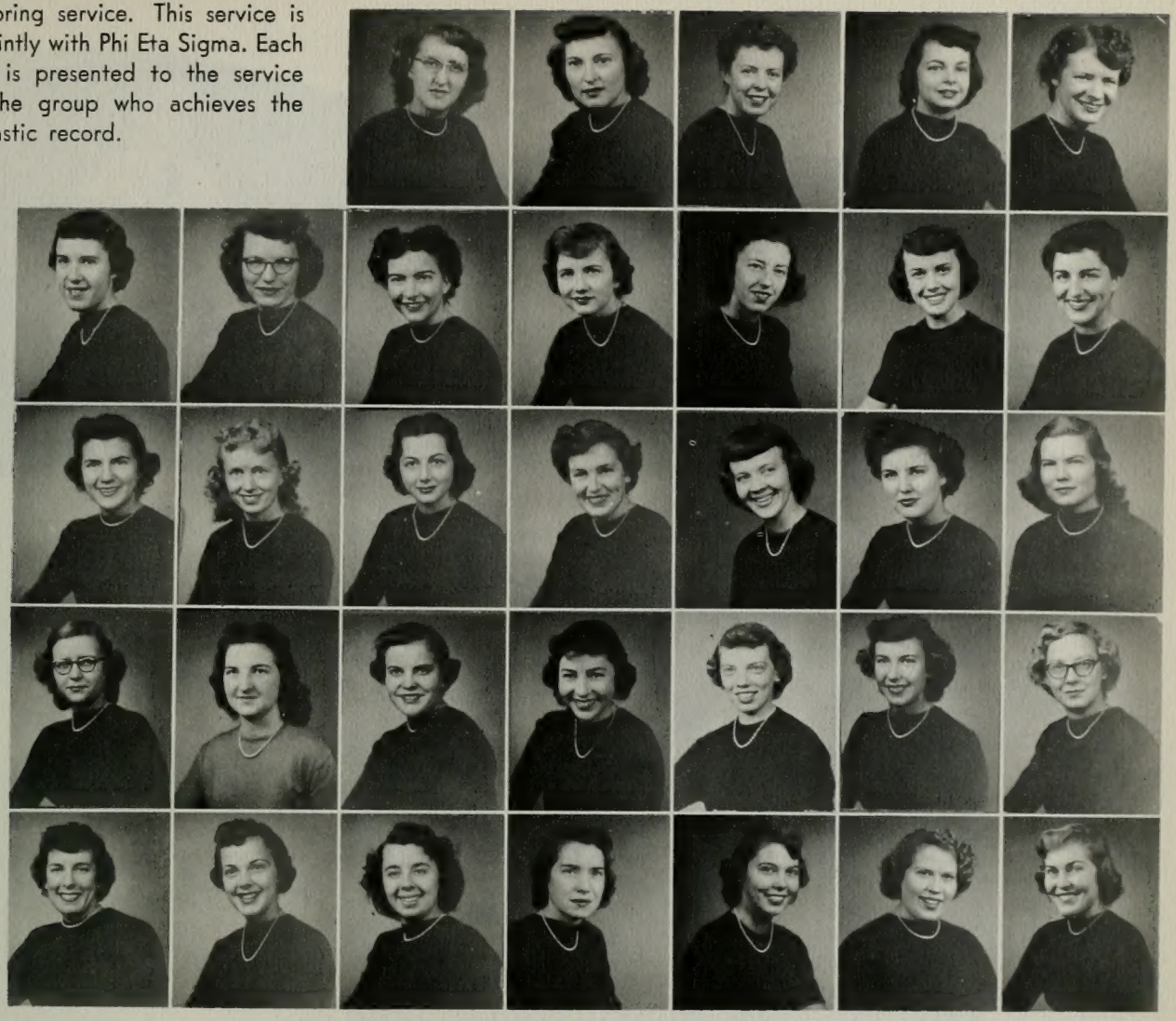

La Rue Ockey
Lela Wing
Ellen Jesserick
Nancy Ann Rich

Dorothy Bartels
Eileen Viles
Margaret Affleck
Marilyn Redd, President
Saara Patjas

Jean Crook
Melva Ann Smith
Betty Hayes
Anne Milligan
Lois Conger

Bonnie Jean Turner
Gayle Walton
Dixie Taylor
Bonnie Beardall
Anna Julia Hoyt

Sharon Farnsworth
Dorothy Clark
Marilyn Georges
Trilby Packard

Carol Warr
Marilyn Taylor, Secretary
Reola Clark
Joyce Whiteley
Jennie Marchant

Dorothy Anstio
Ann Whiting
Marie Bramall
Lois Athay
Lorna Erickson

alpha lambda delta

The Gold "Y" Chapter of the Intercollegiate Knights directs its activities toward service to the school and the studentbody. Strong and active, this year's group produced a finalist trio in the Homecoming Quartet Contest and traditionally illuminated the "Y". During the past year ushering at assemblies in the fieldhouse was added to the Knights' already designated duties of ushering at lyceums and games.

i. k.

Deon Greer
Charles D. Lomax
Richard Devey
Calvin F. Read
John Tanner
Frank Nicholes
Jon R. Katzenback
Richard D. Allred
Frank Daly, Expansion Officer
Glade L. Tregaskis
J. Norman Smith
Ralph Hitchcock

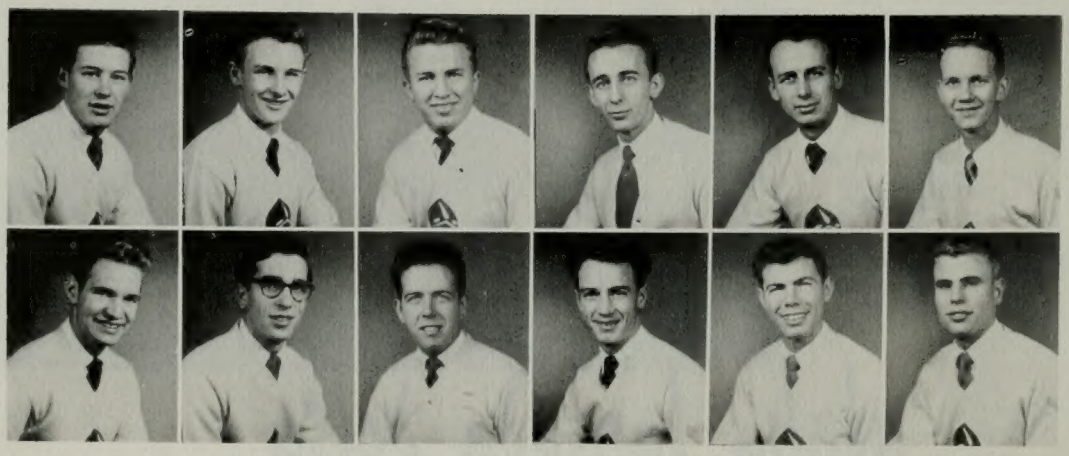

Don Marler
Gerald D. Hyde
Bob Frome

Jack Peay
Keith Orme, Royal King
Dave Clark, Chancellor
Gene Hansen

Lynn Stayner
Don Murphy
Lavon Boyenger
Gordon B. Taylor, Worthy Scribe

Dale R. Carver
Heber Lee Davis
Glenn Miller
Blaine W. Hess, Worthy Recorder

Rex H. Mitchell
Dick Hawley
Jay Lake
Clarke Hinrichsen
Honorable Duke

By helping the other service honoraries push the drive for the "Y Bell" shrine, Y Calcares add another achievement to its list of activities. Tickets sales, ushering duties, and co-chairmanship of Hello Week are assumed by these sophomore and junior girls. Chosen for their prominence in school functions and high scholarship, members must maintain a "2.0 average." Meeting with the IK's in exchange parties affords enjoyment for the group.

y. c.

Lenore Bennion
Jennie March
Sally Madsen

Margaret Clark, Secretary
Dawn Baker
Mary Anne Sorenson
Margaret Doxey

Marjorie Allen
Marilyn Georges
Rogene Ball
Joana Hobbs

Marcia Stringham
Betty Hayes
Gayle Walton
Lucille Rowe

Trilby Packard
Lorna Erickson
Carolyn Edwards
Janice Thorn

Ann Whiting
LaRue Ockey
Marilyn Young
Ellen Jeserick

Joyce Manwaring
Marolyn Taylor
Dixie Taylor
Barbara Wyatt

Jo-Anne Milligan
Lois Conger
Dorthene Beck
Betty Ann Green
Carol Warr, President

Janice Taylor
Mary Jane Groberg
Jean Anderson
Marilyn Redd
Pearline Crowley

Jean Crook
Beverly Boyack
Beverly Wright
Jacqueline Draper
Kathryn Latimer

Julia Hoyt
Lois Athay
Illa Mae Cook
Carolyn Bagley
JoAnne Stringham

Eunice Raynard
Betty Page
Cherie Marcil
Margaret Affleck
Ralphena Taylor

Lela Wing
Marian Tebbs
Ruth Ellen May
Joyce Whitely
Ferol Holman

Pat Thomas
Frances Reed
Lucretia Markham
Viola Schenk
Shirley Allen

Marie Bramall
Rose LaRae Lott
Kathleen Brown
Carolyn Taylor
Sue Johnson

Donna Jean Smeath
Carol Dunford
Donna Marie Green
Karen Nelson

Glenna Jones
Charlene Carter
Donna Neugert
LaRue Madsen

Jo-Anne Chadwick
Patricia Maughan
Joyce Hansen
Colette Green

Jo-Anne Jameson
Gene Oborn
Barbara Monroe
Marcia King

Norma Barton
Beverly Ross
Sharon Lott
Leota Baird

Charlene Pohlman
Sylvia Taylor, President
Carol Gardner
Mary Dawson

Louise Stoddard, Vice-President
Marcia Lee
Mary Lois Bolingh[illegible]
Lois Pulsipher

Betty N[illegible]
Jo Anne Sm[illegible]
Shirlene Melton
Gle[illegible] Jones

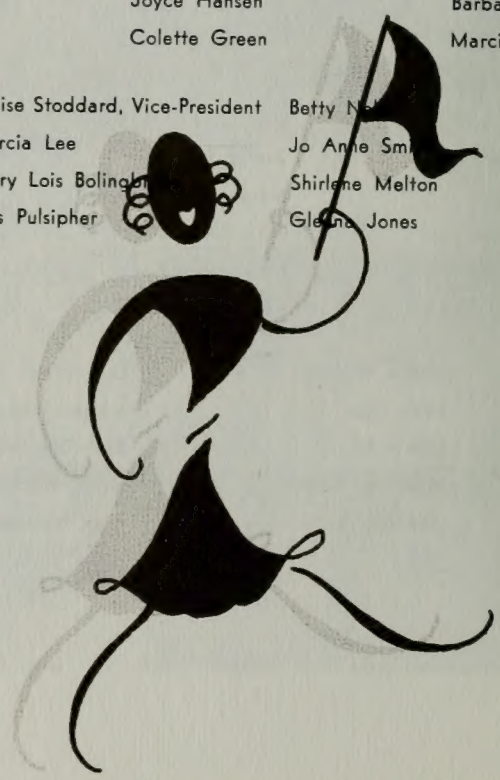

cougarettes

As a pep organization, Cougarettes insure school spirit, furnish half-time exercises at football and basketball games, and comply with school service calls. The dependability of each girl is essential to membership in this body because they practice every day during the sport season. Assisting in the Inauguration of President Wilkinson and various drives, the group further served the school.

Joyce Tillotson
Pat Tanner, Secretary
Suzanne Narkaus
Joan Keetch

Jeanine Done
Patrice Bates
Sidney Reading
Charlene Bjarnson

Marlene Stone
Mary Ann Parker
Barbara Burns
Beverly Hall

Georgia Gudmundson
Ruth Christiansen
Carol Christensen
Patricia Smith

Carolyn Jensen
Laura Schenk
Rosemary Grow
Doris Rasband

Sue Crittenden
Ruth Wilde
Pat Capps
Charlotte Mullen

Karma Rae Jackson
Marlene Quinn
Janice Young
Joan Seymour

Barbara Nicholson
Mary Jean Hatterman
Mary Crandall
Lorraine Atkin

Lorraine Fronk
Glenna Kay Thompson, Vice President
Darlene Bassetti
Jo-Ann Phillips

phi alpha theta

Caroline Addy
Sherman Sheffield
Ralph Hansen, President
E. Widstoe Shumway, Vice-Pres.
Elon V. Smith
DeLamar Jensen
Helen M. Cutler, Secretary

Throughout the nation over one hundred chapters of Phi Alpha Theta, National Historical Honor Society, have been established. In 1948 the Beta Iota chapter on this campus joined the national affiliation which now boasts a membership of 10,000. Striving to create excellence in the study of history, these young historians receive guidance and encouragement from speakers invited to furnish historical information. In relation to this, during the Spring a trip to the Trappist Monastery near Ogden proves enlightening.

Scientific research in accounting, finance, and business is fostered by Alpha Kappa Psi. This professional fraternity for commerce students provides opportunity for friendship and brotherhood to grow and develop among those of the same professional interests. Progress and occasions for leadership in fields of business activities are offered. Co-sponsorship of the Ad Ball is also included in this business group's program.

Blaine Butler, Treasurer
A. Reed Nelson
Heber Lee Davis
Nolan Young
Kimball Sorensen
Fred Money
Thomas A. Henriech
Marvin L. Ottosen
Mark Money
Karl K. Nelson
Albert Smith
Ron Christensen
Keith L. Peterson
C. Joseph Rowberry, President
Jack Peay
Ed Money

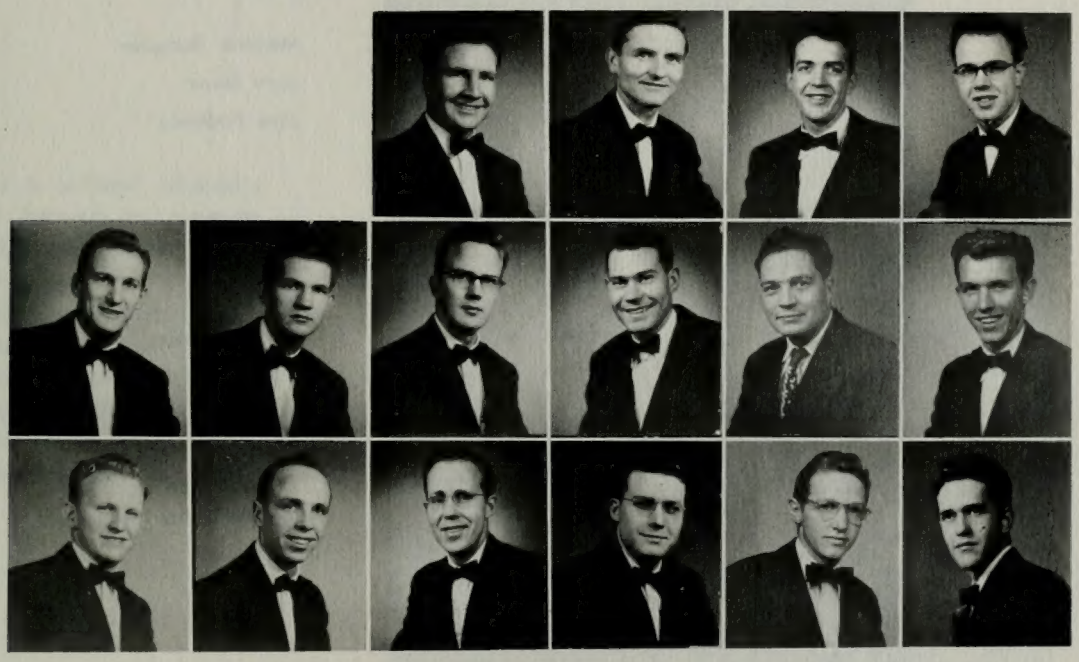

alpha kappa psi

theta alpha phi

By sponsoring and producing dramatic productions such as "Blithe Spirit," Theta Alpha Phi promotes an increased campus attention to dramatics. To qualify for this national honorary dramatic fraternity, members are required to act in plays. Working in conjunction with the Dramatics Department, Theta Alpha Phi presented "The Little Minister." Each year a Banquet honors the dramatists, and several awards and a trophy are presented for brilliant performances.

Afton Ash
Lorna Erickson
Dick Franks

Marjorie Thompson
Jerry Elison
Jane Anderson

Chet Harris
Lucille Rowe
Spencer Palmer

Morris Hickman
David Gledhill, President
Alene Redd

Ned Hoopes, Vice-President
Florence Stock
Fred C. Adams

Ann Whiting
Geneva Call
Shirley Roberts, Secretary

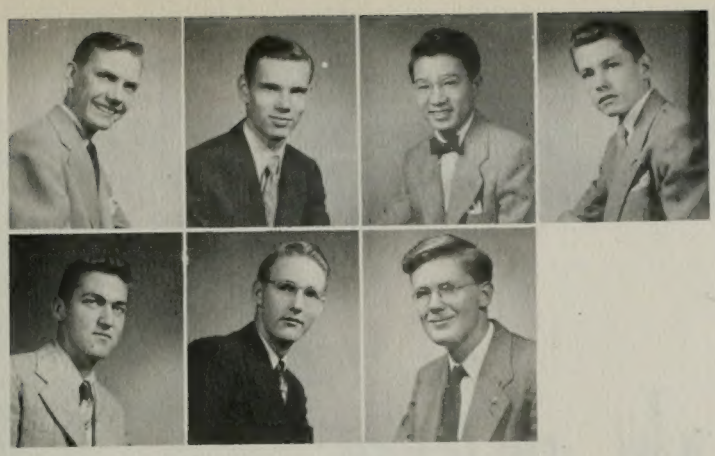

Ned Mangelson

Jay W. Wrathall

Takamasa Yamahawa

John Ellsworth

Jerry Garrett

Ronald Ragsdale

Keith Jameson

phi eta sigma

Phi Eta Sigma is a national scholastic honorary fraternity formed to promote and reward scholastic excellence among freshmen men. This year the honorary successfully instituted a program for aiding freshmen who needed help in their classes. Activities such as movies, educational tours, lectures, and parties have brought praise from students and faculty since the organization was originated in 1947.

Dan Lee Davis

Earl McBride

Gale B. Curtis

Newell Thurman

H. Gill Hilton

M. Lamon Robins, Secretary

Keith C. Hayes, President

Richard Packham

Lenore Bennion
Audrey Lee
Mona Wright
Janet Remund
Ina Frandsen

gamma phi omicron

A high scholastic average and a professional interest in Home Economics are essential for membership in the oldest honorary for upperclass women on campus, Gamma Phi Omicron. Using "Open Doors" as their theme, these Home Economics majors offer an outstanding cultural and social program. As part of the educational outline, Belle S. Spafford, LDS Relief Society President, delivered a lecture to the group.

Gloria Wallis Rytting
President
Carolyn Edwards
Fawn Smith
Lela Wing
Arlene Barnett

Louise Barton
Rosemary Crowther
Betty Harper
Vivian Hayes
Marlene Nielson

Jean Eldridge
Flora Patterson
Audrey Elaine Whipple
Renee Jones, Vice President
Phyllis Kearl

sigma gamma epsilon

BYU's Alpha Sigma Chapter of Sigma Gamma Epsilon, National Geologic Fraternity, strives for the scholastic, scientific, and social advancements of its members. Active in nearly fifty schools, the organization sponsors banquets, picnics, and dances throughout the year in order to bring to the members the social aspects of the fraternity. Guest speakers assist members in understanding the educational values within the departments of Geology, Mining, Metallurgy, Ceramic, Petroleum, and Engineering.

Russell A. Madsen
Richard W. Moyle
Stan Schindler, President
Don G. Stewart

Roy Tea
Don Mruphy
Ken Hamblin
R. Bruce Trimble

Parley R. Peterson
Robert S. Clark
Keith Sirrine, Vice President
James H. Elison

Gordon Waring
Jim Rhodes
Herschel Peacock
Jack Madsen

Edmund P. Hyatt
Dallis O. Petusm
Damarr Gunn
Jim Swanson, Secretary

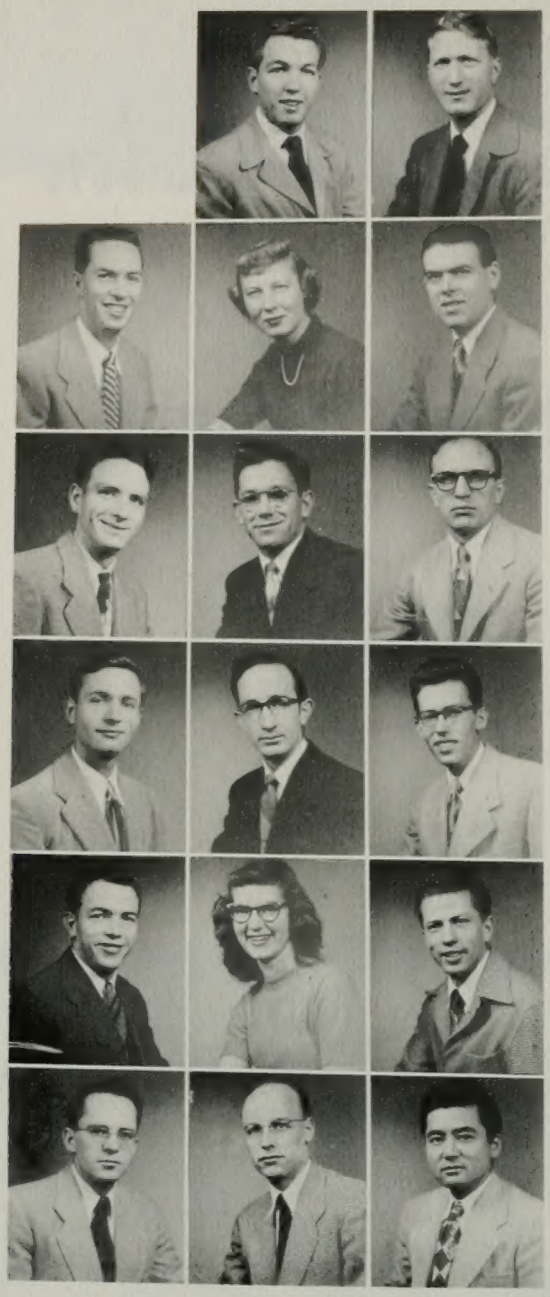

Don L. Marle
George E. Manussen

Marvin Coffey, President
Barbara Peterson
Paul Steele, Vice President

Blaine Quigley
Mailland Spencer
Richard J. Hatterman

Wayne J. Milanders
Mason Redd
Ed L. Crandall

Boyd Williams
Grace Grant, Secretary
Jonathan Palmer

Kayle Buchanan
Conrad Head
John Ige

beta beta beta

Tri Beta, an invitational honorary biological fraternity, furthers the associations of its members, stimulates scientific research, and provides activities of an interesting and instructive nature. Members must maintain a high scholastic record and show an ardent interest in the field of Biology. An annual Initiation Banquet, lectures by men who are authorities in their feild, movies, and field trips are included in Beta Beta Beta's activities.

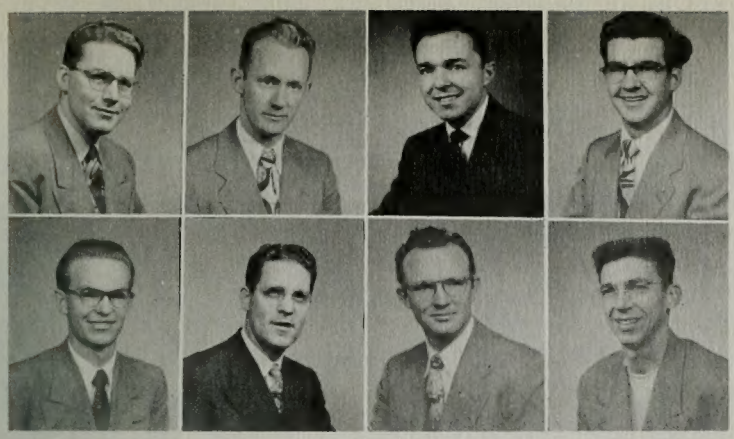

Sigma Pi Sigma, Physics Honor Society, awards distinction to students with high scholarship, achievement, and interest in Physics. The organization endeavors to encourage professional spirit and friendship among those who show a marked ability in the field. Sigma Pi Sigma sponsored a dance with the American Chemical Society, and this year Dr. Wayne B. Hales and Dr. Milton Marshall were honored by the society at the Installation Exercises.

Kenneth Parsons
George Woffinden
Dave Clark
H. Clay Gordon, President

Forrest L. Staffenson
Martin Miller
Eddie J. Seppie
Thomas W. Lee

sigma pi sigma

Robert English
Melvin J. Barrett, Secretary
Elton A. King
Norman Geertsen
John Eastmond

Paul Diehl
Wayne B. Hales
Gene C. Powell
Worth P. Allred
Alvin L. Rasmussen

Maughan Mason
Harvey Greenfield
Lowry Mann
John L. Hilton
Monte Hickenlooper

Left to right: Delores Marble, LaVonna Erickson, Sybil Lamoreaux, Verbe Johnston.

Louise Stowell, June Dixon, Wanda Saddler.

Norma King, Gladys Kondo, Joylene Rawle, Jewell Cloward, Marilyn Morrill, Renee Labrum.

Left to right: Joan Dixon, Robert Blankenship, Jean Dixon, Garth Uibel.

Organized in 1949, Senior Orchesis, a national dance fraternity, aims to reach the excellence and enjoyment that are offered through modern dance. Each week the twenty-four members meet for the purpose of perfecting techniques and artistry. The success of this Women's Physical Education Department group is illustrated by one major dance production each year and the emphasis the fraternity places on high standards.

senior orchesis

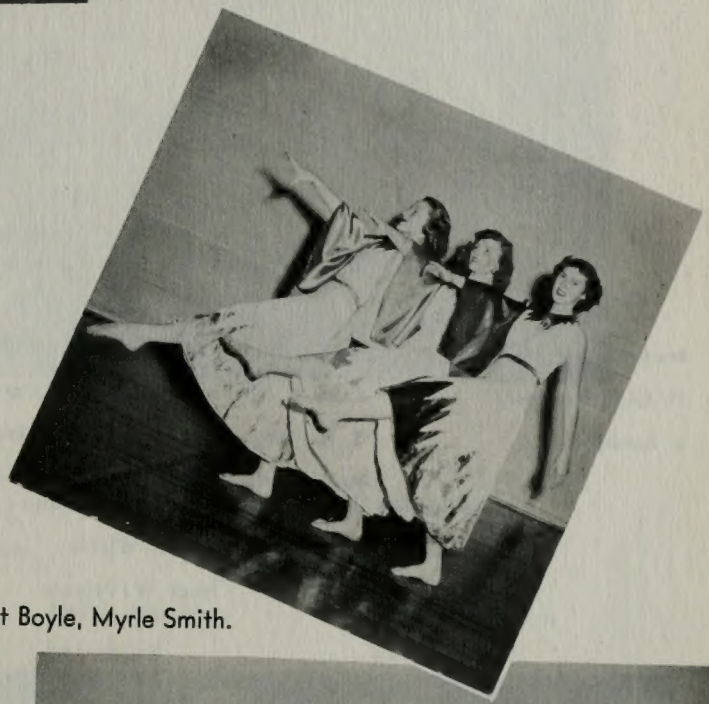

Joycelyn Bradshaw, Pat Boyle, Myrle Smith.

Pat Boyle, Marilyn Morrill.

Encouraged by the improved facilities found in the new Physical Science building, the "Y" chapter of the Student Affiliates of the American Chemical Society holds meetings featuring lectures of broad scientific interest and vocational guidance. Field trips acquaint the members with local chemical industry. Quarterly socials, athletic participation, and service projects balance the activities of an excellent pre-professional program.

american chemical society

Marcus Sigmon
H. Smith Broadbent
L. Ronald Stoops
Ron Cazier
Ralph R. Hitchcock
R. C. Unice
Wilford Crowther
Merrill Andrus, Council Member
Albert G. Funk
Bonnie Beardall
V. J. Hansen
F. Dale Huillet
J. Merle Nielson
Oren C. Bryner
Richard P. Dunkley
Monte Hickenlooper
Charles Whittle
Hugh W. Peterson
Graham Shaw
William Brown
Walter Schlegel

Alan Peck
Robert M. Payne
Richard L. Ashby
Victor Hegsted

J. H. Wing
Henry Todd
Verl Soelberg
Fred G. White

Burton E. Tew
Norman D. Larsen
Council Member
Bill Beazer
Orrin S. Baird

Robert Jeffs
Pardoe McGregor
Lynn H. Slaugh, President
J. Rex Goates

Ned L. Mangelson
Bert Holtzer
David H. Miles
DeNai McMullin

Leonard O. Moore
Joseph Hafen
Joanne Midzley
Dan Lee Davis

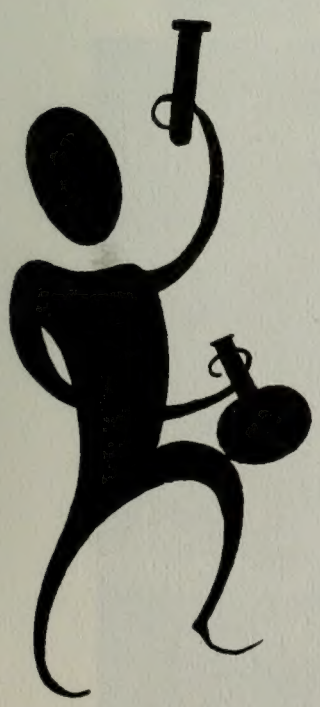

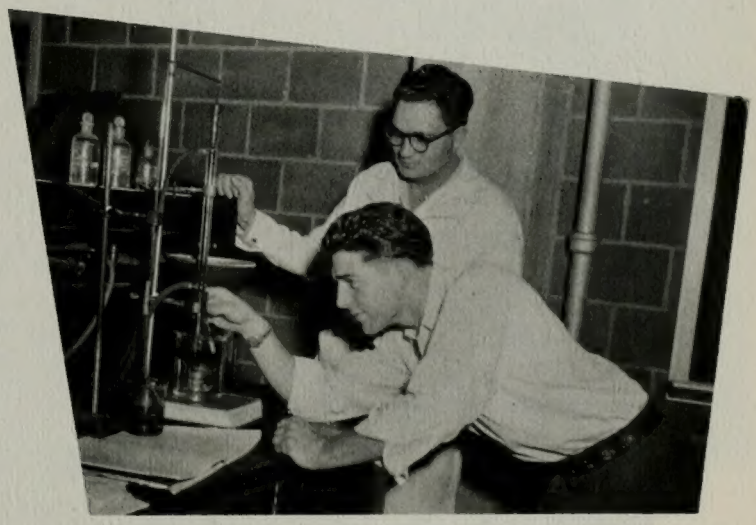

tau kappa alpha

Olene Smith
Ford Paulson
Keith Schofield
Spencer Palmer, Pres.

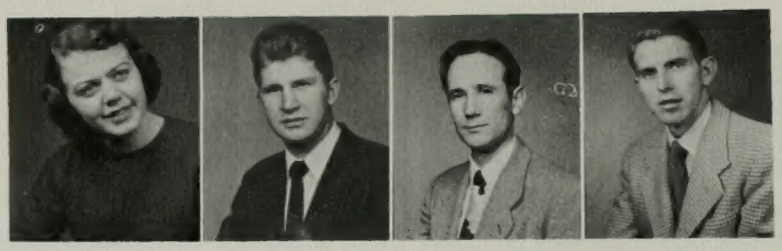

debate club

First row: left to right: H. Earl McBride, Olene Smith, Weston Henrie, Bonnie Jean Turner, Geraldine Asplund. Second row: Kirk Hart, Spencer Palmer, Jack Roberts, Ardis Westwood, Sharon Barret, Rulene Doman. Third row: Richard Devey, Keith B. Schofield, Ford R. Paulson, Granvel S. Kirkland, Andrew M. Douglass, Dr. J. Lavar Bateman.

The Women's National Honorary Business Fraternity, Phi Chi Theta, encourages fraternal co-operation and friendship among its members. These women commerce students raise the standards of their organization and further their practical knowledge of business by sponsoring trips to Salt Lake City and planning professional meetings. The group is also the co-sponsor of the Ad Ball.

i. r. c.

First row, left to right: Ralph Bergquist, Kay Johnson. Second row: Jocelyn Beckstead, Karma Jean Comish, Eila Tuomenoksa, Marion Hillyard. Third row: Prof. Wm. Carr (sponsor), LaVoy Thomas, Joe Manzione, Kay Gee Seely, William Y. Farnsworth. Fourth row: Dean Wengreen, Roger A. Sorenson, Conway B. Threet, Arnold J. McAllister. Fifth row: Jim Bosson, Booth Crabtree, Major Anderson.

The International Relations Club aims to develop within students a better understanding of peoples and to lessen the prejudices that exist in the world of today. This aim is also sought by engaging outstanding guest speakers for weekly meetings.

phi chi theta

Front row, left to right: Marilyn Georges, Myrtle Fitzgerald, Wanda Scott, Elva Brown, Joanne McLaren, Ruth Calvley, Rosemary Bean, Gwen Judd. Second row: Arlene Bellows, Carol Barlow, Lillian Jones, Rosalyn Hall, Alice Arnett, Deah Tonks, Frances Reed, Kathleen Larsen, Ethelyn Taylor, Lucille Spencer, Gloris Stoddard, Dorothy Jeffery.

The Sponsor's Corps of the BYU Air Force began organizing this winter. This group, whose purpose is to foster interest in the ROTC, consists of seventy-five women who are chosen by their honor, scholarship, potential leadership, and all-around, hard-working qualities besides popularity. Acting as an honorary unit, as well as a marching group, the women hold an Annual Sponsoree and canyon party and aid in the planning of the Military Ball.

Carol Beckstrand
Nina Leishman
Marilyn Morrill
Joanne Stringham
Colette Green

Pat Williams
Kaye Holmtead
Vonda Christensen
Glenna Jones
Gerrie Anderson, Capt.

Lynette Madsen
Joan James
Kaye Parker
Gayle Walton
JoAnn Jameson

Mary Anne Sorensen
Grace Esplin, Capt.
Marian Tebbs
Dixie Robison
Marilyn Cardon

Mary Croft
Juna Abbott
Deon Nielsen
Ann Rasmussen
Phyllis Fox

Carolyn Bagley
Naida Black
Mary Lois Bolingbroke, Maj. Comm.
LaVonne Thomander, Capt.
Shirley Allen

Lela Wing
Joanne Smith
Betty Hayes
Marilyn Barton
Ruth Ellen May

sponsor corps

Eleanor Foerstl
Patricia Maughm
Lynne Jeppson
Marilyn Stapley
Sally Madsen

Sylvia Tyler
Karen Alleman
Diane Davis
Mary Crandall
Colleen Parker

Betty Hatch
Marilyn Tall
Dawn Baker
Joyce Sommerlade
Mauree Earl

Lynn Bates
Olene Smith
Joanne Stuart
Lois Humphries
Marian Petersen

Joanne Corbett
Lois Conger
Afton Maxwell
Maralyn Ballif, Capt.
Laura Schenk

Peggy Wood, Capt.
Barbara Miller
Jacque Little
Arlene Fernley, Capt.
Beverly Miller, Capt.

Connie Frehner
Mary Lou Schenk
Tressie Marx, Capt.
Barbara Nicholson
Elizabeth Larsen

Connie Cameron
Mary Dawson
Patricia Green
Ferol Holman
Barbara Smith, Capt.

arnold air society and cadet officers

1st. Lt. Sanford S. Walker, A.A.S.
C.O., Squadron Commander

Captain Robert W. Ensign, A.A.S.
Group Commander

Major R. Dwight Stuckey, A.A.S.
Wing Commander

1st Lt. A. Eugene Lyons, A.A.S.
Squadron Commander

1st. Lt. Joe J. Christensen, A.A.S.
Exec. Officer, Squadron Cmdr.

Capt. D. Jerry Carter, A.A.S.
Adj. Recorder, Group Cmdr.

Cadet Joe H. Fergason, A.A.S.

1st. Lt. Theron M. Thorley, A.A.S.
Squardon Commander

2nd. Lt. George H. Thompson,
A.A.S., Squadron Adjutant

Cadet Dean Holmes, A.A.S

1st. Lt. Kenneth D. Zwahlen
Squadron Commander

2nd. Lt. Robert C. Smith
Squadron Adjutant

2nd. Lt. David R. Dixon
Squadron Adjutant

1st. Lt. Claude R. Thomas, A.A.S
Squadron Commander

2nd. Lt. Delray O. Hatch, A.A.S.
Flight Commander

1st. Lt. Wayne M. Hancock, A.A.S.
Sec.-Treas., Group Adjutant

Capt. George L. Williams, A.A.S.
Oper. Officer, Group Cmdr.

2nd. Lt. Levi W. Oveson, A.A.S
Flight Commander

2nd. Lt. John B. Woodbury, A.A.S.
Flight Commander

1st. Lt. William N. Creer, A.A.S.
Pub. Rel. Off, Squadron Cmdr

2nd. Lt. Deray Eyre, A.A.S.
Flight Commander

1st. Lt. Elmo G. Hoagland, A.A.S.
Group Adjutant

1st. Lt. Emory Sekaquaptewa, Jr.,
A.A.S., Squadron Commander

2nd. Lt. David A. Wing, A.A.S.
Squadron Adjutant

2nd. Lt. Robert E. Whitaker
Squadron Adjutant

2nd Lt. Neil C. Rawlinson
Squadron Adjutant

2nd. Lt. Richard Y. Bershon, A.A.S.
Flight Commander

2nd. Lt. Richard L. Hullinger,
A.A.S., Squadron Adjutant

2nd. Lt. Keith N. Worthington,
A.A.S., Squadron Adjutant

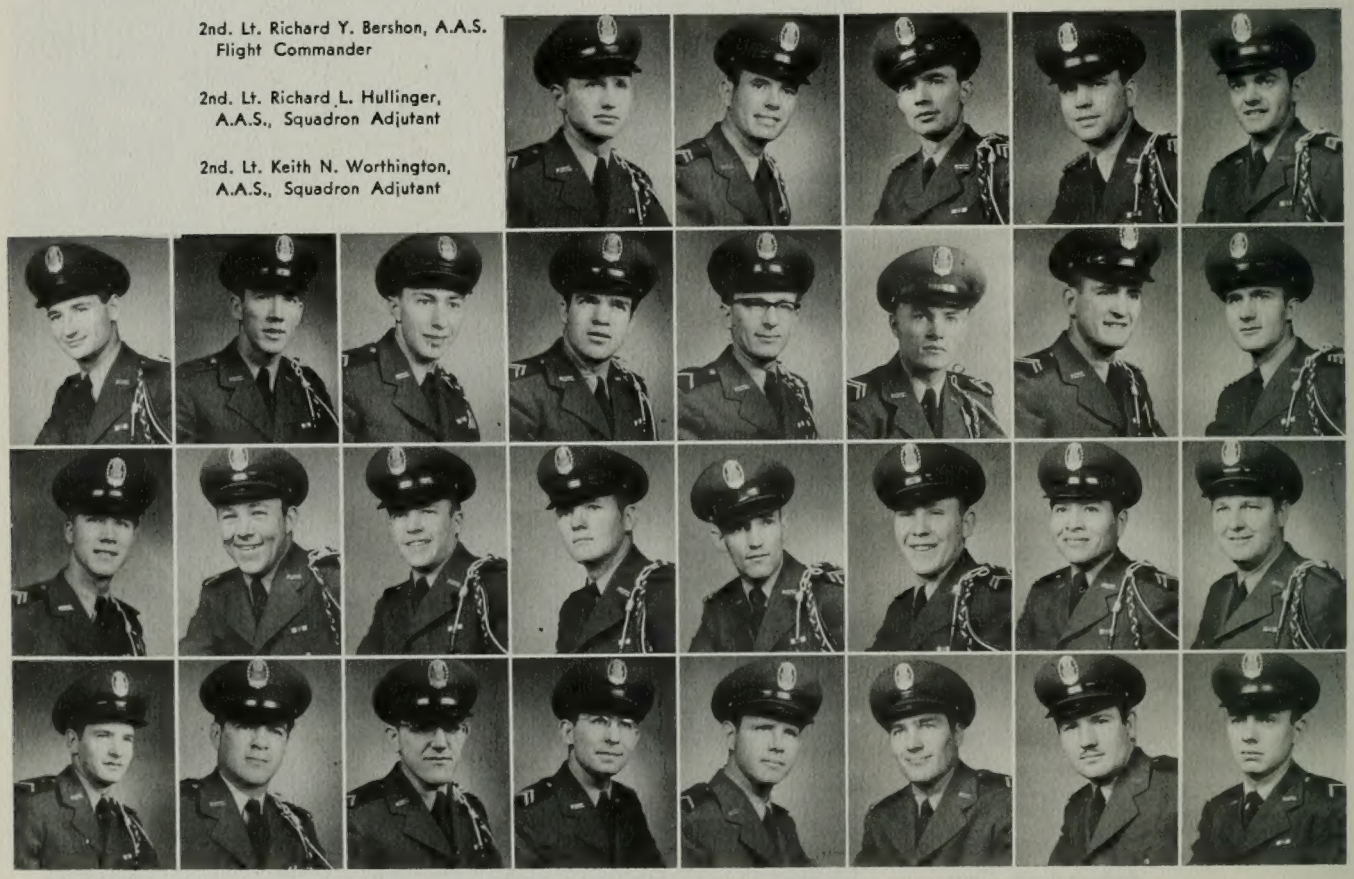

Organized for community service and to boost morale of the R.O.T.C. unit on campus, the R.O.T.C. Chorus, composed of 30 voices led by Cadet Sergeant Virgil Camp, appears before civic and church groups in the city and performs in out-of-state functions. Chorus members include: Forrest Allred, Ted Baer, Ross Brott, Joe Ballif, Ned Brown, Robert Burtenshaw, Ronald Carter, Ray Christensen, Harold Dunford, Ross Floyd, Ronald Frazier, Dean Holman, Grant Ipsen, Victor Jorgenson, Duke Major, Farrell McKinney, Don Mortensen, Merlin Paul, Malin Perry, Robert Peterson, Stanley Porter, Kent Prestwich, Garth Rogers, Richard Rogers, Eugene Tenny, Robert Thompson, Don Watts, Burton Winters, and Paul Fish, Accompanist.

r. o. t. c. chorus

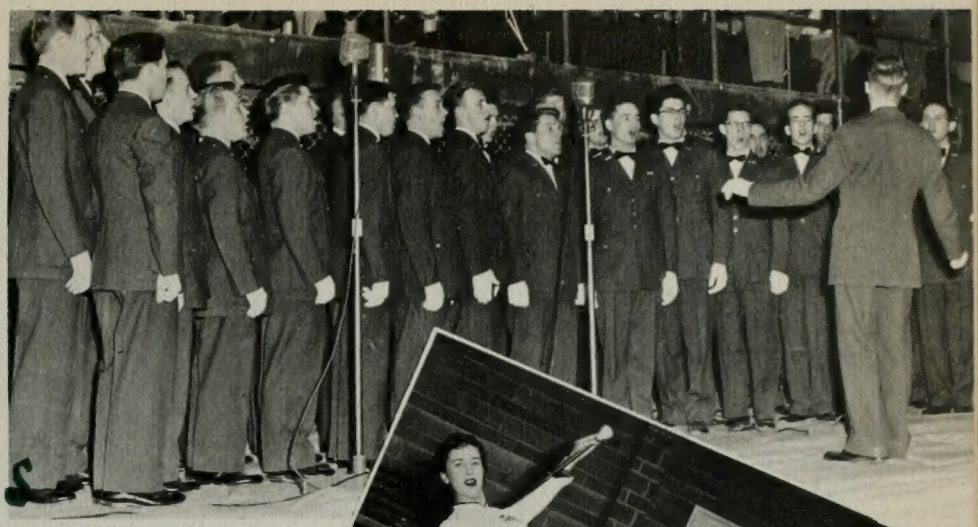

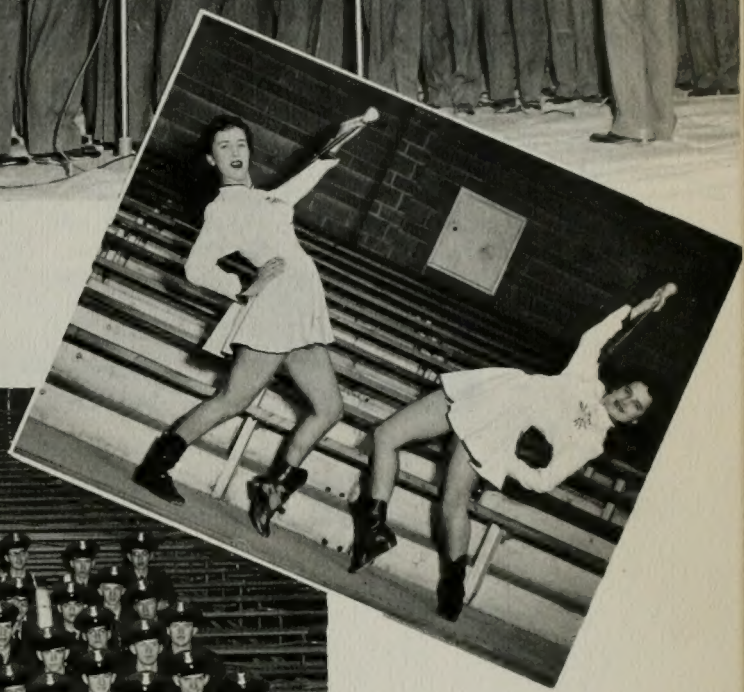

r. o. t. c. band

Above, right: Sparkling batons and flashy satin uniforms announce the snappy routines of our pert and pretty band majorettes, Zelma Crider and Shirley Ray.

Above: Under superior direction of Professor Richard Ballou, the B.Y.U. Airforce R.O.T.C. Band, probably the largest R.O.T.C. instrumental group in the state, promotes student spirit at all football and basketball games and performs at various military reviews.

Opposite page: Selected on the basis of interest, military aptitude, and academic achievement, the members of the Arnold Air Society strive to become familiar with the defense establishment of the United States, to further their knowledge in airpower concepts, and to aid in the advancement of the Air Force R.O.T.C. program on campus.

a. f. r. o. t. c.

Lieutenant Colonel Jessie E. Stay spent 2½ years in the Central Pacific, where he served as a B-24 heavy bomber Squad Commander, and acted as the Airforce Public Relations Officer in the Pentagon in Washington, D.C., before accepting the office as head of BYU's first Airforce R.O.T.C. Unit. Colonel Stay, who was born in Draper but spent most of his life in Los Angeles, is especially pleased to have his military assignment at the Church school, and expects to remain in office here for four years.

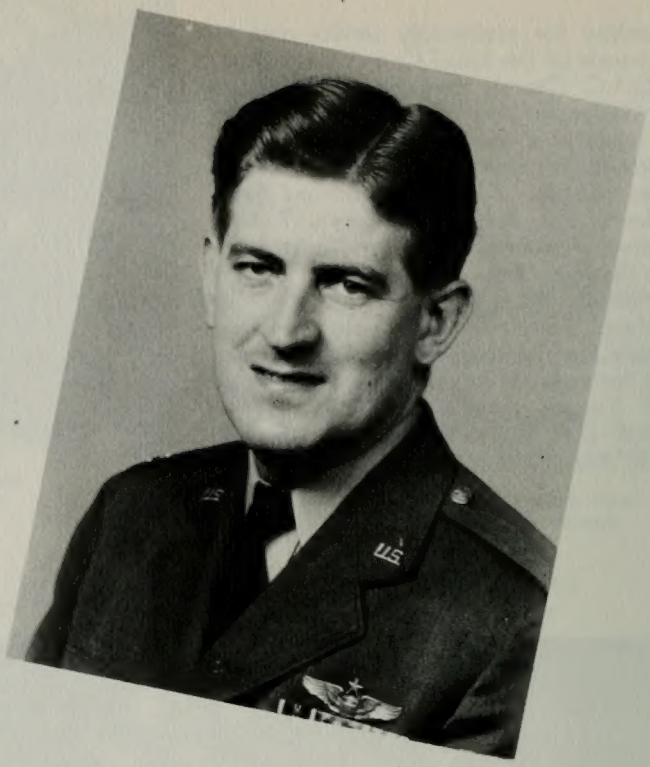

Lt. Col. Jessie E. Stay

Lt. Col. LeRoy C. Wilcox
Major Homer P. Anderson
Major Kenneth J. Morgan
Major Paul A. Simmons
Major Amos L. Bossa

Captain Duane S. Carr
Captain Charles Moran
Master Sgt. Thomas M. Acree
Master Sgt. William Burton
Sergeant W. H. Culpepper

Master Sgt. Clair L. DeLong
Master Sgt. Morck O. Hancock
Master Sgt. Frank L. Tyre
Top Sgt. Isom L. Stephens
Staff Sgt. Charles Sharp

First row, left to right: Camille Johnson, Jack Nelson, Gene Hansen, Jim Brimhall. Second row: Annette Wood, Betty Ann Green, Mary Ann Carter, Margaret Rankers, Marvel Carlson, Laura Dial, Ralph Jeppson, Loren Rahl. Third row: Ross Linn, John White, Dan Clay, John Kelly, Dorothy Bartels, Kent Larsen.

press club

The Press Club, the former Omega Nu, gives students who share journalism, radio, and writing interests the opportunity to mingle with fellow contemporaries and better their insight of journalistic systems. To insure a free press and radio, this group plans a journalistic Conference and numerous lectures featuring such dignitaries as Cleon Skousen, Executive Secretary of the Alumni Division, and Neil McNeil, subeditor of the **New York Times.**

home economics club

Economics of the Home has been mastered when "the girl knows how to make the man do all the work." But more than this vital item is learned in the club. Topics include cake decorating, hair styling, personality improvement, ceramics, millinery, homemaking and family life, and careers in Home Economics.

Left to right: 1st row—Lavina K. Frodsham, Fawn Smith, Carol Dawn Kroft, Beth Anderson, Shirley Allen, Shirley Larsen, Louise Erickson, Sharon Parkinson, Arlene Barnett; row 2—Rene Thackery, Donna Gibbs, Lorraine Paterson, Neola Peterson, Lillian Jones, Margene Frank, Miss Jorgenson; 3rd row—Myrtle Fitzgerald, Donna Turley, Rayna Pace, Sharon Frodsham, Doris Dayes; 4th row—Alta Cox, Launa Smith, Shirley Reese, Ann Boucher, LaPriel Mellor, Marleen Nielsen.

To foster fellowship and activities for agriculture majors, the Ag Club meets every week to discuss parties and projects. Each year a horse show, which wins top honors in the state, is presented. This year a tour, which may become an annual event, was conducted to several large Arizona ranches.

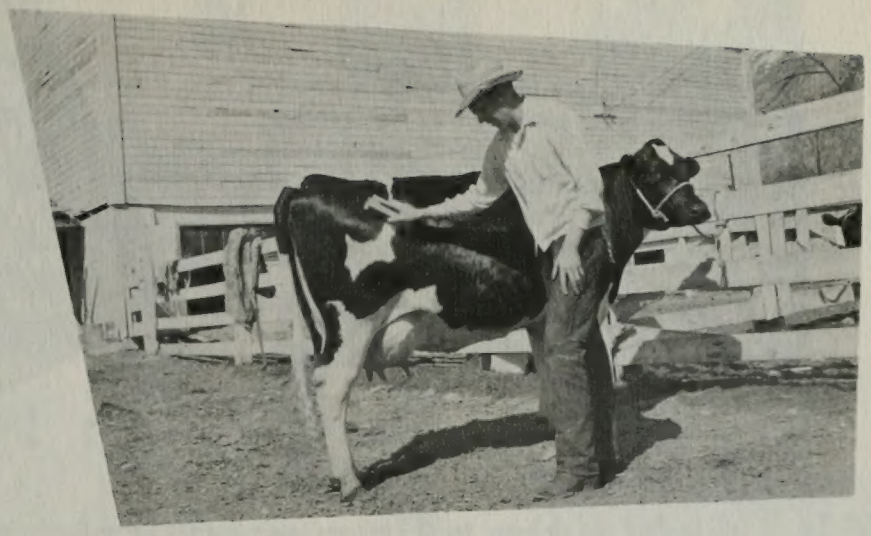

ag club

First row, left to right: Prof. Shumway, Dr. Martin, Prof. Farnsworth, Prof. Richards. Second row: Charles Peterson, Wm. Farnsworth, Glen Buckner, Ray Burry, Dan Heap, Max Nilson. Third row: Joyce Call, Marva Gribble, Wayne Clark, Verl Green, Ray Harris, Kendell Gurr, Jim Harris. Fourth row: Paul Fonnesbeck, Richard McDougal, Von Christensen, Wm. Roundy, Dean Roberts, Lyle Tanner, Vance Calder. Fifth row: Ray Smith, Bernard Eugle, Garth Walker, Mac Welker, Louis McLellan, Marvin Lunt, Bob Fisher. Sixth row: Elmos Hansen, Deon Stuart, Kay Stephensen, Paul Warner, Wallace Duel, Grant Thomas, Joseph Marchant. Seventh row: Howard Schmidt, Kenneth Beatty, Ken Barner, Claire Fisher, Don Calder, Frank Patterson, Ray Meldrum, Murray McInnis.

Confetti and gaiety fills the air during the colorful Mardi Gras sponsored by the French Club. Members strive to attain a better understanding of the French people, customs, and language by participating in one-act plays re-enacted in French. French missionaries, Canadians, and genuine Frenchmen constitute the officers who planned a successful Christmas party as the highlight of the year's program.

french club

First row, left to right: Val G. Francom, Jannie Sorriauz, Darrel Ruston, Marilyn Read, Mary Lou Schelff, Eugene Lyons, Karl G. Huchinson, DeLamar Jensen, Ruth Winkler, Vera Nowers, Maxine Sheperd, Marguretta Atwood, Camille Steed, Dorothy Christensen, Winslow Christensen. Second row: Pat Backman, Clarelle Richardson, Beverly Atkins, Janyce Maxfield, Audrey Dredge, Vee Long, Marcia Stringham, Betty Nelson, Darlene Bassetti, Ruth Wilde, Pat Tanner, Marlene Quinn, Liz Harmon, Betty Allen, Joan Massey, Pere Dennis. Third row: Dorothy Wallace, Rosalind M. Luke, Eleanor Foerstl, Clair J. McKell, Lloydine Higles, Bill Werrett, Leland Nauning, Aron Curtis, Robert Harris, Diane Dunford, Jane Bulloch, Carma Bradley, J. Jack Hafen, Gayle Walton, Madelyn Wootton, Pat Anderson, Laura Schenk. Fourth row: Maureen Crandall, Sharon Farnsworth, Marilyn Ruesch, Colleen Hearne, Eila Tuomenoksa, Ruth Ann Jensen, June Writh, Alice Cox, Jeanne Argault, Lorna Neilson, Valene Kofoed, Joyce Mathews, Cleo Millet, Blaine Webb, Gail Wyman, Lewis Burnham, Zane F. Lee. Fifth row: Vera H. Woolston, Paul S. Woolston, Kusta Nelson, Jo Oveson, Ken Osborne, Mark Marshall, Rex Thomas, Ila Richan, Thomas Peck, Sharon Kirwan, Lucreta Markham, Cleta Johnson, Joinette Deampbell, Keith Campbell, Halvan Jones, Laurel Johnson, Dean Jiff. Sixth row: Bernell Garrick, Annelia Madson, Vernon Waltman, JoAnn Wilson, Bertha Droubay, Bob Morrow, Vaughn Harper, Kenny Winsor, Rex N. Terry, James Rasband, Franz B. Nelson, Ann Julia Hoyt, Barbara Gillette, Vera Willis, Geri Crandall, Margaret Pugh, Colette Green. Seventh row. Denzil Curtis, Robert Patton, Elizabeth Luthringer, Margurite Luthringer, Bruce D. Stocks, Howard Harris, Clair W. Andrus, Curtis Wynder. Eighth row: Leavitt Grover, Geraldine Fitt, Ladene Bird, Arlene Albach, Merrit Doy, Stanley Spencer, Ned Miller, Melrose Putman, Booth A. Crabtree, Marian Shellyard, Joe Manzione, Colleen Kodel, William Y. Farnsworth, Kenneth Perry, Lucille Rowe, Hugh Law, Pat Capps, Sonya Carlston, Dr. Harold W. Lee, Chairman Language Dep't.

First row, left to right: Arnold Otterson, Klaus J. Hansen, Robert Kirby, Glenn Miller, Don Watts, Virgil Camp, Rulon Merrell, M. Odell Hobbs, Ralph Klemm, Mone Grossbeck. Second row: Alfred J. Biehl, Anne Marie Biehl, Marjorie Toone, Florence Ipsen, Dorothea Thomas, Eila Tuomenoksa, Gay Cole, Noreen Nelson, Janese Tanner, Louise Marsden, Helen M. Zakel, Eleanor Foerstl, Nadine Niederhauser, Doris Tyler. Third row: R. Max Rogers, Margene Yeates, Gene C. Powell, Katharine Edwards, Doris Sunderland, Nancy Aerburg, Joyce Stewart, Ruth Moen, Darlene Beard, Jackie Struble, Nancy Osterloh, Bonnie Davis, Viola Schenk, Richard Packham. Fourth row. C. Eldon Bitter, Thyrele Robertson, Carol Jacobson, Berenice Steele, Dorothy Hunter, Elaine Read, Ray Jones, Marolyn Taylor, Virginia Joost, Beverley Knowlton, Mitzee Dolinan, Lucille Olsen. Fifth row: Lawrence Wilson, Gordon Hall, Craig Solomon, Joyce Allred, Horace Cowley, Wayne Kleinman, Calvin F. Read, Robert Schow, Richard Reisner, Scott Fisher, Jack Davis, Pat Anderson, Madelyn Wooton. Sixth row: Ernest Schieve, Ferrel Glade Roundy, Carl Lloyd Oliver, Max Jay Hill, John D. Smith, Edgar A. Alder, Alfred Bush, Dixon Anderson, Betty Page. Seventh row: Welburn K. Johnson, Lynn Davis, J. Lowell Young, Donna Carr, Gale Curtis, Byron Gassman, Del Carter, Albert Whaanga, John Hansen, Iris Jenson, Nadine Monson. President: Kay Johnson; Vice President: Ralph Klemm; Secretary: Nancy Osterloh; Publicity Manager: Klaus Hansen; Advertising: Max Rogers.

german club

The German Club endeavors to acquaint its members with German culture and civilization, as well as the German language. The social program offers entertainment for the group and gives the students a well-rounded education.

russian club

It is the aim of the Russian Club to bring together and further stimulate students interested in the language and culture of the Russian people. The members enjoy a Russian supper and a Russian play each year.

First row, left to right: Seija Patjas, Saara Patjas, Pauline Gines. Second row: Fred C. Adams, Avard T. Wilson, Verl Haslem, John R. Fish. Third row: Arthur Woffinden, Douglas Johnson, James E. Bosson, William Wilson, Roger A. Sorenson. Fourth row: Keith B. Schofield, Lewis A. Anderson, Kay Gee Seely, Mel Mabey, James G. Anderson.

President: John R. Fish; Vice-President: James E. Bosson; Secretary: Saara Patjas.

japanese club

The Japanese Club educates students in the Japanese language and helps to create an understanding of the culture and customs of the Japanese people.

First row, left to right: James Blazzard, Esther Sato, Martha Mace, Marvel Battad, Fred Takasake, Mrs. Russell Horiuchi, Mr. Russell Horiuchi. Second row: Leland Smith, Gaylen Cox, Paul Warner, Ray Iwasa, Dan Decker, Harold Yashimoto, Marilyn Broad, Tommy Nakama.

Spanish language students are provided with the entertainment and clearer understanding of Spanish and Latin-American customs and culture through El Club Espanol. Spanish films, programs, drama, dances, and music aid this program. In gay festivity the group unites for an exciting Mardi Gras celebration each year in March.

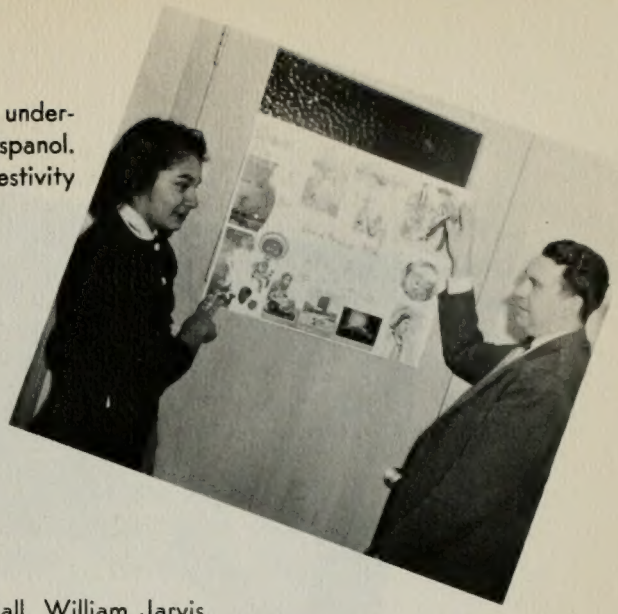

spanish club

Left to right: Row 1—Aron Brown, Calvin Read, Dick Crandall, William Jarvis, Odell Hobbs, Vernon Miller, Merlin Compton, C. Dixon Anderson, Joe Christensen, Robert Brown, David Freestone, Joseph Major; row 2—Janet Dickson, George Harding, Wayne Allison, Gloria Swan, Helen Johnson, Margarita Obregon, Beverly Bird, Roy Nash, Sonia Auliso, Donnalea Johnson; row 3—Jolene Clegg, LeeAnn Clegg, Frances Kirk, Burnice Brough, Joyce Paulson, Johnny Johnson, Richard Lattridge, Laurene Glines, RaNae Gardner, Yvonne Crawford, Alfonso Rodriguez; row 4—Joyce Simmons, Ralph Jones, Barbara Goates, Doretha Wheeler, Eunice Brambilla, Dick Moody, Richard Packham, Evalani Serrao; row 5—Lou Hibbard, Marcia Zamora, Marilyn Riggs, Gordon Moody, Deane Case, Dorothy Jeffery, Peggy Case, Richard Packham; row 6—H. D. Taylor, Barbara Taylor, Arturo DeHoyos, Genevieve DeHoyos, Gwen Judd, Shirley Judd, Shirley Farrington, Dr. Harold W. Lee, Marilyn Clegg, Jo-Ann Taylor, Gene Oborn, Bob Harris, Mose Flake, Avon Compton, Rex N. Terry, Beth Terry, Marjorie Jones, L. Ross Jones, Howard Gonzales, Omar Rios, Ken Winsor, E. C. Barnes, Jewel Spilsbury, Raelene Hunger, Howard Harris, Joyce Terry, Ellen Rieske, Iris Jenson, Verlyn Moody, Bonnie Black, Devon Richins.

To revive an interest in the ancient customs, dances, and arts of the American Indian, the Tribe of Many Feathers invites anyone who is interested in Indian lore to take part in the firesides, sacrament meetings, and parties held by the club. The heritage of the Lamanites is studied by the group from the **Book of Mormon** for the members who represent the Apache, Navajo, Hopi, Blood, Ute, Cherokee, Uintah, and Iriquois tribes.

tribe of many feathers

First row, left to right: Lenn Shumway, Myr Vee Call, Vee Long, Mary Ann Tahquette, Ernel Anderson, Mel Murray. Second row: Howard Lichfield, Thomas Appah, Bob Bennion, Emory Sehaquaptewa, Curtis Wright. Third row: Ted Johnson, Don Oscarson, Jack Read.

Left to right, Row 1: Wes Craig, Beverly Baker, Janice Remington. Row 2: Lucinda Hill, Carol Siddoway, Donna Seeley, Helen Hammond, Connie Cameron, Phil Snelgrove. Row 3: Margaret Allen, Jean Pond, Eleanor Hammer, Judy Laird, Arlene Barton, Gene Hansen, Kathlene Larsen, Nancy Rich, Cherrill Curtis. Row 4: Noreen Teuscher, Carma Reed, Bryant Jones, Frances Reed, LaMar Jensen, Paul Trotter.

ski club

Swishing down the hill Friday, dancing by a warm fireside in the evening, and skiing on Saturday marks the "snow bunnies" overnight date at Brighton. The Club, recognizing the challenge of skiing, urges students to join the adventure. The Penguineers are endeavoring to create inter-scholastic ski-team competition so that skiers might compete with neighboring universities.

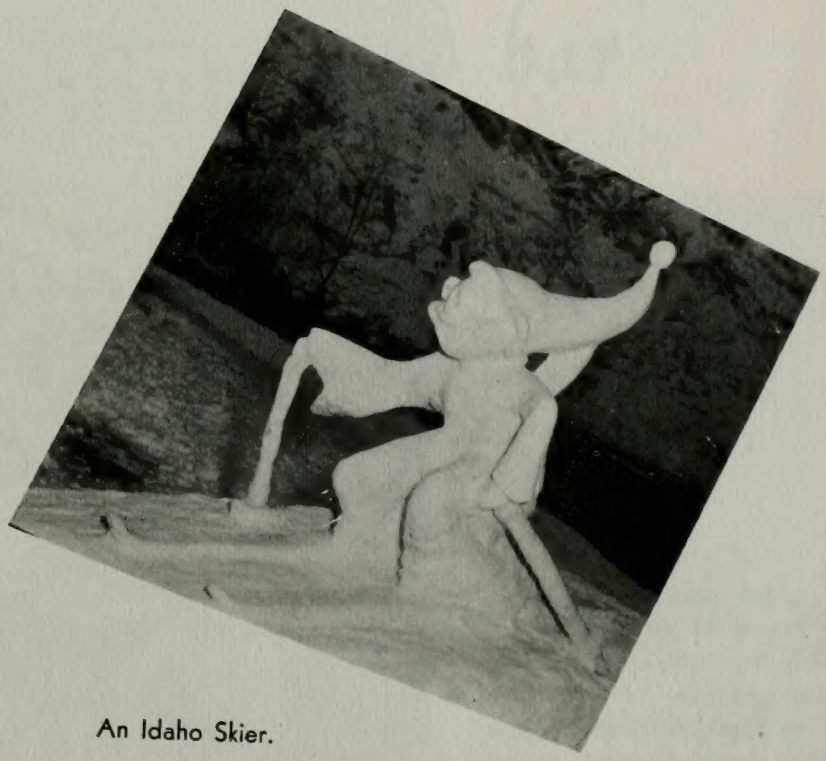

An Idaho Skier.

The American Guild of Organists derives its membership from students who are keenly interested in organ music. When the club meets socially, the members and other special visiting organists perform.

First row, left to right: Marilyn Taylor, Jeannine Crook, Rose Luke, Lou Jean Compton, Marilyn Bennion, Shirley Huber, Betty Jane Johnson, Lela Wing, Jean Crook, Alice Erickson, Alice Arnett, Lillian Jones, Mr. Fitzroy, Mr. Keeler. Second row: Jay Jeppsen, Dale Bailey, Gordon Greninger, Beth Smith, Arnold Otterson, Opal Atwood, Bill Shultz, Fred Garrett, Felicia Herb, Anna Bushman, Donna Nelson, Mr. Vanwagoner, Dean Gerrit de Jong.

american organ guild

studio arts guild

In order to add variety to the background of art students and provide them with a fuller concept of life, particularly in matters of art, the Studio Art Guild sponsors exhibits, sketching sessions, movies, and parties. This group received honorable mention in the Snow Carnival for its sculpture of "Children at Play."

a. c. e. i.

Organized to bring into active cooperation all those parents, teachers, and students of education who are particularly interested in the well being of children, the A.C.E.I. during the current school year has sponsored an enrichment program of review and lectures.

First row, left to right: Janice Peterson, Carmela Tanner, Patt Havens, Barbara Ann Kunzler, Yvonne Lyons, Elizabeth Jane Johnson.

Second row: Carolyn Jensen, Irene Soderquist, Rosemary Nelson, Helen M. Cutler, Lou Jean Compton, Mrs. Dorothy Candland.

Third row: Don Adams, Anna E. Bushman, Dawn Graff Setzer, Naomi Bangerter, Shirley Larsen, N. Dallas Cole.

bench and bar

Composed of pre-legal students, the Bench and Bar Club is an organization through which those of common professional interests may acquaint themselves with the institutions and men of the legal field.

First row, left to right: Richard M. Taylor, Jack Roberts, Joe Manzione, Lloyd Gerber, Bob Ensign, Olene Smith, Ralph Klemm, Andrew M. Douglass.

Left to right: row 1—Sonny Brae, Fred Takasaki, John Ige, Martha Mau, Fred Miya, Wesley Kekauoha; row 2—Ruel Westover, Marvel Battad, Naomi Lo, Marilyn Brod, Esther Sato; row 3—Arthur Enos, Esther Okimoto, Bob Skimoda, Alice Akida, Flora Kuamoo; row 4—Ethel Whitford, Elroy Kaleikau, Rose Mahi, Eleanor Kondo, Ululani Kamaouha; row 5—Albert Tiau, Lei Knapp, Micei Kapuniai, Tom Kekaula.

hawaiian club

Left to right: 1st row—Leroy Gunnell, Neal Penfol, Robert Gunnell, Lynn L. Fochrell, Jack L. Allen, Rulon L. Merrell, Glen Miller, Jack Grant; 2nd row—Barbara Higginbotham, Frances Hatch, Joy Winward, Bob Chambers, Emma Hipwell, Ronald G. Carter, Mary Murray, Agnes Browne, Vesa Adams, Beverly Stiburek, Patsy Wolfley; 3rd row—Carol Gardner, Geraldine Asplund, Nancy Latham, Dixie Robison, Marie Mansfield, Larene Ball, Georgia Smith, Maxine Shepherd, Alice Bennett, Rhea Benson, Mary Lee Peterson, Karen Yearsley, Beverly Smith, Irene Barr, Karma Reed, Ella Lechtenberg, Erla Call, Karol June Payne, Sarah Moser; row 3½—Barry "Jake" Wasden, Dick Rowberry, Paul Hollinsworth; 4th row—Ammon Benson, Marilyn Tall, Jack Lorch, Hal Kindred, Rodney W. Fye, Kirk Hart, Jack Harper, David Tanner, Bob Holman, Lee Whitehead, H. Earl McBride, Varl Mecham, Bob Fisher, Keith Larvon, Don Weatherman, Gary Warr, Ted Johnson.

idaho club

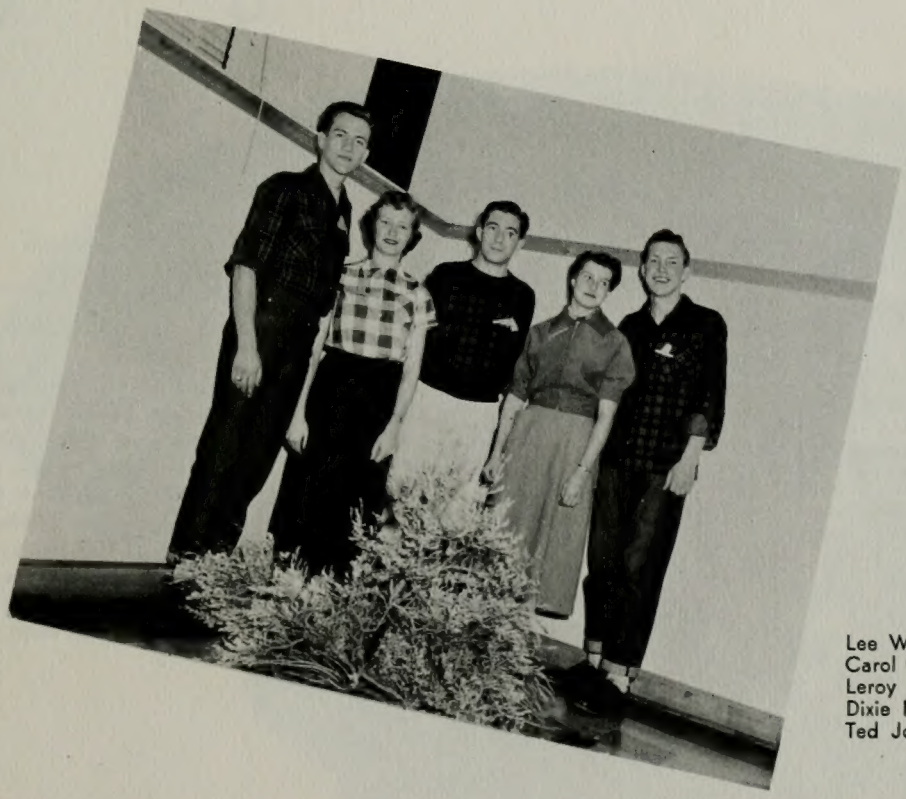

OFFICERS

Lee Whitehead .... Vice President
Carol Gardner ..... 2nd Vice Pres.
Leroy Gunnell ..... Treasurer
Dixie Robison ..... Secretary
Ted Johnson ..... President

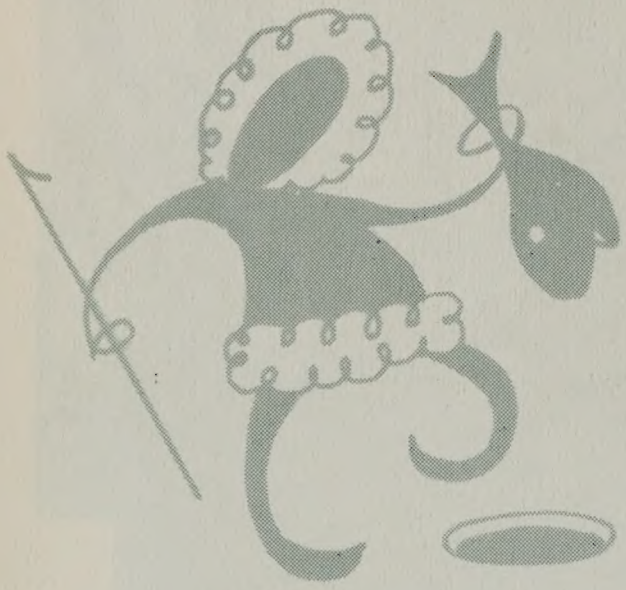

canadian club

Dennis Ward ..... President
Jeanann Harris ..... Vice President
Pat Gregson ..... Treasurer
Geraldine Asplund ..... Secretary

Left to right: row 1—Don Brown, Clarence L. Fields, Dennis Ward, Don Hamling, Jim Cooper, Lorin C. Godfrey, Garth Uibel, Bill Stevens, Gerald Bullock, Winton Brooks; row2—Mary Partridge, Winone Tillack, Beverly Atkins, Ann Dixon, Betty Harper, Geraldine Asplund, Lela Wing, Jeanann Harris, Collette Green, Rita Brooks; row 3—Ann Boucher, Joan King, Jean Anderson, Kay Hibbard, Lou Hibbard, Marilyn Taylor, Carolyn Taylor, Jacquie Nowlin, Ruby Williams, Enid Lawler; row 4—Pat Brandley, Hazel Hartley, Fern Baker, De Nae McMullin.

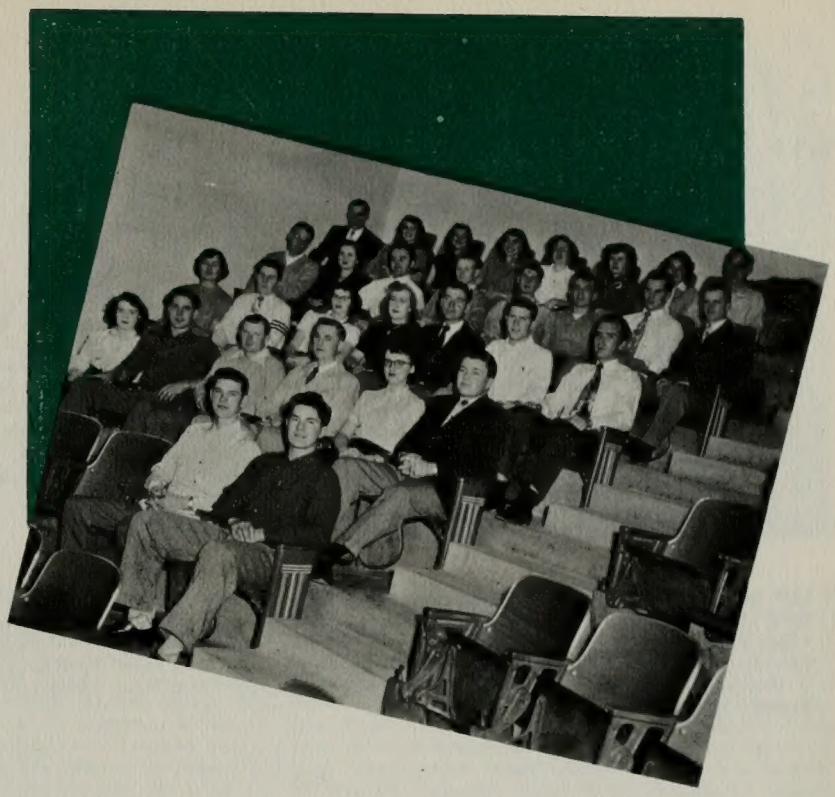

Left to right: 1st row—Ronnie Frazier, Burton Winters; 2nd row—Keith Bischoff, Elva Brown, Dick Jensen, Phil Rollins, Dan Walker, Joan Wainwright; 3rd row—Bob Stephens, Wilbur Wortham, John Teichert, LaNea Robinson, Colleen Livingston, Larry Smith, Lila Jameson; 4th row—Eldon Jensen, LaVell Kennington, Elmo Matthews, Sharon Dayton, Dallin Jensen, James W. Swanson, Marion Tebbs, Gordon Waring; 5th row—Jed Johnson, Patsy Wolfley, Donna Gibbs, Clarine Griffeth, Wilma Olsen, Pauline Powelson, Arlene Lynn, Robert Doerr.

"Y" oming club

OFFICERS

Robert Doerr ..... President
LaVell Kennington ..... Secretary
Ron Frazier ..... Sargent at Arms
Elva Brown ..... Treasurer

california club

Left to right: row 1—Joan Massey, Betty Allen, Scott Fisher, Barbara Deigaard, Adie Brown, Don Van Slooten, Bonnie Wade, Jan Vreeland, Billie Coulam; row 2—Clo Skousen, Cathy Sanders, Vadine Hodson, Lelsle Jarman, Betty Jane Tanner, Nancy Reid, Dale Beckstrand, Richard Detton, Carolyn Gustaveson, Sherry Bradfield; row 3—Galene Adams, Kay Creer, Lucretia Markham, Lela Smith, Joyce Manwaring, Mitzie Young, Marion Peterson, Donna Stevenson, Vaughn Harper, Cherrill Curtis, Suzanne Narkaus, Vernita Cannon; row 4—John Matsen, Don Bond, Liz Harmon, Lawrence Smith, Shirley True, Jeanine Done, Doris Stanford, Charlene Carter, Doris Tyler, Frances Kirk, JoAnn Amundsen, Susan Ream, Gary Williamson; row 5—Kenneth Dellenbach, Lenneth Waite, Norma Jean Kochever, Shirley May Johnson, Keith Livingston.

Left to right: row 1—Johnny Stevens, Neil H. Christensen, Anita Berge, Warren Archer, Anita Todd, Nita Richins, Lee Stay, David Stroud, Preston Richards; row 2—Henry S. Todd, Margaret Sorensen, Helen Palmer, Evelyn Hancock, Keith Smith, Marthalene Anderson, Earl Lelegren, Jane Dibble, Jacqueline Draper, Margaret Clark, Joyce Brooks; row 3—Ron Salisbury, Gwen Chase, Lynn Bates, Walter J. Boelim, Preston C. Horsley, Monte Hickenlooper, Joan Kartchinee, Barbara Brush, Dick Shaw, Richard McIntire, Dean Barner, Loretta Clark.

OFFICERS

Don Van Slooten ..... President
Bonnie Wade, Alternate Secretary
Billie Coulam .... Publicity Officer
John Hansen ..... Vice President
Liz Harmon, Entertainment Chair.
Jeanine Done ..... Secretary
Gary Williamson ..... Treasurer

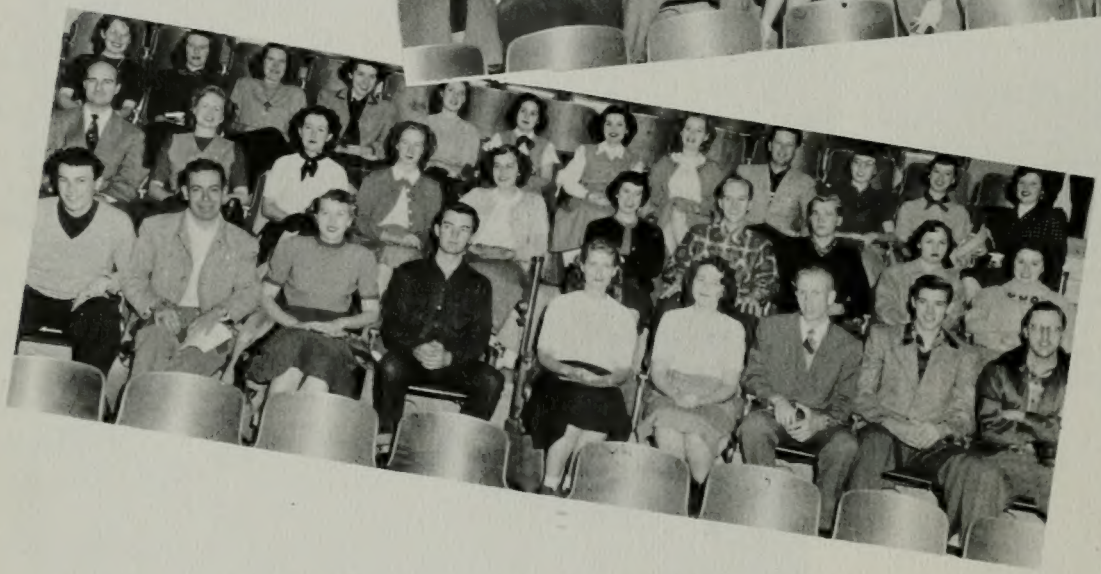

Left to right: row 1—J. Mervin Owens, B. LaMar Williams, Dan E. Heap, Blaine Brimley, May E. Perkins, Dale Nichols, Kenny Orton, Bob Peterson, Delbert Stondage, Gene Orismon; row 2—Jack Bowen, Alta Huggins, Patsy Pace, Lillian Jones, Janie Payne, Viola Lillywhite, Fern Lillywhite, LaVieve Thomas, Carolyn Cox, Marla East, Kathy Brown; row 3—Jessie Clouse, JoAnn Winsor, Bonna Owens, Donna Lee Lunt, Glenna Stowell, Frances Bushman, Mae Marie Halliday, Norma Tellman, Rayna Gay Pace, Doreen Nelson, Noreen Nelson, Wesley Kleinworth; row 4—Jean Simpkins, Maleen Richey, Carlene Winsor, Van L. Shumway, Milton G. Pace, Doyle L. Wilkins, Roy Stowell, Marjie Brown, Velda Brown, Alonzo Ray; row 5—Anna Vee Smithson, Gordon Carpenter, Leland Smith, Mary Bess Wiltbank, Kenneth Rae Martin, Monagene Dudding; row 6—Joan Taylor, Merle Allen, Darlene Bassetti, Bill Skousen, Larry Sargent, Bruce N. Curtis, Lenn M. Shumway, Ernest Farley, Eugene O. Tenney, Howard Roberts, Alvin Price; row 7—Jack Roberts, Mont Burke.

arizona club

OFFICERS

Jack Bowen ..... President
Fawn Smith ..... Secretary
Mary Bess Wiltbank
..... Social Chairman
Leland Smith ..... Vice-President

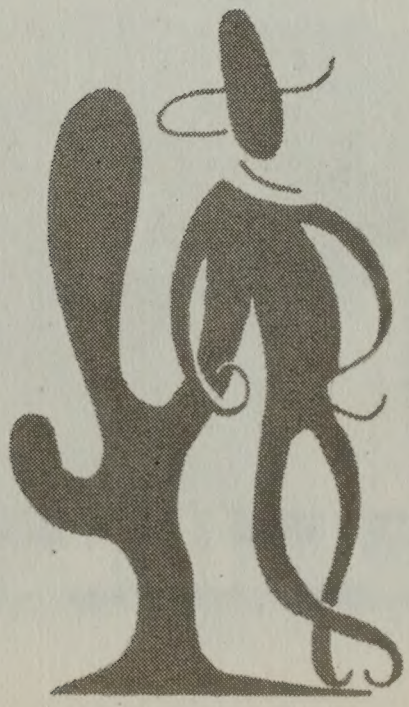

OFFICERS

Olene Smith ..... President
Charles Fromberg .. Vice President
Marilyn Peterson ..... Secretary
Pat Olsen

Left to right: 1st row—Gerald Randall, Frank Blair, Charles Fromberg, Paul Smith, Vern Montgomery; 2nd row—Olene Smith, Peggy Wood, Pat Olsen, Janice Heiser, Marilyn Peterson, Marilyn Wiberg, Yvonne Erickson, Anne Rasmussen.

weber club

yankee club

Left to right: Mel Radichel, Dan Clay, Ralph Hansen, George H. Mortimer, Ruth Moen, Shirley Lendt, Doris Dayes, Doris Sunderlande, Mildred Heide.

OFFICERS

Mel Radichel ..... Vice President
Dan Clay ..... President
Barbara Jean Dittmore, Treasurer
Jill Greenwood ..... Secretary

religion

Organized to further fellowship and raise standards . . . common interest groups . . . one of the largest campus organizations . . . integral part of the University . . . rich in traditions.

Campus Branch Clerks

Duane O. Miles
Ronald Taylor
Jesse Edlefsen
Lincoln Card
Robert R. Russell
Jilene Peterson
Joseph Sandberg
Kenneth D. Zwahlen
George Williams

MIA Superintendency

Betty Jane Johnson
Myrtle Starling
Edna Green
Peggy Wood

Bob Clark
Boyd Lake
Rulon Craven
Win Peterson

Sunday School Superintendency

Lee Dalton
Albert Whaanga
Hugh Gates
Marilyn Hoopes

campus branch

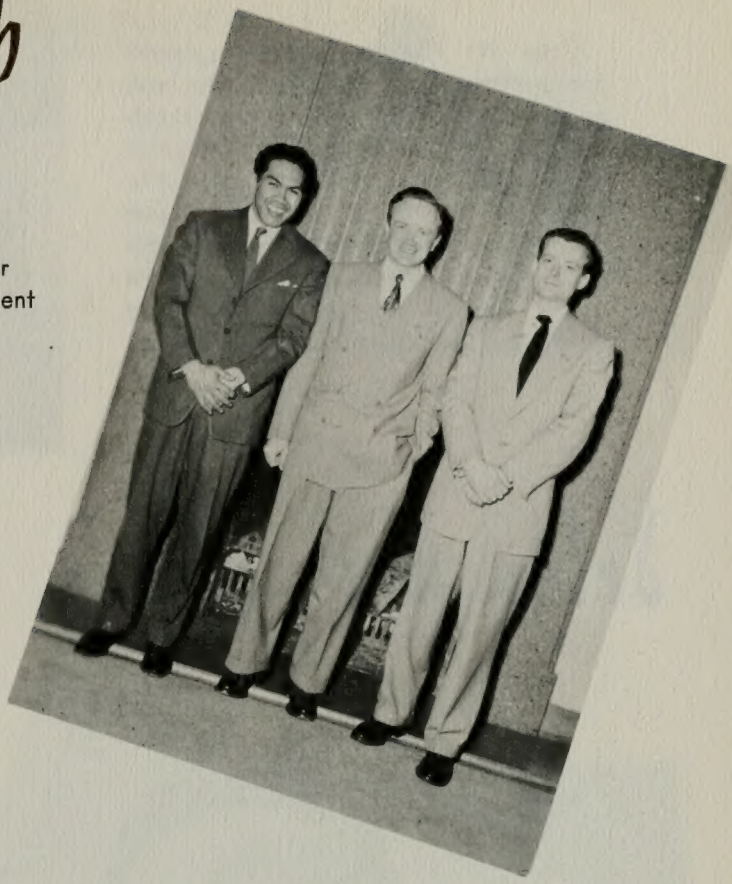

Campus Branch Presidency
Thomas A. Kekaula, 1st Counselor
Connell B. Roberts, Branch President
Donald Davidson, 2nd Counselor

wymount branch

Wymount Branch Presidency
Jess Benson, 1st Counselor
Harry Thacker, Clerk
Alber Heath, Clerk
LaMar Empy, 2nd Counselor
Seated: Arther Morin, Branch President

Delta Phi Honorary Fraternity, comprised of returned missionaries who wish to continue an association of the mission-field, has been established for twenty-five years. Each year a Dream Girl is chosen to reign over the group's invitational Dream Girl Dance. The Mistletoe Frolic—"Bells Aglo," the Christmas assembly, and the chorus directed by Howard Ruff bring much deserved recognition to Delta Phi.

delta phi

Delta Phi Chorus

Advisor Crawford Gates

Delta Phi Dream Girl
Jackie Hanson

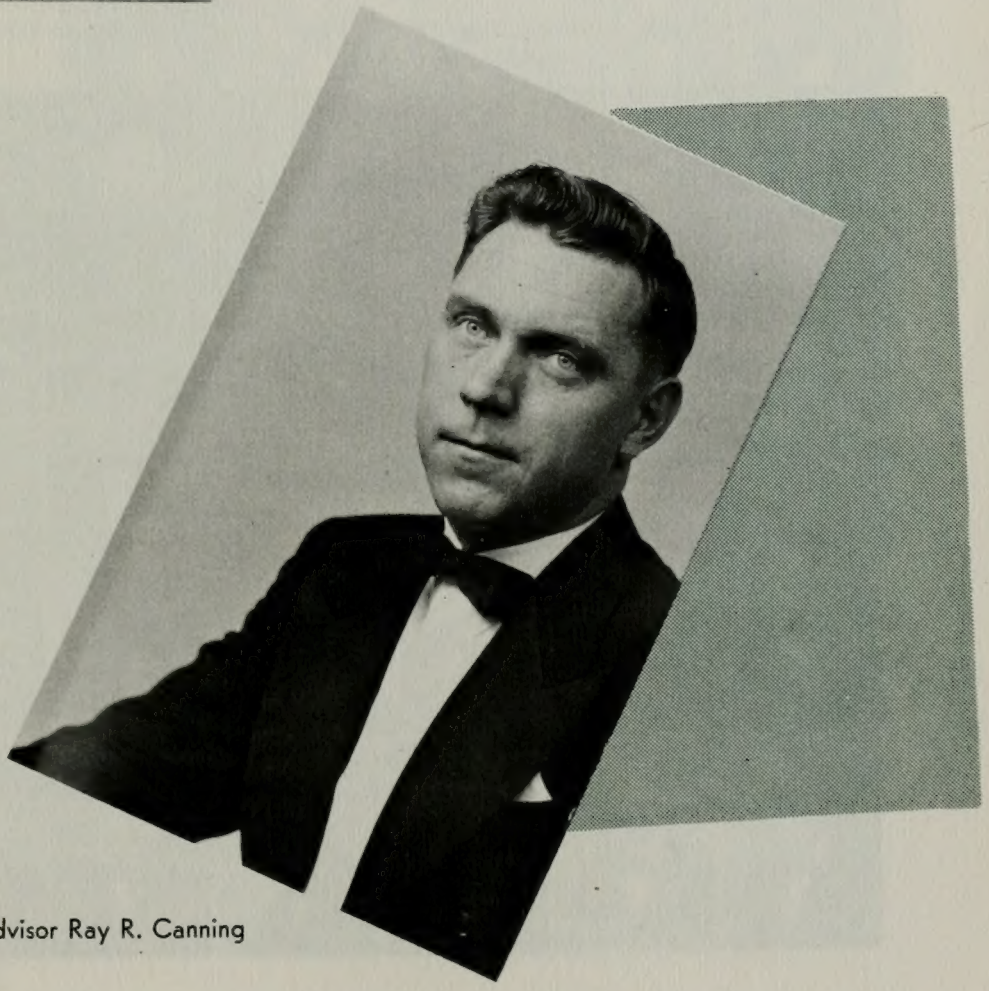

Advisor Ray R. Canning

delta phi

William F. Farnsworth
David Stauffer
Archie Stephens
Joseph Hafen

Rex Smith
Shirley B. Randall
William Y. Farnsworth
Joe J. Christensen

Ray R. Olsen
Gerald W. Cannon
Wayne L. Clark
Leon G. Clark

Verl F. McMillan
Dean Hart
Vern R. Montgomery
Alan Pick

J. Gerald Bjarnson
Dean H. Seely
George W. Pincock
Wm. Averrett Aldridge

Clyde Harvey
John A. Green
Howard Harris
DeLamar Jensen

Harold F. Tanner
Wayne Tenney
Garth B. Whitney
Gerald R. Hyde

Robert C. Kelly
George Rampton
Jay Ferrell
Neil D. Bingham
Farr Hatch

Karl C. Boss
Robert L. Leake
Melvin R. Murray
George E. Billings
Byron Gassman

Robert C. Winsor
Elliott D. Roberts
John R. Peterson
De Mar Rust
Bob Bennion

Keith G. Markham
J. Dean Jones
Keith B. Schofield
John Richards
G. Merrill Andrus

Glenn R. Frandsen
Richard R. Clark
Historian
Kent Heaps
Elliott D. Roberts
William Anderson

Dan Adams
Fred Chase
Dick Smith
Justin R. Eccles
Lee W. Forsyth

Gerald N. Randall
Jack M. Monson
John K. Miles
Wayne Stoker

Verl M. Green
Ralph Klemm
John Bennett
Wayne A. Goates

Keith Worthington
Vernon F. Parent
Bill S. Henrie
James Solomon

T. V. Thomas
Leroy Gunnell
Clifford Clark
Bob Brough

Lynn Davis
Jay Francis
Junius Leon Bennion
Max E. Perkins

Kenneth Hogenson
Wendell Neville
Valton E. Jackson
Norman D. Smith

Alan C. Clark
Wayne W. Clark
Kendall Gurr
David E. Smith

Dean O. Durrant
LaMar Williams
Don Calder
Charles C. Fromberg

J. Lambert Bates
Norman Hammer
Robert Holman
Ben C. Marlen

F. Curtis Wynder
Walter J. Boehn
Edward S. Tohman
Niel R. Sorensen

J. Merle Nielsen
John L. MacRay
A. Louis Fife
Lavoy Thomas

Jay Norman Jeppsen
Linn M. Shumway
Shirley N. Rodebach
Ray Whitworth

V. Grant Stevenson
Donald B. Nelson
Leo C. Wilcox
Melburn E. McKell

Robert Whitney
Treasurer
Burke Tangren
Sherman Sheffield
Jesse R. Edlefsen

Marcel L. Nielson
Joseph P. Hancock
John R. Connell, Jr.
President
Gerald S. Fish

delta phi

Allan D. Patterson
Hugh I. Gates
Marsel Tingey
Harold G. Connell
Vice-President

Bruce N. Curtis
Jack Roberts
Clarence L. Fields
Roy Zitting

Rodney W. Fye
Arnold J. McAllister
Frank Daly
Newell Kay Richardson

Dean W. Thomas
Sandy Walker
Rell G. Francis
John Teichert

Ross W. Westover
Lloyd G. Redd
Don J. Hansen
George Felsch

Eugene Lyons
Vernon Miller
Max E. Wilson
Glade Greenhalgh
Secretary

Donald H. Johnson
Clair W. Andrus
Ralph Crystal
C. Allan Halverson

delta phi

Established as an organization to supply LDS religious values to youth, Lambda Delta Sigma emphasizes brotherhood, leadership, intellectuality, spirituality, and cultural life. The ten chapters at the BYU enjoy a Sweetheart Ball, monthly testimony meetings, and a trousseau tea. To become better acquainted with their fellow associates in the Gospel, the fraternity plans exchange parties with the chapters that exist in the five other schools throughout the intermountain region.

L. D. S. advisors
Mr. and Mrs. Burnett Ferguson

lambda delta sigma

EXECUTIVE OFFICERS

Elaine Leavitt
President

Shirley M. Call
Vice-President

Helen Bushman
Athletic Manager

Rosemary Nelson
Historian

James Solomon
Social Vice-President

Paul E. Dahl
Vice-President

Kenneth Zwahlen
Treasurer

Elizabeth Jane Johnson
Secretary

Marilyn Anderson
Juanita Heflin
Sherry Bradfield
Viola Lillywhite

Geraldine Judd, Treasurer
Myrna Peterson
Velma Rice
Illa Mae Cook, President

Katherine Opunui
Vella Rose Barlocker, Vice Pres.
Dorothy Reed
Fern Lillywhite

Lorna Livingston
Mary Partridge
Dorothy Bartels
Shirley Ruppe

Iona May Snyder
Dessie Hunt
Karma Reed
Marjory Jane Eldredge

Gladys Johnson
Raola Hill
Larine Ball
Barbara Anne Kunzler

phi chapter

Joyce Dustin, Vice Pres.
Charlotte Mullen
Irene Thomas
Gloria Nichols
Jean Allen

Ann Dixon
Anita Berge
Pat Gillespie
Lorraine Atkin
Carolyn Anell

Grace Hamblin
Karol J. Payne
Ella Lechtenberg
Barbara Dial
Gayle Smith

Lucille Jorgenson
Vauna Heaten
Helen Bushman
Pauline Gines
Janice Fillmore

Darlene Brown
Sarah Moser
Lois Laney, President
Mona Wright
Winine Tillack

Gayle Christenson
Doreen Olsen, Secretary
Genevieve Anderson
Dora May Hemmert
Margaret Hutchinson

omega chapter

Peggy Wood
Doris Echols
Louis Jean Knaphus
Janet Grimmett

Gayle Bayach
Lois Athay
Joyce Lundgreen
Fay Cook

Vesta Davis
Audrey Lee
Helayce Hansen
Lora Lee Marshall

Joyce Bramwell
Janice Heiser
Elizabeth Larsen
Barbara Watt

Yvonne Erickson
LaRue Holbrook
Charlene Secrist
Leila Taylor

Mary Lind Irons
Secretary
Joyce Call
Bonnie Jordan
Rayna Gay Pace

tau chapter

Arva Howell
LaRane Nielson
Opal Jean Thomas
Lucretia Markham
Kathleen Platt

Lois Hulchau
Maile Perreira
Dolores Lockhart
Jean Stock
Vice-President
Marie Sabin

Mildred Taylor
Lella Ogden
Mae Marie Halladay
Mary Anne Carter
Janis Y. Diasdale

Bonnie Lou Hancock
Connie Decker
Marilyn Peterson

Molly Sieverts
Rosemary Bean
Olene Smith
Barbara Chadwick
President
Mavis Stromberg

Edith Little
Doris Sunderland
Tressie L. Marx
Kathy Brown
Anna E. Bushman

Lucille Hulme
Sylvia Rainwater
Leona Salim
Barbara Ann Thompson

LuDene B. Campbell
Blaine Quigley

Dave Miles
Paul Smith, Vice-Pres.

John L. Wilson, Secretary
Milton G. Pace

Lyle Tanner

Robert C. Kelly
James Powell

Victor V. Bell
Homer W. Stepp, Jr.

Craig Solomon
Leonard O. Moore, President

alpha chapter

chi chapter

Betty Jackson
Patricia Brown
Elaine Dalby
Marlene Baker
Mary Lou Schelff
Kitty Sue Barber
Marilyn Tidwell
Margaret Alicia Lewis, Pres.

Norma Kochever, Vice-Pres.
Connie Harmsen
Frances Bushman
Norinne Teuscher
Ruth Lewis
Joyce Rooks
Phyllis Stoker
Verna Stokes

Ray Harris
Keith B. Schofield
Evan W. Hansen, Vice Pres.
Levi W. Oveson, President
Charles S. Beutler
Lee R. Broderick

Kenneth Karl Dellenbach
Blaine Brimley
Wallace Bruce
Reed L. Tyler
Burton Winters
Lorin R. Todd

gamma chapter

Margene Yeates
Maxine McLaughlin
Norma June Kirby
Norma Tovey
Maurine Pederson

Dora Maughan
Ellen Lindsay, President
Opal Atwood
Marian Hopkin
Donna Nate

Jo-Ann Lauritzen
Kathryn Rich
Marlene Bee Allen
Pat Bischoff
Marilyn Thomson

Donna Mae Feulner
Afton Passey, Secretary
Vesta Gardner
Rosemary Crowther
Charlene Tueller

Norma Tovey
Clarine Putnam
Ara Belliston, Vice Pres.
Flora May Heaton
Mary Kay Jackson

psi chapter

Luzon Bringhurst
Mary Jane Marsden
Sarah Parker
Sonia Anleso
Patricia Pratt
Amelia Jane Cahoon
Kathleen Phillips
Carol Christensen

upsilon chapter

Carolyn Jensen
Joy Davis
Joyce Gray
Connie Joyce Theobald
Donna Jean Simkins

Colleen Christensen
Carrol Jeane Tuttle
Dixie Almond
Ila Jeane Haycock
Luana Smith

Marilyn Georges
Vadine Niederhauser
Kathleen Murdock
Janyce Maxfield
Adrienne Peterson

Jean Mainwright
Doreen Nelson

JoAnn Alexander
Betty Hayes, President

Lurlyn Preston
Kathryn Cooley

LaRee Sanders
Lorraine Smith

June Holbrook
Barbara Billings

Dorothy Bishop
Janice C. Wilson

Joyce Sorensen
Noreen Nelson
Lola Nessen
Joyce A. Galbraith, Vice Pres.
LaRee Goates

Beverly Brown
Maralyn Walsh
D. Louise Barton
June Miller
LuAnn Merrill
Donna Jean Peterson

Shirley J. Dahl
Marilyn Roundy
Carma Willardson
Joyce Doerfler
Lou Jean Compton
Barbara Clapham

Rex Smith
Gene Sinclair
Daniel Brown, President

Derrel W. Judd, Vice President
Klaus J. Hansen
Dale Turner

Don Carlos Adams
Clyde R. Neilsen

Sharon Dayton
Demsey Bernard Engle
Warren Archer

Merlin G. Paul
Howard A. Huffman
Niel H. Christensen

Lewis Mulkay, Secretary
John Robinson
Zane Lee

delta chapter

L.D.S. Sponsors Mr. and Mrs. Howard Graves

L.D.S Sweetheart Marilyn Walsh

L.D.S. Sextette

By serving fellowmen and mingling among members, Beta Pi, an honorary fraternity for returned lady missionaries, continues to keep alive the spirit that permeates the LDS missionfields. Women representing various fields furnish pictures, music, and explanations of people's customs in different sections of the world. Testimony meetings, temple excursions, and a "Box Supper" party are among the outstanding activities of this organization. Some functions are combined with Lambda Delta Sigma, Delta Phi, and the Tri Chapters of Beta Phi.

Norene Heslop
Edna Green

Afton Rigtrup
Marjorie Toone

Gladys Tippits
Harriet Hamblin

Ione Lewis, President
Thelma Davidson

beta phi

Laura Johnson
Melva Rene Woodard
Dorothy Crookston
Marjorie Thompson

Sarah Hoggan
Rosalie Arave
Irene Barr
Melva Hale

Carmen Bitter
Dorothy Thompson, Vice President
Lois I. Neilsen
Barbara Campbell

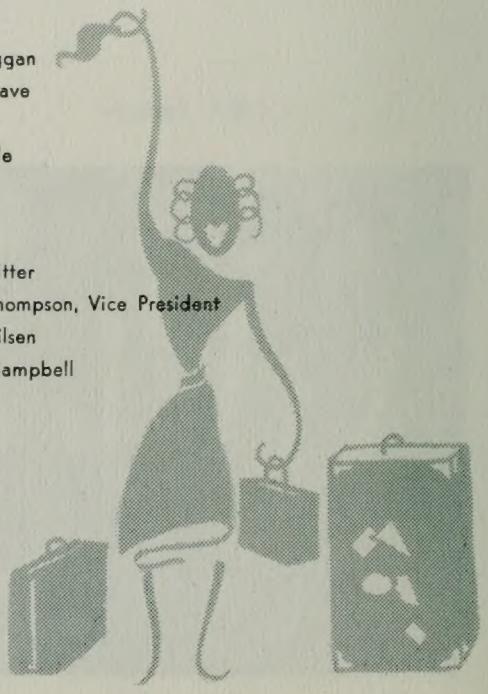

social units

Provide development of social graces . . . comradeship and fun in abundance . . . keen rivals in all things, yet outwardly the best of friends . . . sponsors of new "help week" . . . noted for hectic pledging, open houses, exchange parties, and invitationals.

Chris tries his hand with a water-filled balloon.

No, they aren't real, but they provided entertainment at large. Popular marriage bureau in the background attracted many young lovers.

Portraits drawn while you wait.

Two hapless targets dodge flying wet sponges.

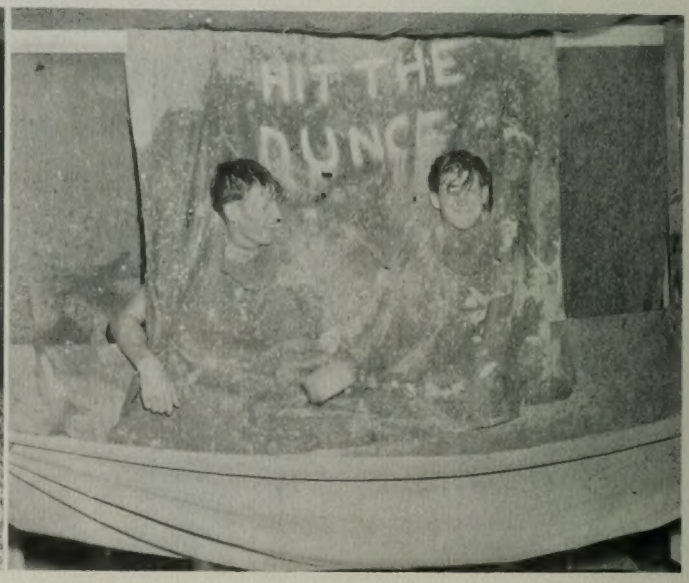

iniature horse-racing brought added est.

Bev Boyack and Gerry Asplund promise comers a great show inside.

Advice to the lovelorn, marriage ceremonies, honeymoon trips, freak shows, movies—all this awaited students who attended the freshman carnival. Thirty-three booths were entered by various campus units for the "Masquerade in Madness." These are only a few of the many attractions which caught the photographer's fancy. Proceeds collected from the script that was sold for participation in booths went to the Y Bell Shrine fund.

"Cupid's Fancy" seemed to especially attract the young couples.

Penny-pitching was a popular favorite.

Shirley Allen
Clara Jeanne Easton
Tanya Ashworth
Helen Archibald
Mary Anne Sorensen

Karma Rae Jackson
Connie Bartlett
Jerrie Smith
Kathleen Larsen
Birdene Terry

Claire Overfelt
Ann Greta Ballif
Connie Cameron
Carolyn Bagley
Jan Vreeland

Nelda Stewart
Jo Oveson
Lila Jameson
Lela Wing
Joanne Stringham

Jean Louise Crandall
Althea Sylvester
Betsy Sears, President
Marilyn Bradshaw
Gail Farrar

Lucille Kinnison
Marilyn Stapley
Marilyn Norton
Loye Allred
Rose LaRae Lott

The successful Invitational, dinner dances, canyon parties, exchanges, and cultural meetings held by Octo Sorosis Trovata commenced in 1920. O. S., whose members hold many studentbody offices and are active in school affairs, stages an annual Honor Banquet which honors the scholastic achievements of its members. This year the girls furnished entertainment and refreshments for the men in the Veterans Hospital in Salt Lake as part of the unit's program of service to all their fellow men.

Mary Udall

Rolaine Anderson

o. s. trovata

Dorothy Doyle
Idella Udall

Dawn Baker
Janice Anderson

Wanita Pinegar
Shirley Crowther

Ina Lavon Brown
Anna Lou Miller

Beulah Field
Donna Rudd

Selma Shaw

Arlene Watkins
Connie Jensen
Lois Conger

Elaine Engstrom, President
Lu Ann Merrill
Dawn Terry

Lois Peterson
Violate Myers
Barbara Clark

Camille Johnson
Betty Ann Green
Annette Wood

Dixie Ann Mecham
Louise Marsden
Phyllis Nixon

cesta tie

etty Hayes
Ralphena Taylor
Geneva Call

Donna Stapley
Gladie Nixon, Vice President
Joyce Potter

Frances H. Rogers
Margret Doxey
Colleen King

Lo Rene Hardy
Joan Ellen McCance
Diane Burgi

The "Flaming Fifties" was an ardent year for Cesta Tie. The group contributed generously to the season with its "Arc de Triumphe," prize-winning Homecoming float, and its "Mystical Interlude" Invitational of the winter quarter. To add to the activities the annual dinner dance and the canyon party are held during the spring quarter. Prominent Cestas were Geneva Call, Belle of the Y, and Betty Hatch, 1st Attendant to the Banyan Queen.

Lois Ray
Eileen Schipper
Marcia Stringham
Emmanell Vieira
Marilyn Richmond
Jane Bullock

Margie Gay Driggs
Diane Dunford
Madelyn Wootton
Pat Peterson
Janice Taylor
Marilyn Miller

Nancy Edgerton
Nadine Davies
Dixie Taylor
Peggy Wood
Carmela Tanner, Secretary
Jewell Cloward

Carolyn James
Joyce Brockbank
Geri Tucker
Janice Thorne
Carol Clark
Pearlyne Crowley

val norn

Barbara Chadwick

Lynn Bates

Colleen Knight

Darlene Harris

As illustrated by the successful Vaudeville Assembly, the "Fete Dansante" Invitational, and the Installation Banquet of Yellow Roses, Val Norn is an active unit on campus. The studentbody vice president, the White Key president, the Sophomore Loan Fund Ball Queen, the Homecoming attendant, and an Honor Council member are among the many girls who hold "She flies with her own wings," as their motto. During fall and winter quarters the Val Norns participated in the Homecoming activities and the Christmas Drive, while the Songfest monopolized the girls time in the Spring.

LaVonne Thomander, President
Barbara Smith
Geraldine Thorne
Carolyn Edwards
Elizabeth Martini
Marian Tebbs
Gayle Walton
Trilby Packard
Ann Whiting, Vice President
Phyllis Winkler
Olene Smith
Lucille Green

Marian Englestead
Meridee Moyle
Lily Y. Higa
Renae Ottley

Betty Page
Alice Akita
Geraldine Grix
Emma Gene Hatch

Ardena Beck, Vice President
Mary Sewell
Barbara Gillette
Eleanor Kondo

Irene Soderquist
Anna Bushman
Virginia Crandall
Marilyn Anderson, President

Renee Thackeray
Madeline Hyde
Jilene Peterson
Sally Jean Harman

fidelas

Amice Fidelas Ami—the purpose of this motto is to create a closer friendship between Fidelas members. This year the active group staged an outstanding Christmas Ball before a huge open fire at the Provo Country Club and a Saint Valentine's Invitational that featured cupids and hearts. Leading the notable program of activities are the exquisite dinner dance, canyon party, and a farewell breakfast for graduating seniors and old officers.

Ruby Jones

Phyllis Kearl
Nancy Pond

Marcene Kelsey
Merlene Roylance

Phyllis Christensen
Margaret Rankers

Margaret Hennis
Kathy Latimer

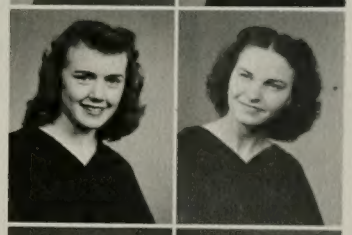

Jacquie Campbell
Wanda Wood

Carolyn Cox
Frances Reed
Mary Lou Schenk
Marilyn Morrill
Joanne Corbett
Jean Wachsmuth
Lillias Ann Tanner
Iris Bigler
Marilyn Jensen
Bonnie Davis
Carole Christensen
Marva Jorgensen
Maralyn Ballif, President
Shirlee Killpack
Joyce Snarr
Maxine Telford

Lou Rita Mattice
Phyllis Fox, Vice President
Mary Pat Langlois
Nelda Clark
Sybil Lamoreaux
Phyllis Smith
Margaret Affleck
Marcia Jorgensen
Pat Thomas
Mauree L. Earl
Gwen Chase
Joan LeSueur

to kalon

Unique originality in social events and the friendliest of relations possible characterize To Kalon. Although organized only four years ago, Tok members who "seek beauty in all things" boast one of the largest groups on campus. Members participate in school committees, publications, and honorary organizations and this year produced a finalist trio at Homecoming. A spring dinner dance and an outstanding Invitational, "Up In Central Park," complete with park benches, swings, and a handsome cab culminated a successful year.

Mary Lois Bolingbroke
Alba Lufkin
Annette Brunt
Lucille Rowe

Dorene Boyle
Margorie Anderson
Joan Whittle
Derilys Rowe

Ellen Walker
Ronaine James

Barbara Stockdale
Betsy Robinson

Dorothy Austin
Margaret Bigler

Helen Swan
June Peterson

Sally Madsen
Arlene Fernley

Dot White
Viola Schenk

alta mitra

Alta Mitra is newly organized to create true and ever lasting friendship between its members and to further the activity of the university. Events of the year include a Thanksgiving dinner, an invitational, a canyon party, and a barn dance.

Eunice Brambilla
Kate McGuire
Patsy Pace

Shirley Farrington
Larae Baird, Vice President
Shirley Lou Turner, President
Virginia Joost

Jeanne Anderson, Secretary
Verna Stokes
Donna Nelson
Nancy Sego
Phyllis Stokes
Lou Ann Peterson
Jeanine Thurber
Betty Lou Rees, Vice President
Barbara Clapman
LaVieve Thomas
Joyce Jex, President
Elaine Dalley

Laura Fillmore
Leola Bagley
Bonnie Black
Elizabeth Jane Johnson
Shirlene Reynolds
Alice Velbourne
Jean Black
Margaret Anderson
Yvonne Young

ama phi

Beginning four years ago, Ami Phi strives to be considered the "friendly unit" on campus. To achieve this goal each member of the group uses the friendly "hello" to good advantage and uses the motto of: "A man that hath friends must show himself friendly." This group, recognized by their white sweaters with red handshake emblems, reached 200% participation during the Christmas Drive. Spirituality, loyalty, and the love of one's fellow men are included in the unit's ideals.

Nautilus of NLU, who have as their theme the chambered nautilus, this year had members who occupied the positions of student-body secretary, AWS prexy, Homecoming Queen, Delta Phi Dream Girl, and sophomore, junior, and senior class officers. Carrying their ideals of friendliness, scholastic ability, school service, and fun into 1951-52, the NL's sponsored a prize winning Homecoming float, a wistful Invitational in the City and County Building, and the awarding of a scholarship to an outstanding freshman girl. To climax the year's activities, an enchanting formal dinner dance was held in the spring.

Joanna Hobbs
Janice Garrett
Jennie Marchant
Carol Linford
Jenny Stayner
Roylance Spratling
Ann Nielson
Jackie Hansen, Vice President
Joyce Brooks
Lila Bowers
JoAnne Milligan
Marolyn Taylor
Lynne Jeppson
Myrne Green
Lorraine Greenwood
Bliss Larsen
Naomi Bangerter
Dorthene Beck
Carolyn Taylor
Arlene Dunn

nautilus

Colleen Harris
Sue Nelson
Kathryn Tuttle
LaVonna Guymon
Beverly Miller, President

Anna Julia Hoyt
Kathryn Melville
Byrdie Thomas
Helen Salerno
Connie Robinson

Ruth Ellen May
Nadine Monson
Marilyn Frame
LaRue Ockey
Lou Jeanne Bowen

Audrey Dotson
Arthell Wilkins
Carol Dawn Kropf
Cherie Marcil, Secretary
Afton Ash

Jacqueline Taylor
Ferol Holman
Lois Sellers
Marilyn Bennion
Mary Carol Hall

Gerrie Anderson
Elaine Fetscher
Rosemary Badger
Norma Bullock
Rogene B. Huish

Carol Dunford, Vice President
Glenna Jones
Colette Green
Barbara Monroe

Barbara Goates
Marbra Coles
Carol Beckstrand
Ruth Wilde
Joyce Bramwell

Audrey Farnsha
Carlene Carter
Nina Leishman
Rhea Pope
Carol Obert

Shari Simmons
Barbara Nicholson
Myrle Smith
Joann Jameson
Shirlene Melton

Suzanne Harkans
Darlene Bassetti, Secreta
Joan Taylor
Ruth Christensen
Virginia Nielson

c
a
m
i
l
o
s

Cami Los, a new women's unit on campus, works "not for personal glory, but for the good of all." Each letter in the name represents the beginning letter of a flower and suggests an attribute of the ideal girl. A post Prom party, a slumber party, exchange parties, and a dinner dance fill the social calendar. Displaying the colors of pink and white, the girls follow the ideals of humility, lasting friendship, love, and truthfulness.

Alcyone girls' "ideals are high as stars, yet they ever aspire to reach them." As one of the new social units on campus, formed as a result of the Inter-Organizational Council's decision to create more and smaller units, the group endeavors to cultivate virtue, friendship, spirituality, beauty, and knowledge. Winning honorable mention in the AWS Vaudeville Show, winning the Roaring Pep Rally Cup, and sponsoring this year's Au Revoir Dance shows proof of the new unit's activity.

Donnetta DeHaan
Naomi Bussing
Roberta Nielson
Jan Bingham

Myrle Barney
Elizabeth Martini
Jacquie Little
Beverly Hamilton

Roylance Spratling
Barbara Deigaard
Gloria Belle Russell
Karen Diane Butters

Carrol Larson
Lucille Rowe
Beverly Ross
Margie Atwood

Birdene Terry
Bernadine Clark
Jean Kasparek
Marilyn Barton, President

alcyone

Adrienne Brown
Claudette Eriksen
Marthalene Anderson, Secretary
LaPrele Badouin

ri veda

Ri Veda, one of the three new women's social units, began their activities with a slumber party. An elaborate dinner dance, held in Salt Lake City's Hotel Utah Starlite Gardens, added another activity to the calendar of events. Ri Veda means: "The gaining of knowledge in all fields." The girls aim to achieve this motto through unity. Members include a freshman AWS Council member, Attendent to Snow Queen, Song Leaders, and several Cougarettes.

Velna Black
Joan Massey
Joyce Davis
Verna Atkinson
Mary Joan Bayles

Betty Allen, Vice President
Alice Erickson
Valene Bradshaw
Sharlene Bjarnson
Flora Lee Maxfield

Donna Seely
Mari-Lynn Marcil, President
Ganae Haacke
Rosemary Grow
Marilyn Ward

GeorgAnna May
Margene Hibbert
Marion Gunn
Anna Dean Taylor
Marlene Quinn, Secretary

Sharon Parkinson
Evelyn Hancock
Sally Saunders
Vivian Morin
Beverly Baker

Deon Biesinger
Helen Ash
Reva Clark

LaMoyne Ashton
Rosemary Grow
Lou Jean Choules

Marilyn Davies
Janice Remington
Jerrolynn Lewis

Carolyn Cook
Julia Braberg
Pat Steimle

Lucinda Hill
Carol Siddoway
Grace Ostler

Leota Baird
LaRayne Peterson
JoAnn Phillips

Geraldine Johnson
Burlene Covington
Norma Seely

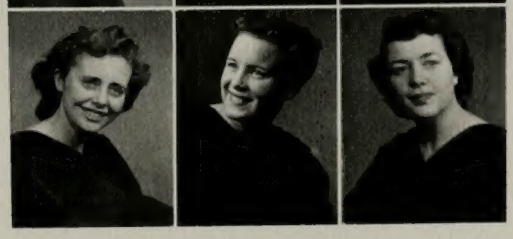

Tausig members strive for originality and objectiveness in all their functions and activities. Proof of this is evident in the climaxing party of the year, the "Tausig Topper" with its French atmosphere and gay costumes. Standards of intelligence, integrity, and industriousness influence the members toward brotherhood, while athletic improvement is attempted through intramural sports. Social Exchanges, a formal dinner dance, a Christmas Dance, and an Invitational fill Tausig's exciting social bulletin.

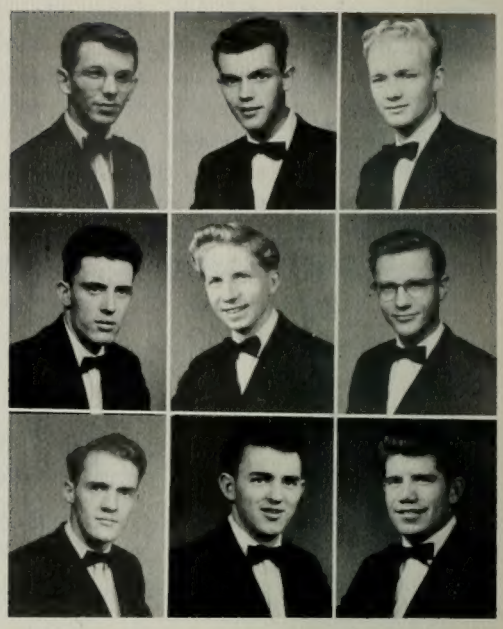

James Rasband
Blaine Black
Dick Pusey
Lynn Slaugh
Earl Booth, Vice President
Larry Haynie
Stan Ellsworth
Tom Morley
Richard Haynie

tausig

Dayle Thomas
Quentin Woolley, President
Bob Holtzer
George Hyde

Daniel Allen, Secretary
Marcus Sigmon
Jim Pollock
Don Lundberg
Deon Greer
Glen Hales

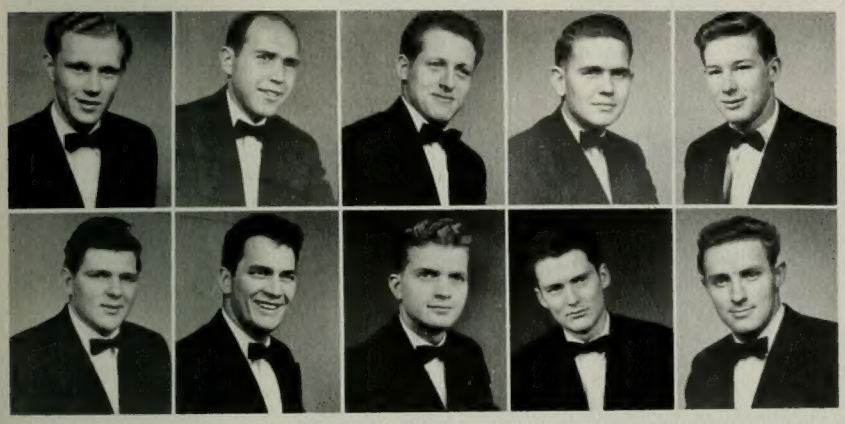

William H. Tooke, Vice President
Grant Tingey
Harold Tanner
Nick Matiljan
Thomas H. Johnson
Ron Erickson

Robert Robertson
Dewey Brundage
William Chesley
James Solomon
George Tsalaky, Secretary
Ron Gagon
Will Tolbert, President
Don Montgomery
Wilford Smith

Kenneth Toone
Dick Tucker
Wayne Orton
Chuck Summerhaye
Max Sewell

Charles Montgomery
Bud Bohne
Owen Skousen
Ronald Stoops
Gene Shoemaker

Tad Hideshima
Lee Davis
Lewis Kochevar
Richard Lee Tooke
Wayne Jenkins

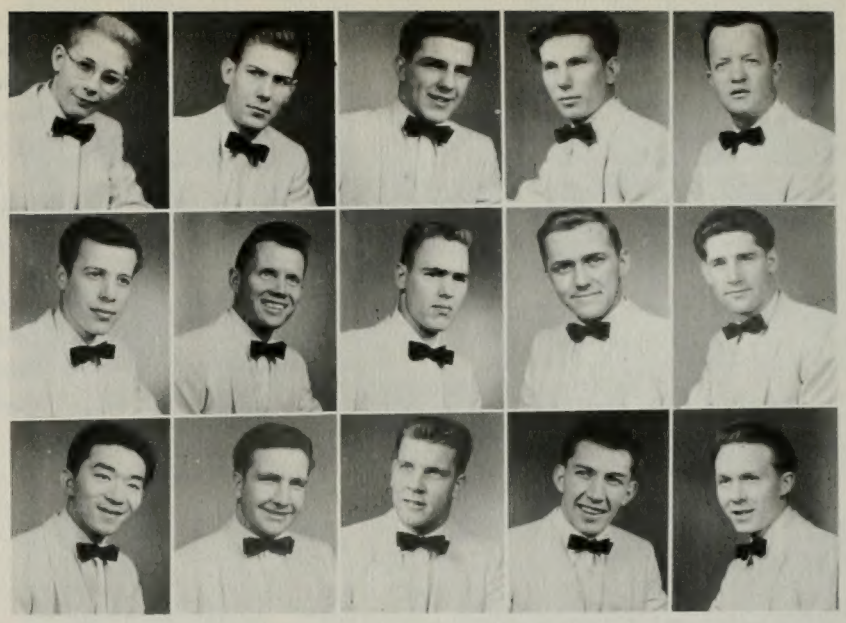

templar

Fellowship, scholarship, brotherhood, and cooperation depict Knight Templar's goals. Through intramural sports, the unit offers opportunity for athletic participation of which the Templars are proud. Templars stage numerous social Exchanges and present a unique Water Front Costume Dance with Val Norn. The main event of the fraternity is the annual dinner dance which is held at Hotel Utah in Salt Lake City. Ending the year enthusiastically, the Templars deplete their treasury funds with a stag party.

Banding together in good fellowship and service to their fellow men, the time-honored Vikings hold a bond of friendship and loyalty to each other, the church, and the school. Vikes are active in student government and service organizations while adding their part to the spirit and goals of the university. In a hallowed traditional ceremony, the group chooses and greets a Viking Sweetheart. By this choice the valuable reputation of the Vikings is continued from year to year.

Sherman Sheffield
Jack Roberts
Bob Ensign
Bruce Taylor
Bill Beazer

Pat Pomeroy
Jerry Sargent
John Hansen
Kay Moon
Keith Larsen

Dale Richey, VicePresident
Darcy Clawson
Jack Clawson
Don Van Slooten
John Jeppson, President

Merlin Baker
Barry Thompson
Max Graehl
Howard Gonzales
Stan Jenkins

Archie Jensen
Bruce Dyer
Stuart Carron
Keith Peterson
Don Adams

Dave Clark
Andy Douglass
Gordon Taylor, Secretary
Clyde Tucker
Bill Skousen

Homer Jensen
Robert Westover
Ford Paulson
Kay Topham
Jerry Ensign

Merle Allen
Reed Davis
Richard McIntire
Duane Miles
Burnell Cordner

Ron Salisbury
Dick Firth
Jake Hamblin
Leland Smith
Gary Jenkins

Delmar Davis
Verl Mecham
Merwin Stewart
Ross Carter
Keith Hayes

viking

Val Hyric secured several new trophies this year by capturing the Snow Carnival sweepstakes, the Homecoming float top honors, the AMS Smokeless Smoker, and the intramural tennis prize. Besides waking the girl's dorm with joyous singing at midnight hours, the VH's sailed through a big "ship wreck" party held in the showboat on the lake and sponsored numerous exchange parties. A turkey dinner in Keeley's dining room marked the unit's Open House and "gobbles" of fun.

Larry Whetten, Vice President
Chuck Turner
Hal Kindred
Dale Farrer

Keith Matthews
Lee Whitehead
Hartley Fredrickson
Bob Gilliland

Bart DeGraw, Secretary
Berry Wasden
Dick Rowberry
Reed Call

Jerry Forsling
Ned Brown
Darrel Crawford
Robert Clayton

Bob Livingston
Bob McKelvey
Richard Alder
Paul Warren

Monte Hickenlooper
J. D. Boren
Jay Lund

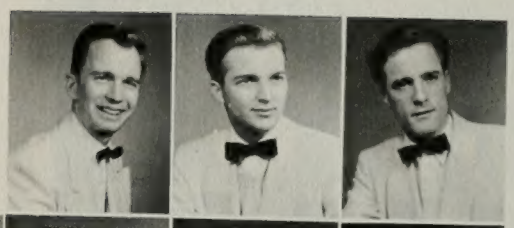

Glen Garrett
Preston Horsley
Leonard Harman
Gene Campbell

Robert Platts
Ken Howard
Claude Thomas
Keith West

val hyric

brigadier

Fred Money, President
Myron Walker
Ted Money
Bill Perry
Ross Davis

Wally Hunt
Bill Gallagher
Boyd Whipple
Robert Holley
Bob Frome

Boyd Bitten, Secretary
Don Shirts
Earl Lelegren
Boyd Lake, Vice President
Wayne Clark

Myron Jensen
James Mathis
Byron Strawn
Glen Hale
Frank Blair

Lee Stratford
Richard Ashby
Roy Lea
Roland Stratford
Gene Richards

William Werrett
Ned Miller
Jay Farris

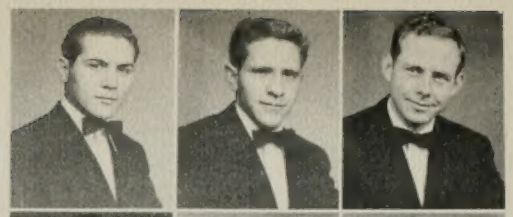

Stan Schindler
Jerry McAffee
Norman Hopkins

John Robertson
Paul Phelps
Bob Christensen

Dick Potts
Clair McKee
Doyle Shields

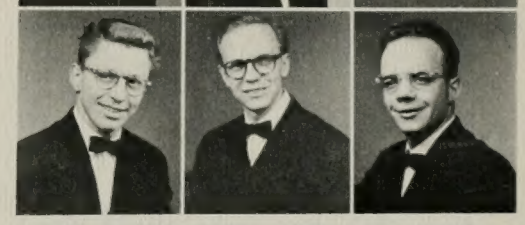

BRIGADIERS

The Brigadiers began their traditional campus activities in 1926. For the past four years they have captured a prize in the Homecoming parade, and last year they earned the intramural sports award. Members of this fraternity include both studentbody business managers, the Banyan Ball chairman, the senior class president, and the Banyan business manager. Activities include a "Bowery Brawl" costume dance, a dinner dance, and a canyon event.

Joe Allen
Val Stringfellow
Ted Baer

Hank Stevens
Ken Perry
Chuck Lomax

Darrell Call
Ray Christensen
Richard Devey

Roy Christensen
John Christensen
Kent Christensen

Since 1917 when twelve World War I veterans organized the Goldbrickers, continuous activity has designated them the oldest social organization on campus. Many of today's members are sons of former Brickers who now look back with pleasure to happy, purposeful years spent at BYU. The annual dinner dance, Alumni Homecoming Banquet, Bricker-Tausig Week, and fabled Bricker Haven have preserved rich tradition of clean fellowship cherished by thousands who have worn Bricker's shields.

bricker

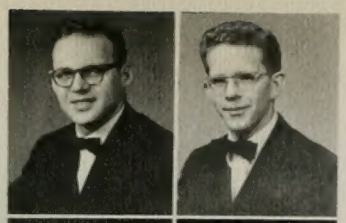

Ralph Prusse
Steve Seastrand

Malin Perry, President
M. Gene Oveson

Dave Folkman
Norm Ellertson

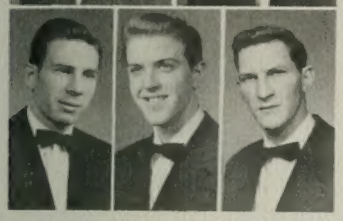

Don Wadsworth
Fred Dixon
Morris Jackman, Vice President

Hal Dunford
John Taylor
Wes Craig

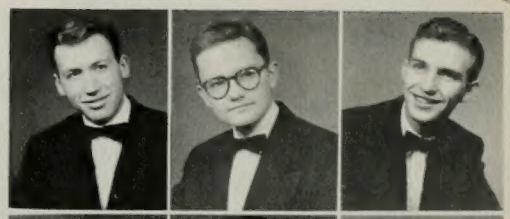

Dick Huish
Dave Taylor
Farrell McKinney

Larry Crandall
Dick Hawley
Phil Snelgrove, Secretary

gamma tau

Don Hambling
John McCabe
DeVere Brough

Blaine Cartwright, Secretary
Garth Uibel
Brad Powell
Roy Barton

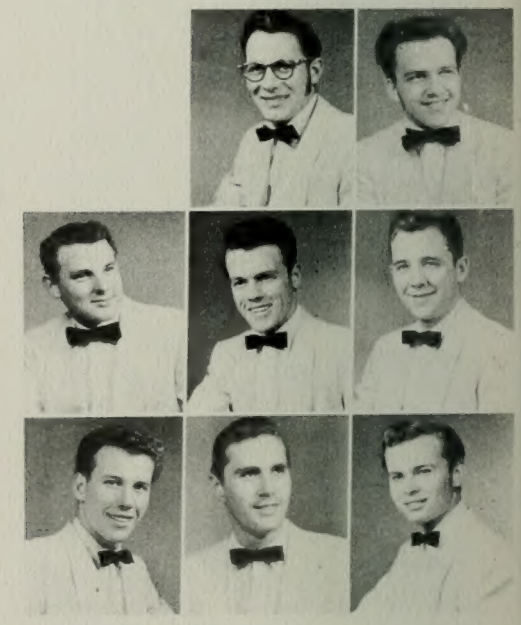

It is evident that the Gamma Taus are active when a big G T is stomped in the snow on "Y" mountain, and their annual "musical workshop" stages a successful hit. The unit held an Invitational in the City and County Building, a dinner dance during spring quarter, and numerous Exchanges with Fidelas, Cesta Tie, and Lambda Delta Sigma. The "Dig For Duds" costume dance, an annual affair of the organization proves equally exciting each year.

Lee Morgan
Dale Ream
R. C. Unice, President

Wayne Kleinman
Roy Staples
June Harison

Jim Logan
Don Spurrier
Courtney Anderson

Boyd Wheelwright
Reid Fillmore
Ronald Dye

Dale Shumway
DeVon Fife
Fred Adams

Gene Hanson
Marvin Morris
Dennis Ward

Ted Johnson
Ronald Frazier
Rick Sweet

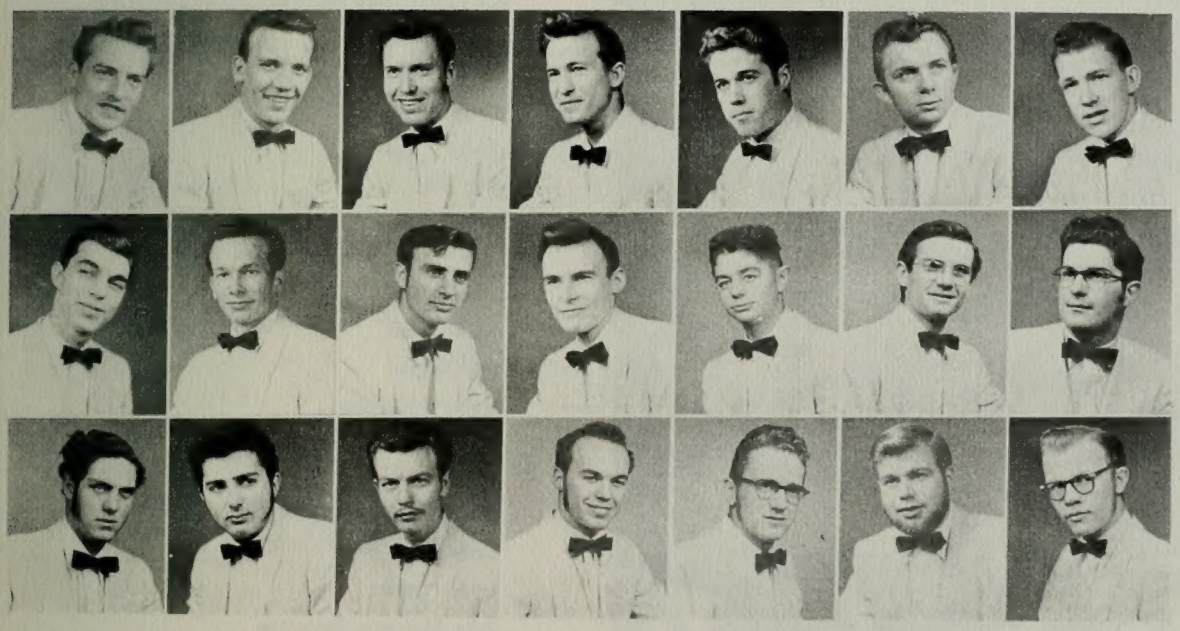

athenian

The Athenian Social Unit, established in January as a result of the necessity for more and smaller units, is now active in Invitationals and Exchanges for its members. Boasting principles of honor, integrity, brotherhood, and spirituality, the Athenians are rapidly taking an equal position with the other units on campus.

Marion Probert
Jack Davis
Scott Fisher, President
Roger White
John Weber

Mel Smith
Sterling Ellsworth
Bob Clarke
Bob Harper
Kit Tucker, Vice President

Jack Hemmart
Homer Quinten
Gerry Turner
Bob Bills
Paul Kochevar

DeRay Eyre
Keith Price
Bob Keysor
Gary Williamson
Kirk Hart

Merle Hawkley
Lloyd McAferty
Louis Hunter
John Ellsworth, Secretary
Bill Schultz

By helping and believing in others, the Saxons learn to believe in themselves. This group, newly organized in January, displays as their emblem the Falcon Head imposed on the Saxon Triad and follows this motto by Tennyson: "My strength is as the strength of ten because my heart is pure." The group follows the three-fold virtues of manliness, honesty, and outspokenness and presents exchanges, canyon parties, skating parties, and dinner dances.

Gaylen Cox
Dallin Gardner
Marvin Drake, Vice President

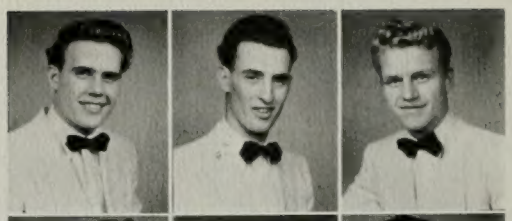

Blaine Webb
Bob Bateman
David Jensen

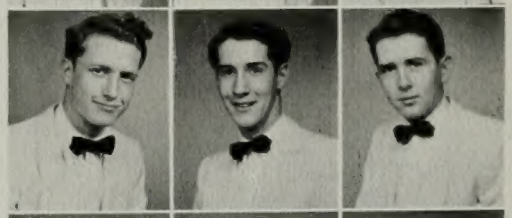

Glen Williams, Vice President
Kent Hogan
Marion Davidson

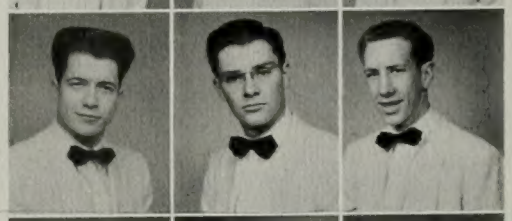

Lee Tobler
Leonard Duggar, President
Steve Crofts

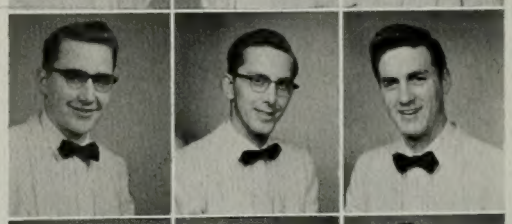

Hal Jensen
James Rutter
Neil Jensen, Secretary

Thayle Denny
Dick Wells
Elmo Matthews

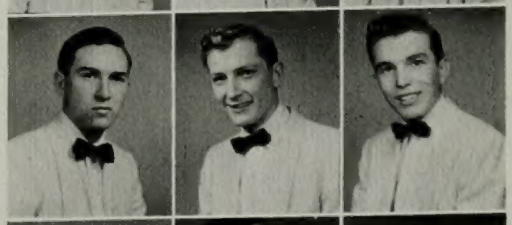

Gordon Bischoff
Ross Lloyd
Glenn Pace

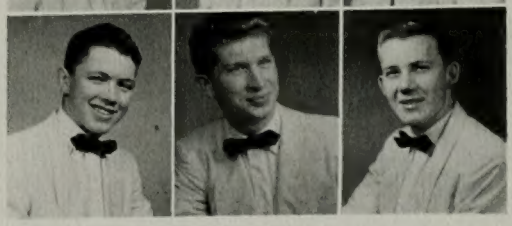

saxon

SPORTS

football

Gridiron hopes were kindled anew by the unexpected success of the Cougars this season. With consistency not governing the team's show of power and scoring, the Cats rolled to a 6-3-1 record, the best in years.

Traveling as usual, proved the biggest opponent to the team as all three losses were to conference rivals in out-of-town games.

The role of underdog seemed salt to the wounds of the Cougar ego; as fans cheered on to new upsets on the gridiron.

Increased attendance and spirited student support indicated the approval and enthusiasm of Cougar supporters to a rejuvenated football machine.

Robert Hamblin tries for an end run as teammates Walt Smit and Mel Nielsen successfully clear the way.

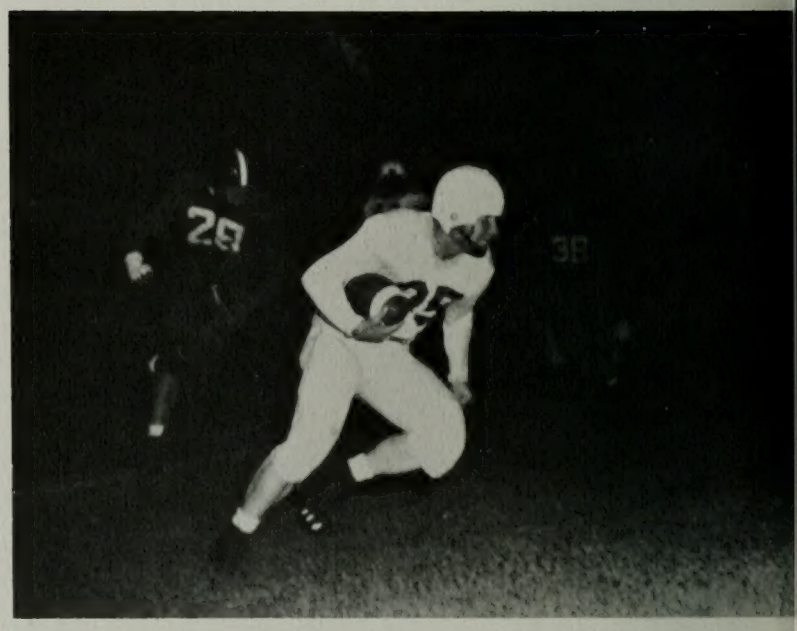

In three pre-season tilts at home the Cougars gave notice of their renewed confidence and grid finesse. An improved line showed up well and the backs rolled off long gains against weaker opponents. Idaho State fell 27-7; Western State crumbled in turn 67-7; and in the third Hawaii University bowed 20-7.

SCOREBOARD

	Opponent	BYU
Idaho State	7	27
Western State	7	60
Hawaii	7	20
Utah	7	6
Wyoming	20	20
Denver	56	6
Colorado A. & M.	19	21
Utah State	27	28
New Mexico	34	0
Pepperdine	0	20

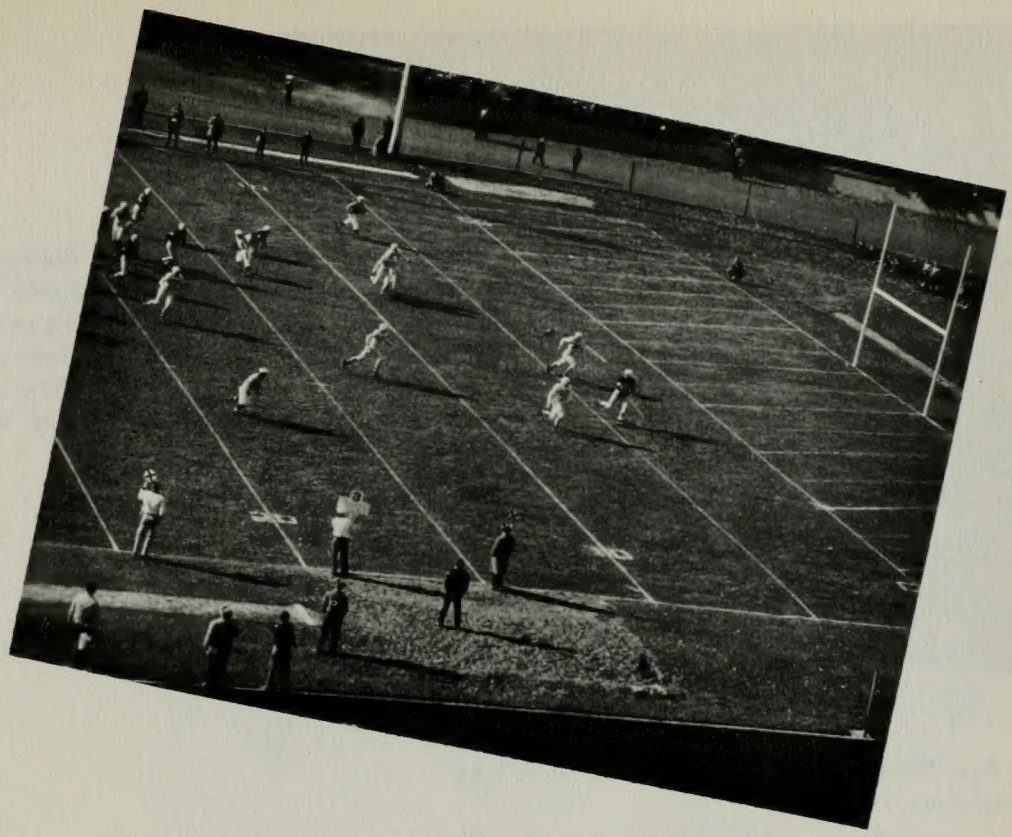

Utah State scores as Gary Paxman and Udell Westover try for an interception.

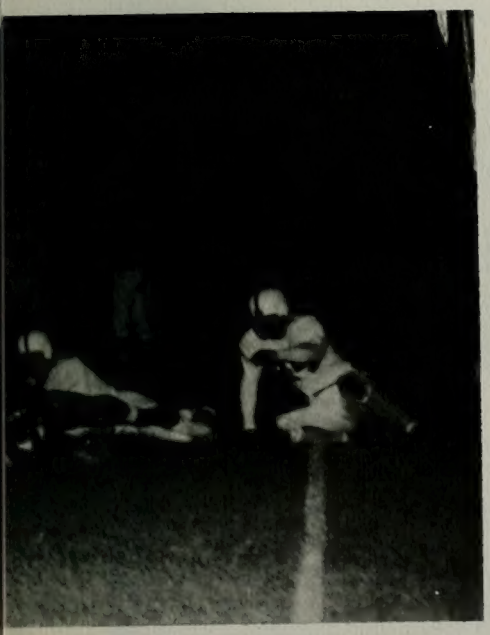

Left to right: Dave Crowton, Freshmen Coach; Bob Bunker, End Coach; Chick Atkinson, Head Coach; Reed Nilsen, Line Coach.

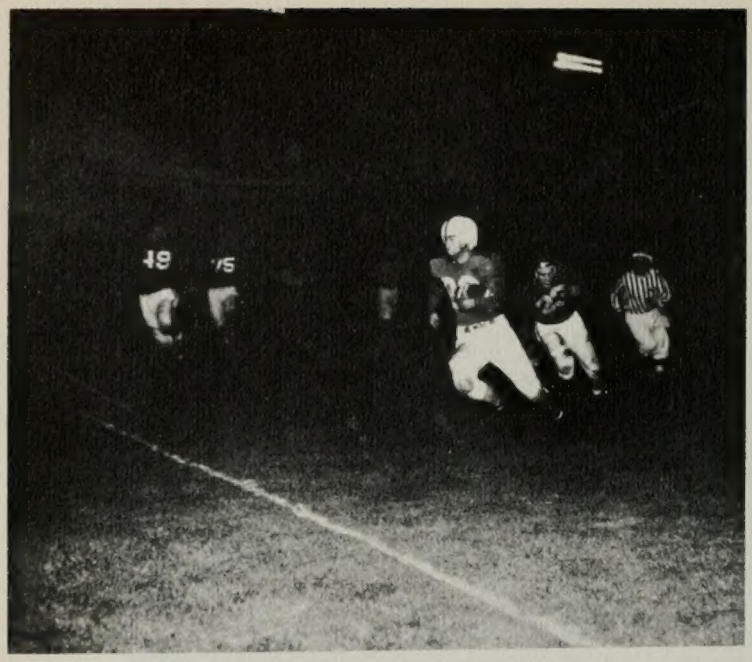

The Utah Redskins eked out a one point victory to climax a stirring bitterly fought contest. Cougar fans left vowing an often-cried "wait till next year." In the Cat's best game of the year, they held a powerful Cowboy crew to a 20-20 deadlock at Laramie, only to bow humbly 56-6 to Denver a week later.

Ray Oliverson gets in the clear and heads for a touchdown.

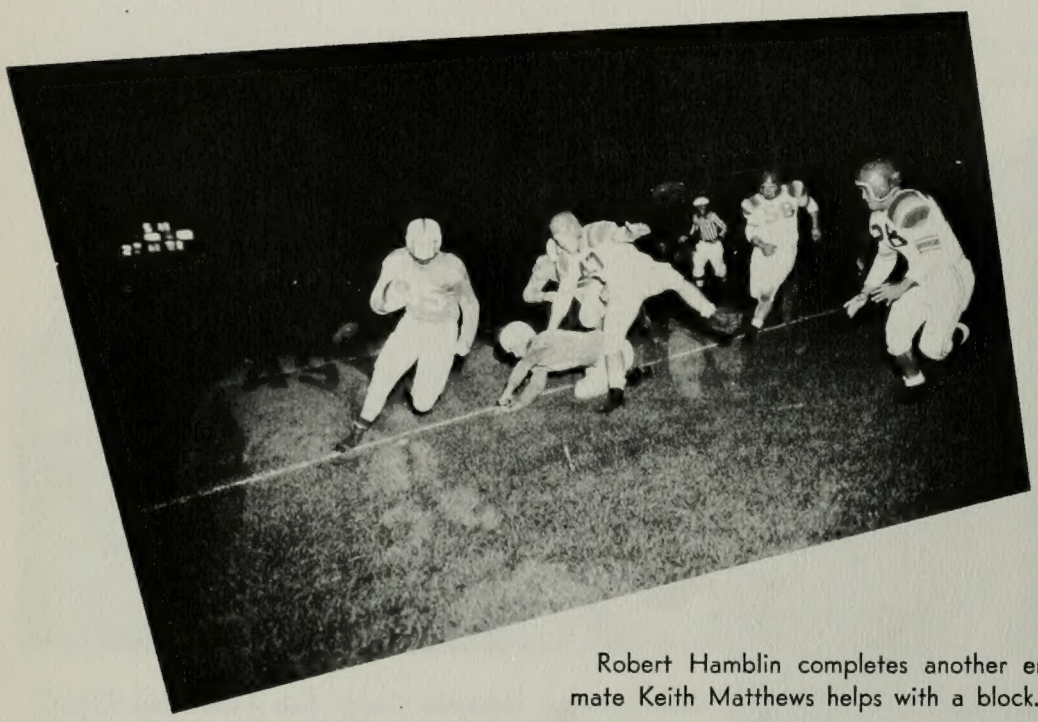

Robert Hamblin completes another end run. Teammate Keith Matthews helps with a block.

John Paulson
Wayne Bird
Bob Whitaker
Dick Tooke

George Bowman
Dewey Brundage
Udell Westover
Bob Flaherty

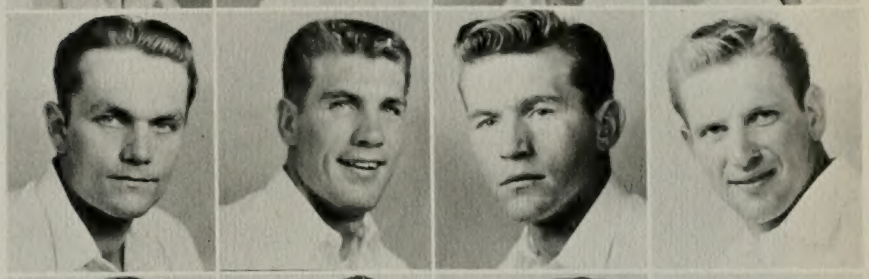

Lavon Satterfield
Larry Hancock
Darrell Doney
Bob Earp

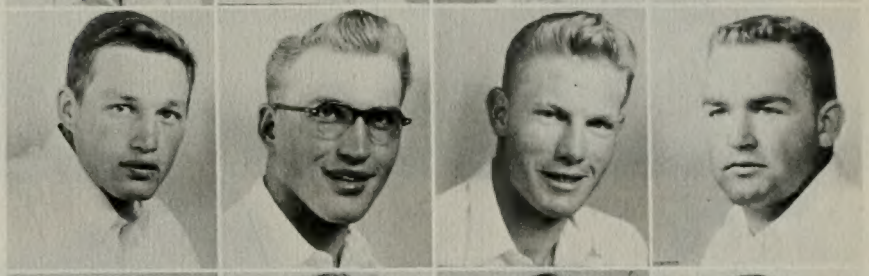

Roy Boulter
Hal Cunningham
Gary Paxman
Sonny Bray

Tom Burn intercepts a pass—Satterfield watches from distance.

Ray Oliverson carries the ball for another first down.

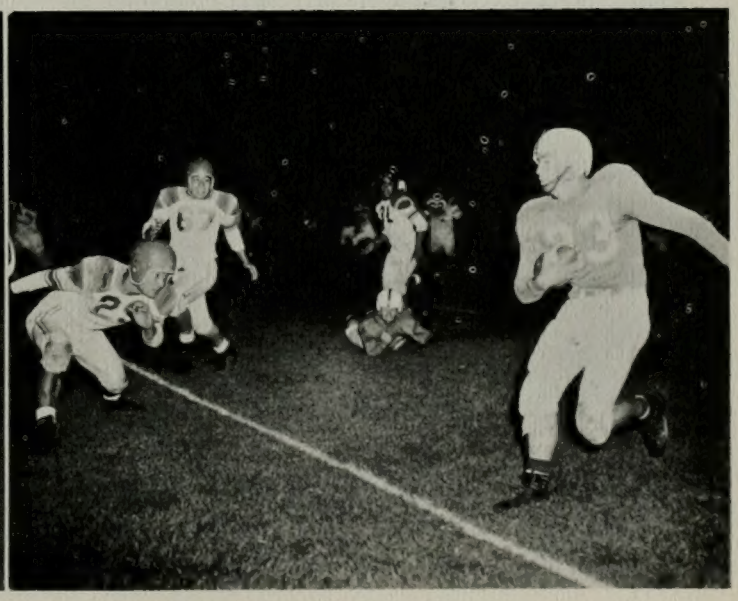

The largest homecoming crowd in years thrilled to a polished confident Cat crew that knocked Colorado A. & M. out of the conference leadership. We ran and blocked well to outlast the determined Rams 20-19 and to climax a wonderful homecoming day for thousands of alumni.

Bob Hamblin

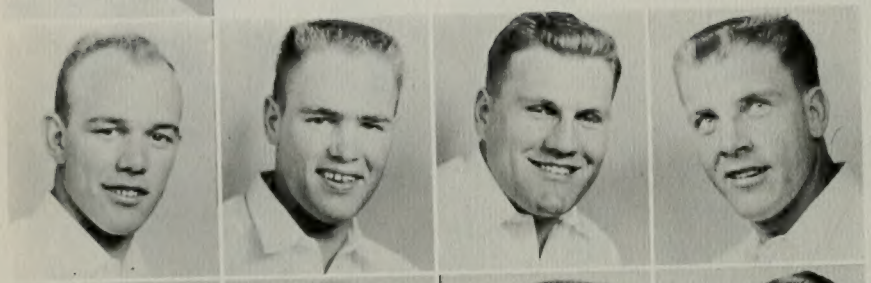

Wendell Egbert
Owen Skousen
Bob Karpowitz
Lewis Kochevar

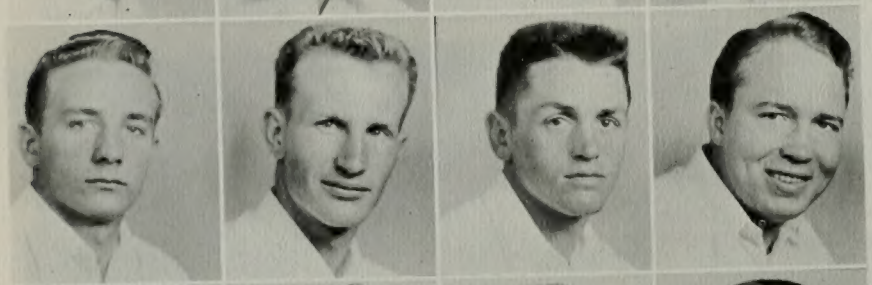

Bob Bills
Keith Matthews
Joe Martinez
Lowell Madsen

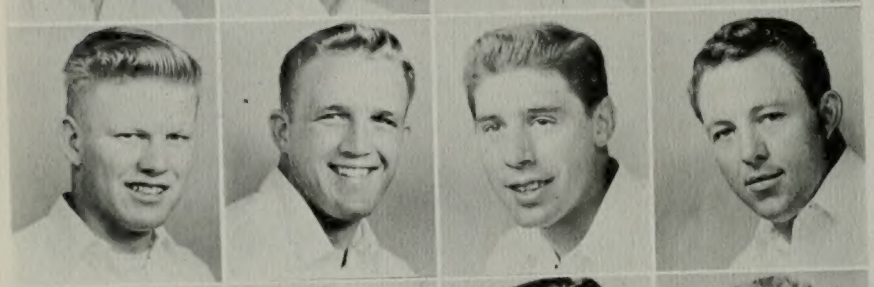

Mel Nielson
Marion Probert
Max Tolbert
DeRay Eyre

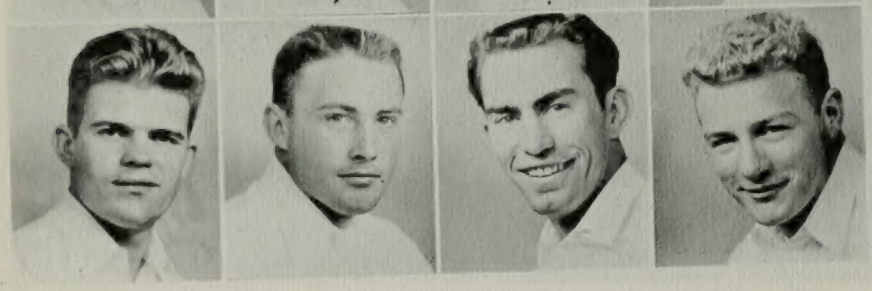

Jay Ballif
Warren Kimball
Ray Oliverson
Walt Smith

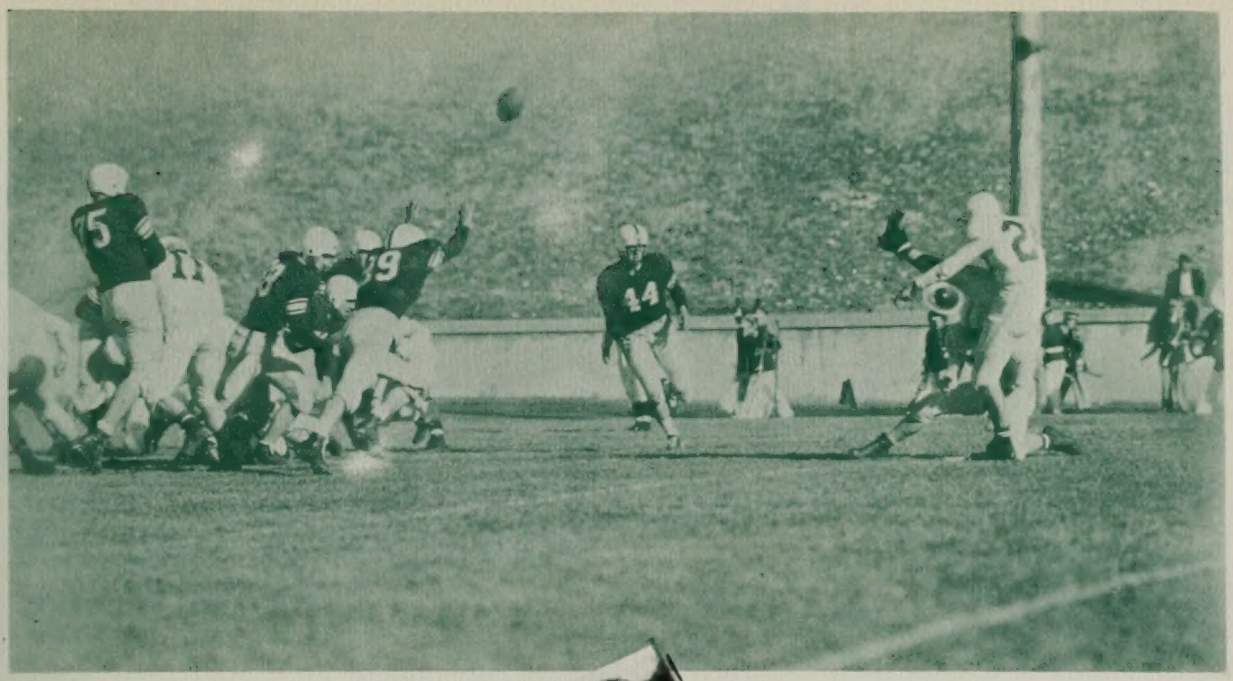

Bob Karpowitz completes a place kick as Gary Paxman holds the pigskin.

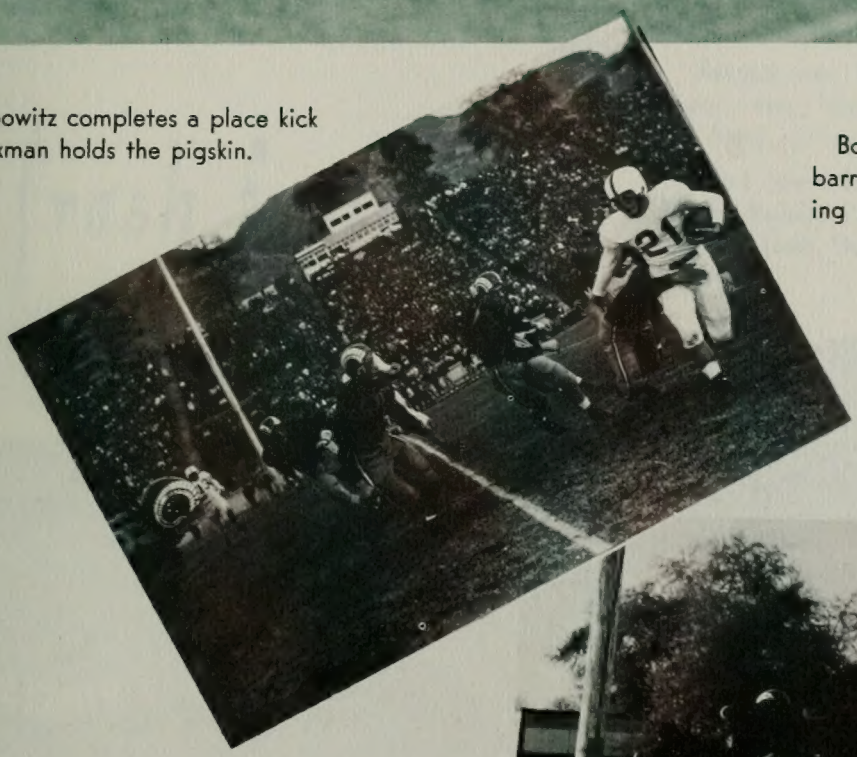

Bob Bills goes down under a barrage of Aggies while attempting an end run.

The "Old Wagon Wheel" stayed in Cougarville as a result of the never-to-be-forgotten '51 game. Trailing by six points with less than a minute left in the contest, Satterfield scored on a quarterback sneak on fourth down to tie it up and Karpowitz converted to cinch the victory.

Another touchdown is scored as unidentified player leaps across goal line.

With the Cats riding high after two close victories over the Aggie team, the Lobos upset and blanked us 34-0. To the surprise of all, we dropped Pepperdine 20-0 as Ray Oliverson ran wild and scored all three touchdowns.

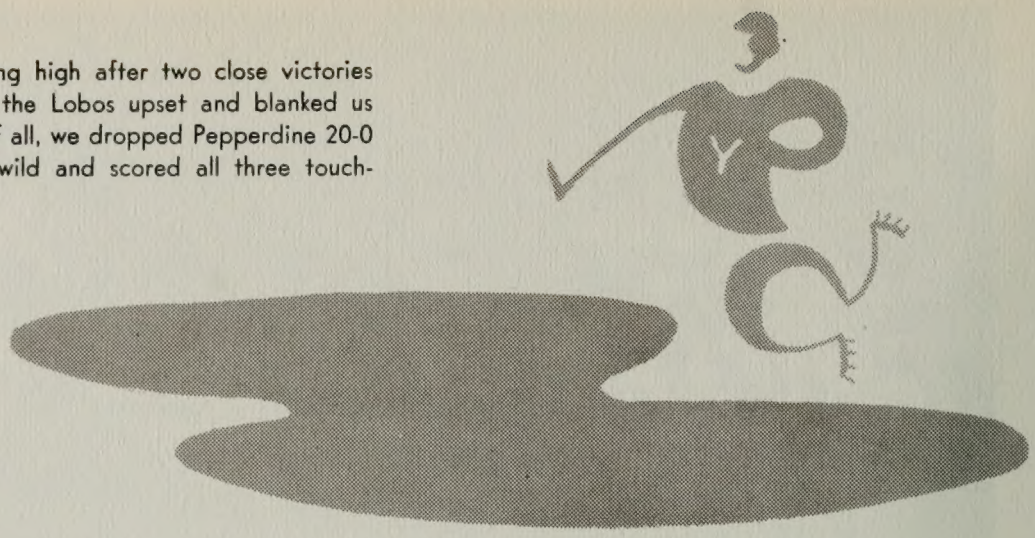

Ray Oliverson attempts an off-tackle play.

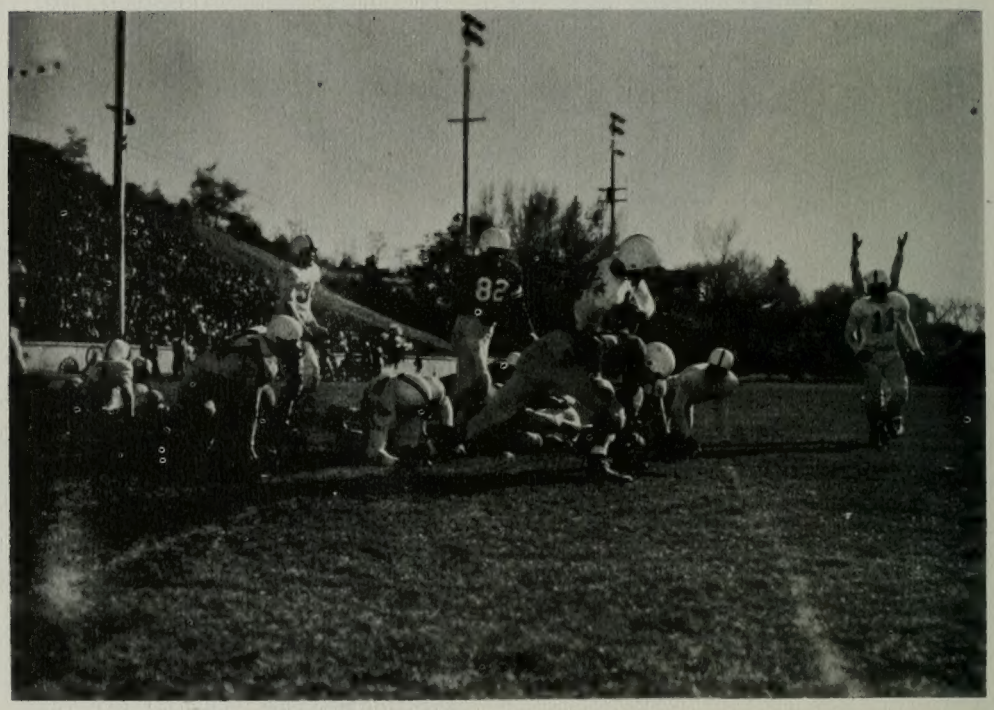

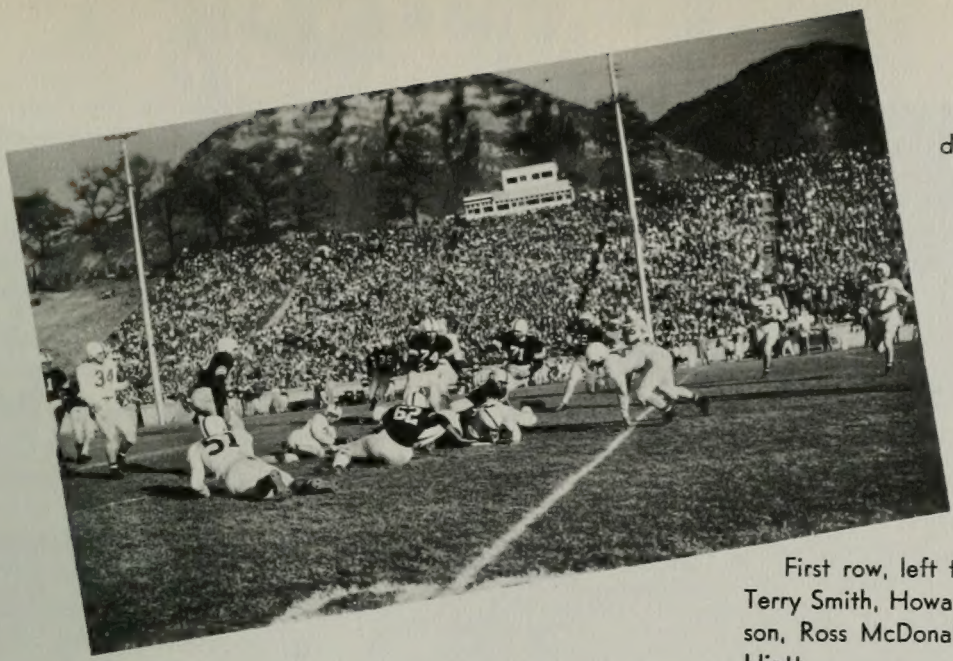

Gary Paxman, with the ball, goes down under an end run tackle.

frosh football

First row, left to right: Drew Shumway, Lynn Fraser, Terry Smith, Howard Snow, Harry Weenig, DeVerl Peterson, Ross McDonald, Lee Stratford, Floyd Meldrum, Bill Hiatt.

Second row: Bob Fillmore, Norm Slaymaker, Clinton Taylor, Henry West, Ray Perry, Max Elridge, Paul Slater, Bob Stech, Sammy Johnson, John Robinson.

Third row: Bill Nical, Jerry Lindburg, Richard Anderson, Richard Felt, Richard Heaps, Lamont Cosgrove, Don Whatcott, Don Mower, Gene Richards, Coach Dave Crowton.

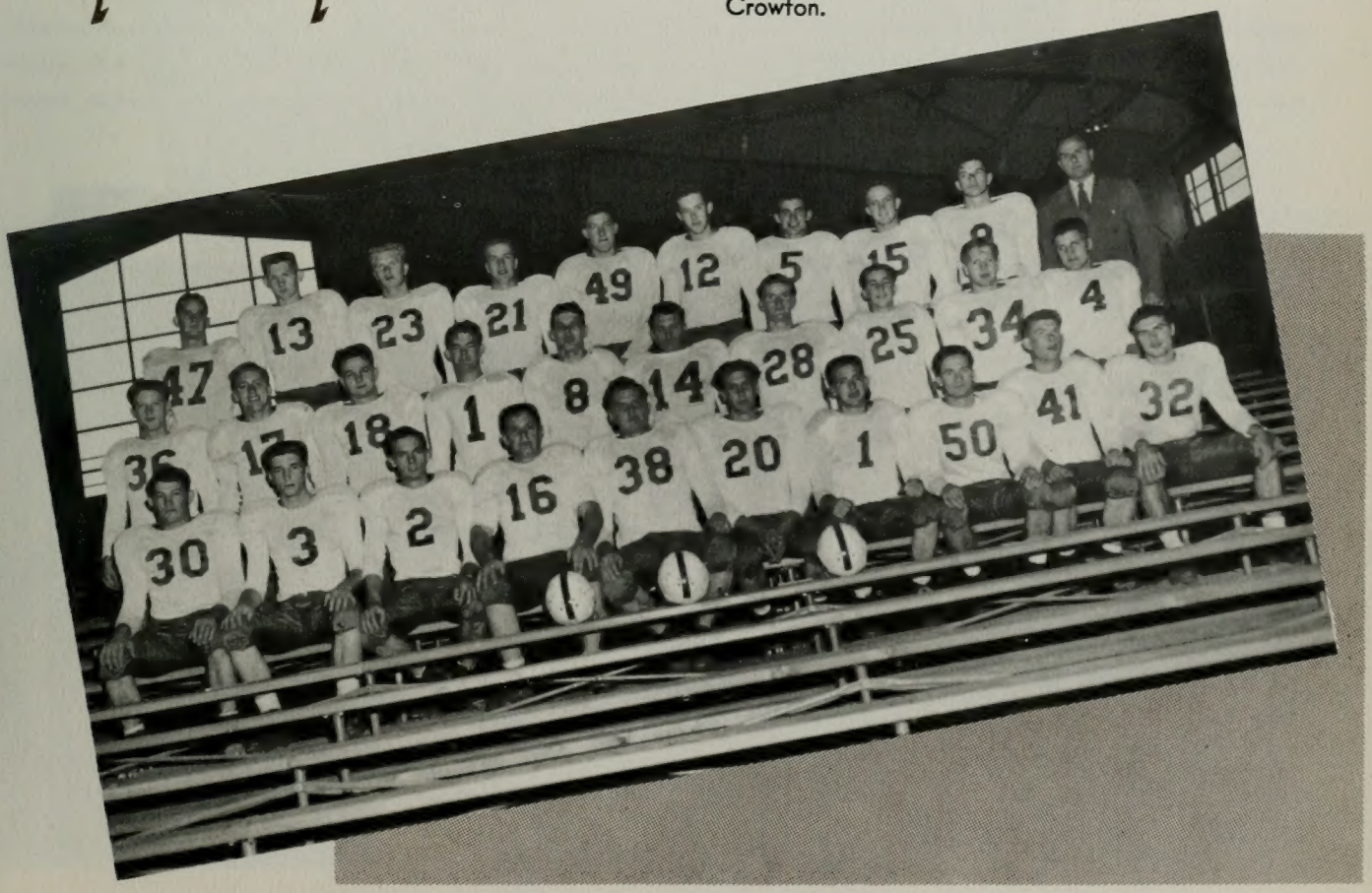

basketball

Harold Christensen drops one in from the corner as Loren Dunn prepares to follow through.

Several outstanding pre-season basketball games were on the schedule for the BYU Cougars and included a barnstorming tour of the east and a Sugar Bowl tourney as well as other non-conference games which were played in Provo.

On the roster of opponents were such outstanding teams as St. John's of Brooklyn, Kentucky, Niagara, Hamline, and Santa Clara.

The Santa Clara affair came off while most students had left school for the holidays. The two-night spree finished as a double victory for the Y quintet and completed their list of pre-season meets. After being dumped twice by the Cougars, the Santa Clara Broncos went on to win most of their regular season games and entered the western-division finals of the NCAA tourney where they turned back their two opponents, including Wyoming and then entered the final NCAA playoffs where they were beaten.

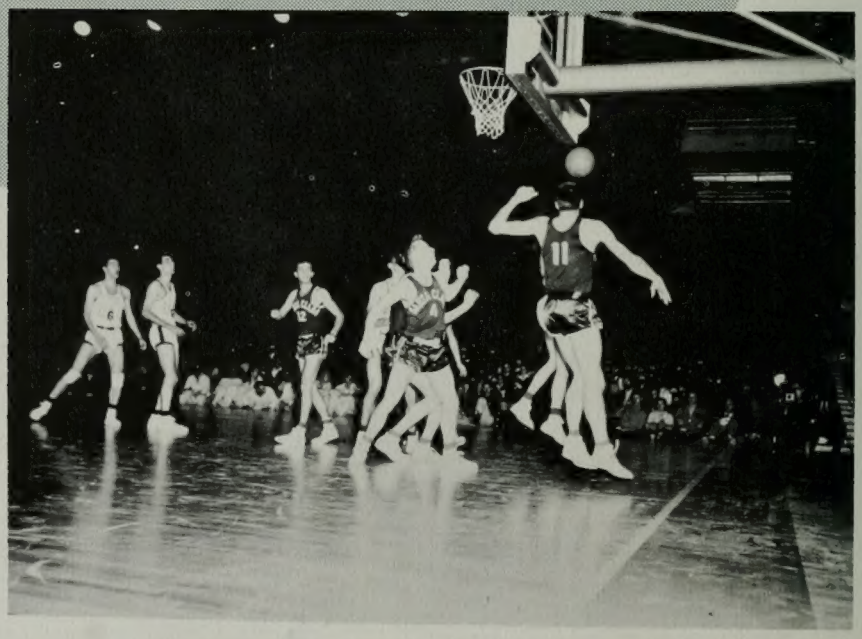

Unidentified B. Y. player lays one up. Joe Richey and Jerry Romney breathlessly await the outcome.

Jerry Romney, Guard
Stan Gleave, Guard
Neil Stevens, Forward

Harold Christensen, Guard
Van Burgess, Guard
Lorin Dunn, Center

Joe Richey, Forward
Tom Karren, Forward
Don Davis, Guard

Boyd Jarman, Center
Leon Heaps, Guard
Sherm Crump, Guard

Nick Mateljan, Center
John Taylor, Forward
Dean Larsen, Forward

Coach Stan Watts

SCOREBOARD

BYU	Opponent		BYU	Opponent	
68	Arizona	62	68	Colorado A.&M	47
62	Hamline	72	59	Denver	53
52	St. Johns	66	72	New Mexico	49
53	Niagara	48	40	Utah State	57
58	Syracuse	63	48	Utah	51
58	Toledo	57	50	Montana	47
64	Santa Clara	59	69	Utah State	67
66	Santa Clara	61	43	Wyoming	48
64	Kentucky	84	90	New Mexico	61
58	Villanova	72	75	Colorado A.&M.	65
55	Denver	51	49	Wyoming	55
80	Montana	56	50	Utah	61

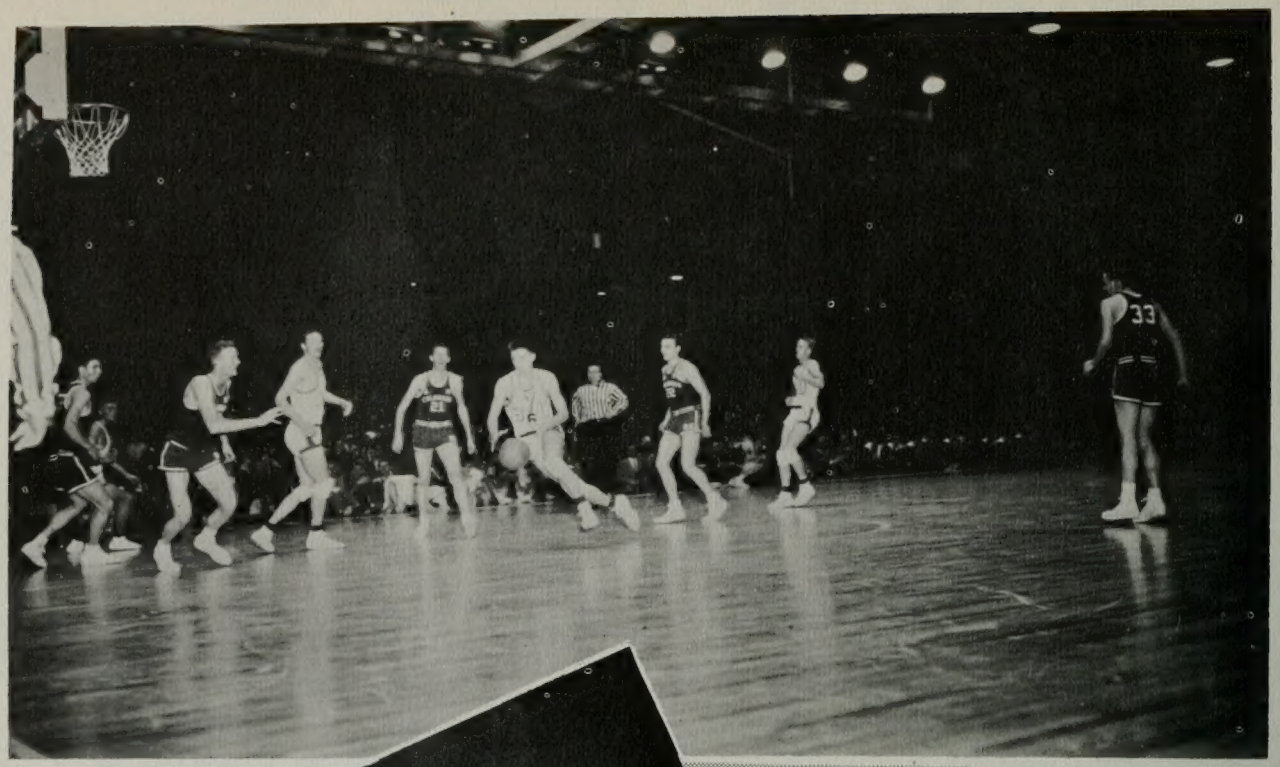

Joe Richey drives in for a layup. Boyd Jarman and Harold Christensen stand by ready to assist.

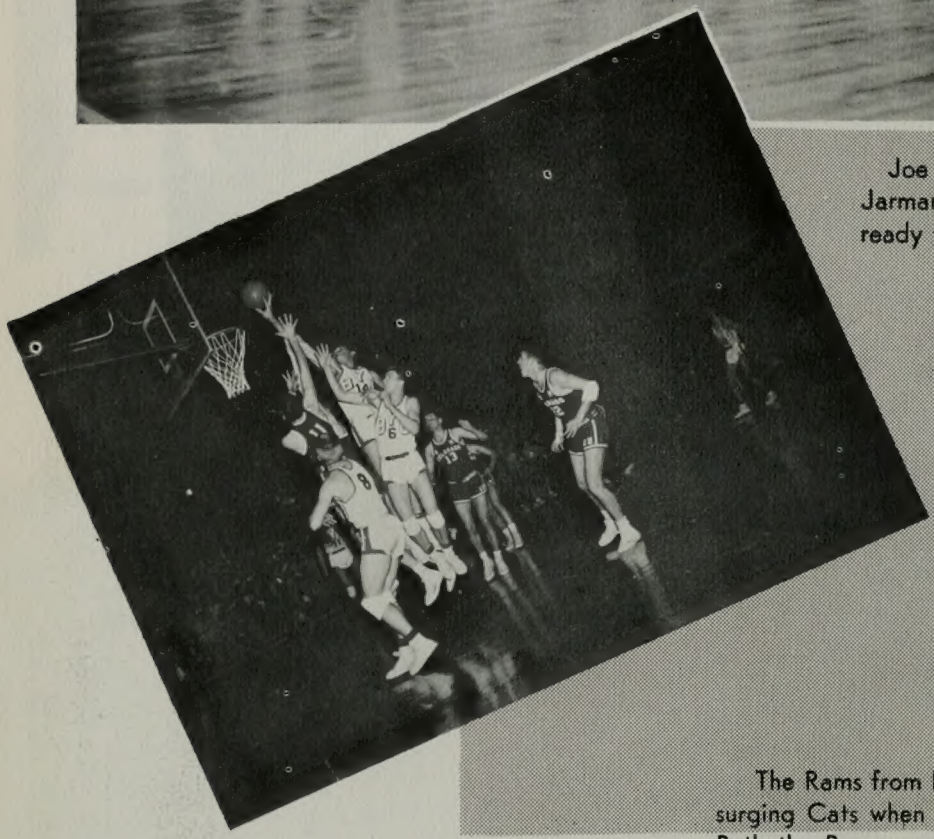

Nick Mateljan tips in one of his famous follow-ups. Joe Richey and Chris assist.

The Rams from Fort Collins could not keep pace with the surging Cats when the two basketball teams met in battle. Both the Provo contest and the Fort Collins affair finished with the Rams going down in defeat at the hands of the Y squad and both clashes were won by sizeable margins. All games played in the Y fieldhouse were well attended and the A & M go was no exception. The Rams finished the season next to the cellar riding New Mexico Lobos.

Denver's Pioneers had the honor of being the first Skyline team to face the BYU Cougars in their new fieldhouse and also went on record as the first conference loser in the new structure.

Hampered by the loss of two of their top team members, the Pioneers failed to come up to pre-season expectations as they lost more than half of their games. When they hit the Y court, they put on a good fast ball game and kept the fans on the edge of their seats throughout most of the contest. In the last three minutes, when the Cats went into a stalling act, the frantic Denverites did everything in their power to gain control of the ball, but in vain. The Cats won both Pioneer games. The Pioneers finished their season in sixth place in the league ahead of Colorado A. & M. and New Mexico.

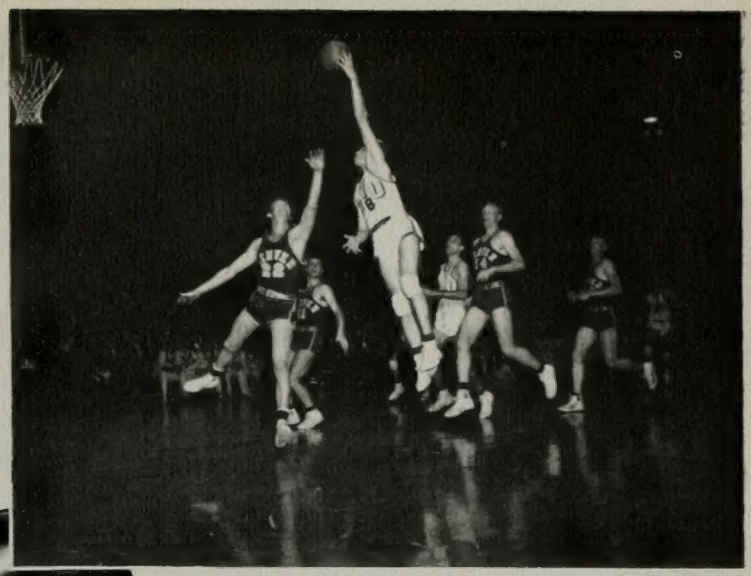

Harold Christensen breaks through to dunk a jump shot.

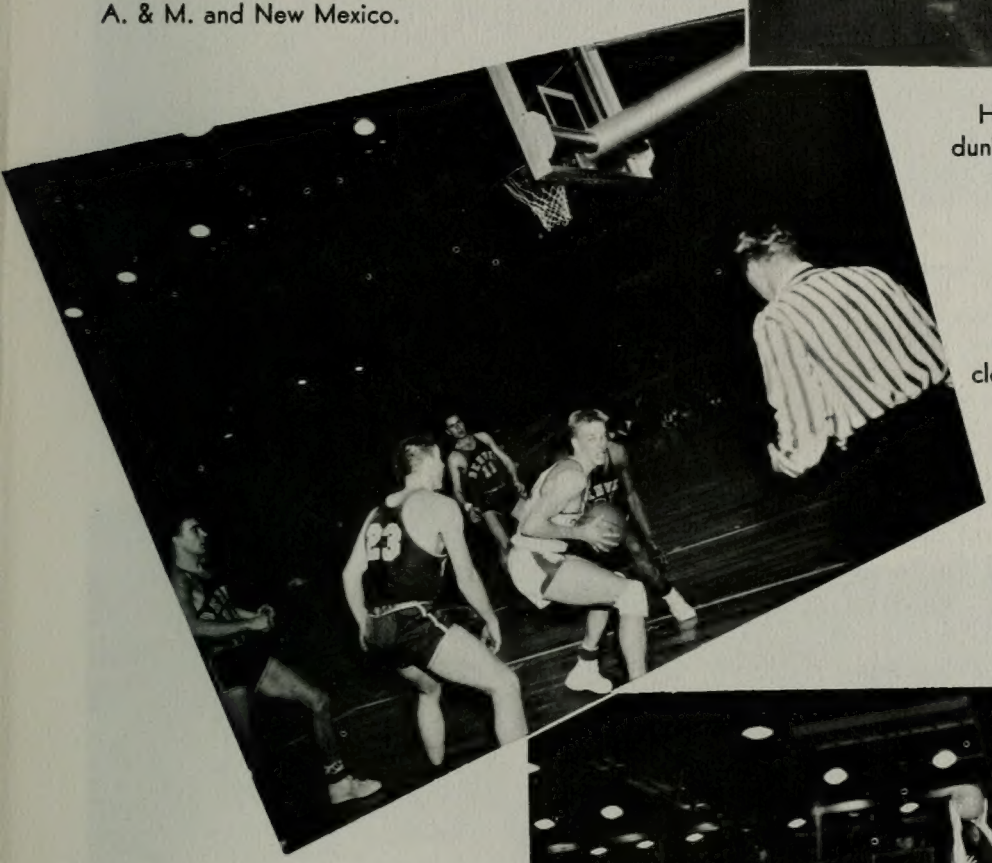

Chris looks a bit worried as the Pioneers close in from all sides.

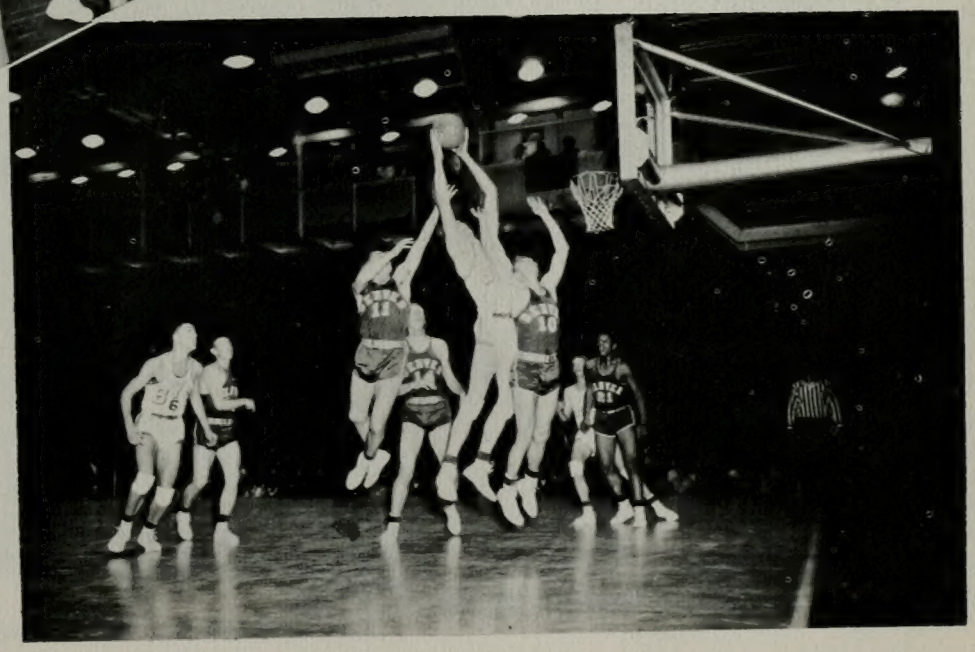

Boyd Jarman demonstrates his bankboard control on this one.

Harold Christensen fakes a pass and drives around.

During the week preceding the first meeting of the Cats and the Aggies contest, the Cougars found themselves in a tough position. Most of Coach Watts lads were suffering from the flu and several had missed practice for the whole week. When they took the floor against the Utah Staters, they were very obviously not the same team that had been playing such fast sparkling ball. Needless to say, the Aggies rolled over the hapless Cats, but not before the Y Boys gave the game all they had.

When the Farmer contingent visited the Y fieldhouse, it was a different story as both teams were out to add another win to their record. The scoring lead changed hands frequently, but in the final frame, the revengeful Cougars topped the hard-driving Starters and won the game by a small margin. Utah State was the only team to win a conference game from the Wyoming Cowboys this season and they finished their season in a tie with BYU for second place.

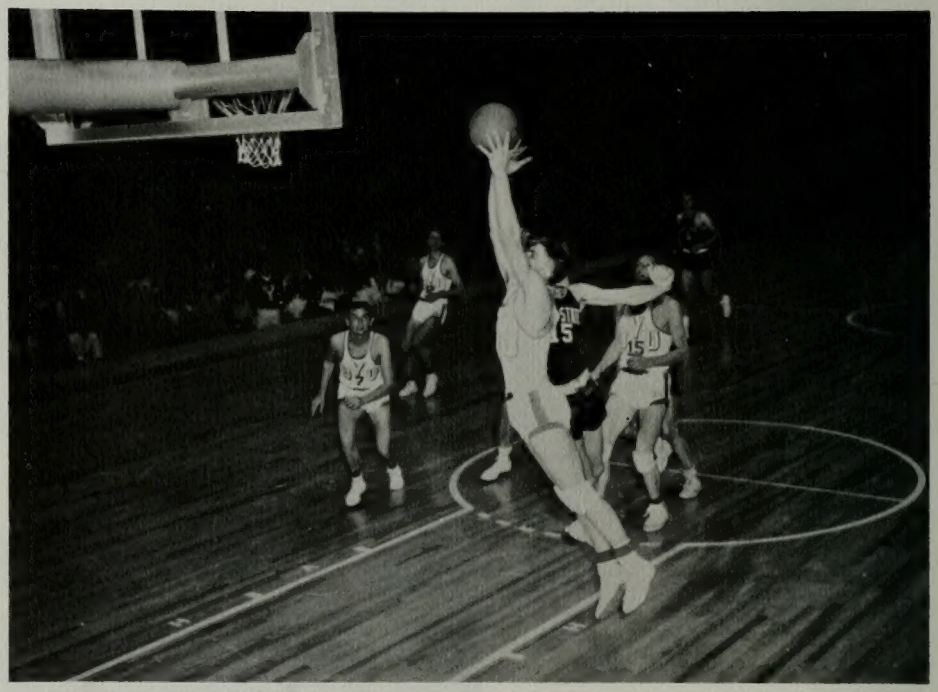

Joe Richey racks up two more points with a side jump shot.

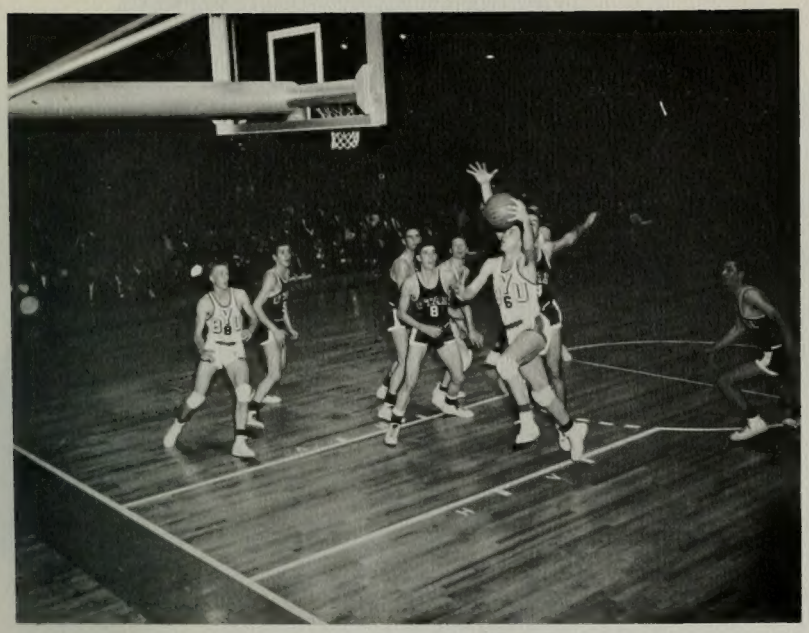

Joe Richey drives through for a quick field goal.

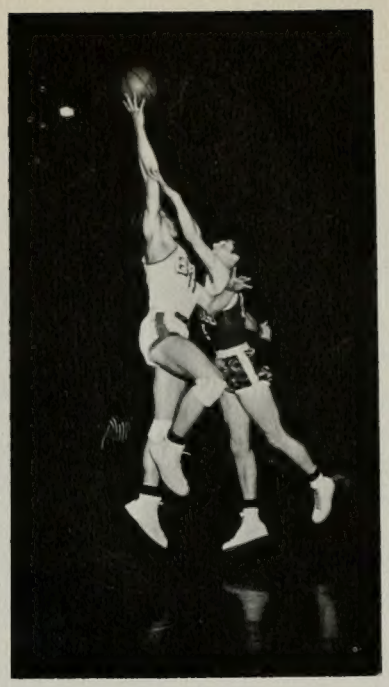

The age-old feud between Utah and BYU found both schools priming for their two meetings as though they were getting ready for a national tourney. Both games came late in the season with the first contest being played in the Y fieldhouse. From the opening whistle, the fans saw a fast and exciting ball game which never lagged or cooled off. Going into the last quarter, the Cougars were trailing by quite a margin, but Joe Richey went on a sensational shooting spree in the waning moments to bring the Pumas to within three points of the Utes. That is where the score ended.

The second tilt was the final game of the season for the Cougar quint. Having lost the race for the conference crown, the Watts coached boys did not have their usual spark when they faced the spiteful Redmen. Although the Utes copped both casaba duels from the Cats, both games were entertaining and pitted two top teams in heated battle.

Joe Richey tries for another hook shot.

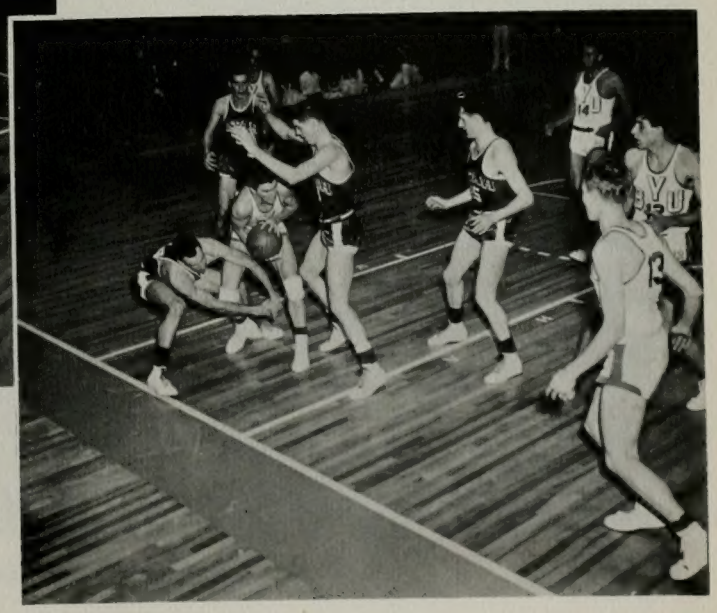

Joe Richey seems to be bottled up but the show must go on.

With several lettermen returning and plenty of top talent, Coach Ev Shelton's Wyoming Cowboy basketball team was picked as a top contender for the conference crown and these predictions proved to be well founded.

The Cougar-Cowboy games matched a well-seasoned squad of top ball players against a crew of young and mostly untried players of comparable ability. The Pokes height and experience gave them an edge in these two contests, but the Cougars battled with determination and gave a good account of themselves on both occasions. Wyoming won the Skyline title with a record of thirteen wins and one loss, thereby winning a berth in the NCAA western-division playoffs in Corvallis, Oregon.

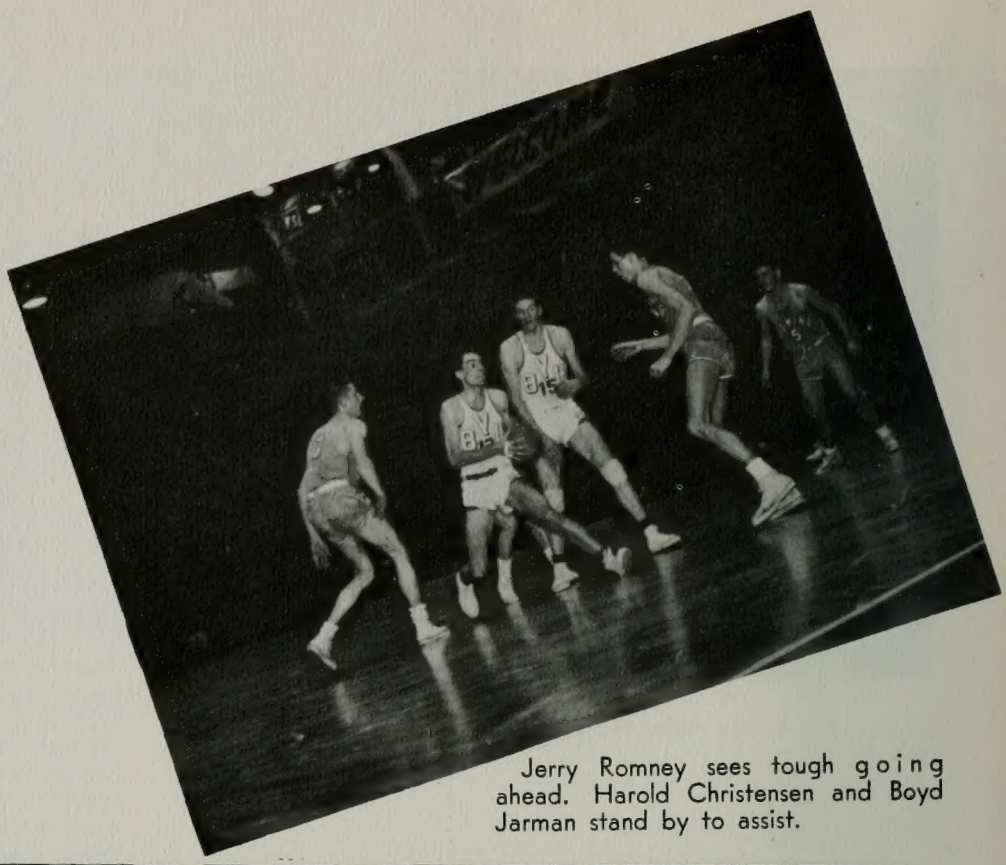

Jerry Romney sees tough going ahead. Harold Christensen and Boyd Jarman stand by to assist.

Jerry Romney is in the air for another hook shot.

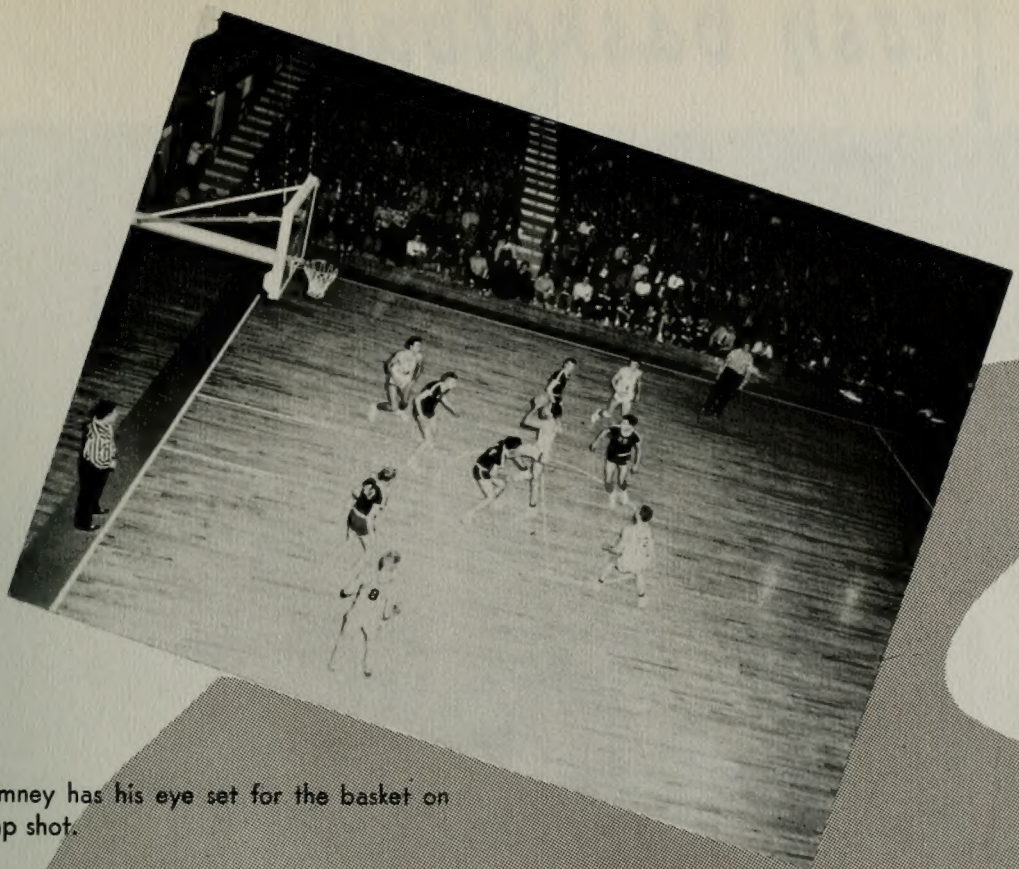

Jerry Romney has his eye set for the basket on another jump shot.

Beginning their first season as a member school in the Skyline Eight conference, the Montana Grizzlies were somewhat of a question mark as to basketball strength when the season first started.

Coming to Provo for their first meeting with the Cats, they put plenty of fight into the contest but failed to threaten the lead held by the Ysters throughout the entire scramble. After the season was well underway, the Grizzlies played several consecutive games on their own court and walked away with nearly all of them. The Y game was the exception as the second game was a duplicate of the first.

As a result of their last-of-the-season surge, Montana finished the season in fifth place behind Utah, Utah State, BYU and Wyoming.

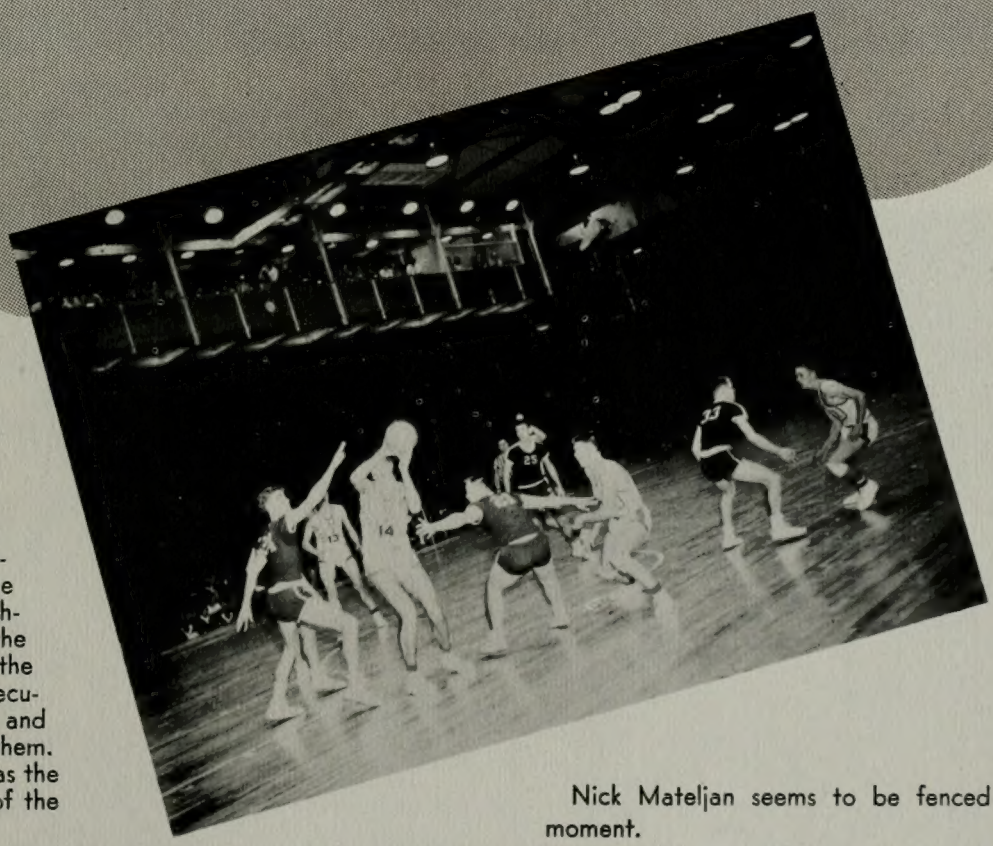

Nick Mateljan seems to be fenced in for the moment.

frosh basketball

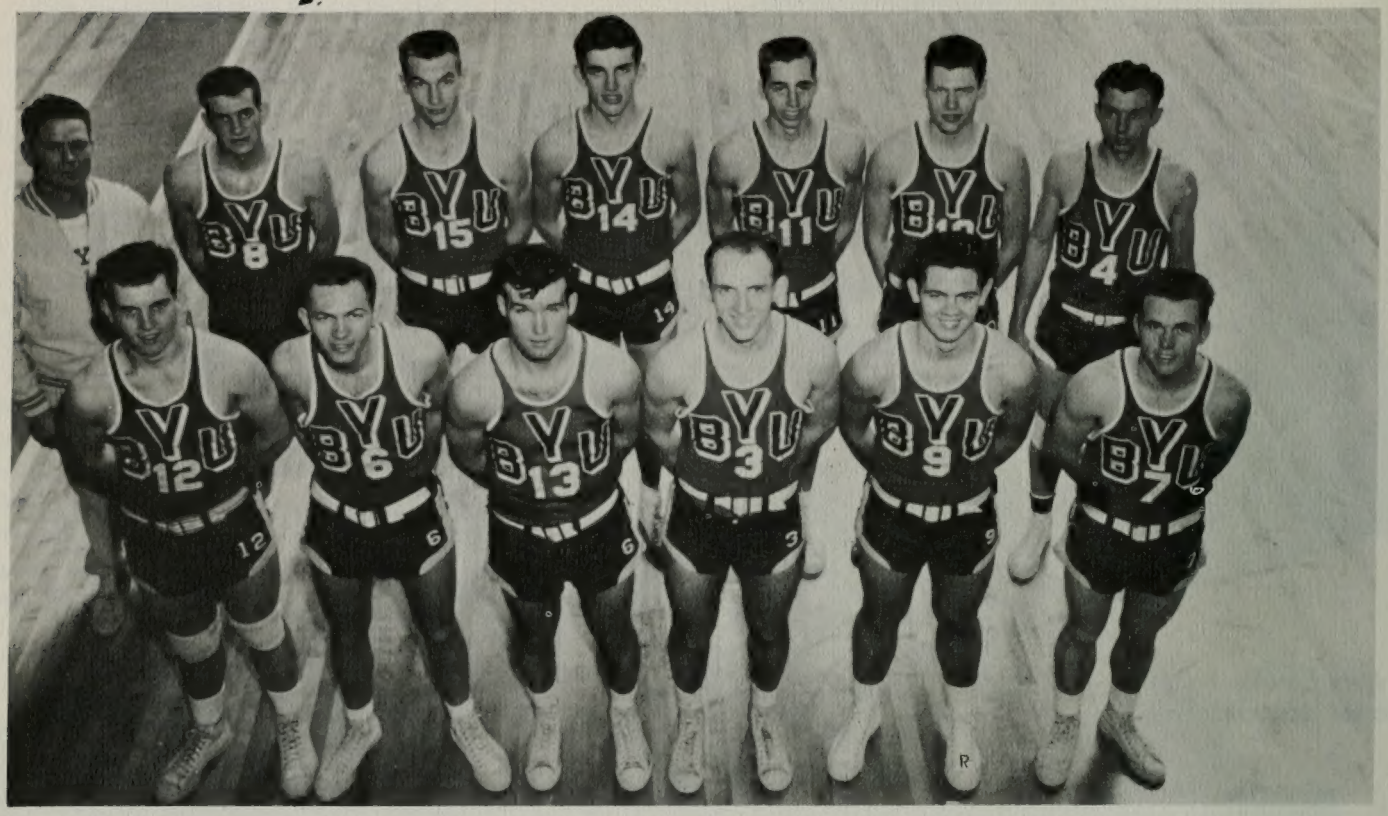

Left to right: Coach Bob Bunker, Johnny Fought, Robert Miner, Warren Buoy, Neil Stevens, Morris Peterson, Bruce Scholer, Stan Collins, Ralph Bonham, Van Burgess, Dave Evans, James Dodd, Ronnie Kump.

Eddie Kimball
Director of Athletics

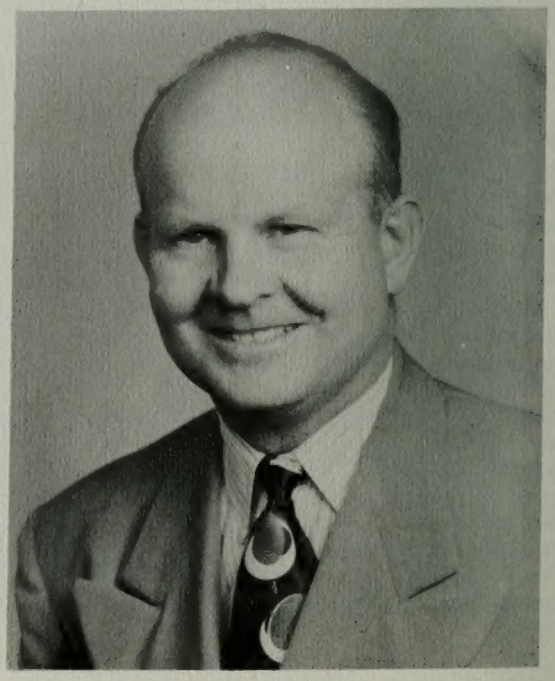

Rod Kimball
Trainer

wrestling

Inexperienced as a Freshman club, Coach Reed Nilsen's wrestling team gained experience through rugged inter-collegiate competition with U. of U., U. of Wyoming, and Colorado State.

Benny Jordan, returned Senior letterman, and Phil Rawlins, a Junior, ranked high in upper class competition, while the remaining Freshman and Sophomore members acquired greater training and biceps in preparation for next year's matches.

Front row, left to right: Harold Cunningham, Delbert Oliver, Mark Hafen, Coach Reed Nilsen. Back row: Arnold Wilson, Robert Steck, Benny Jordan, Daryl Green, Phil Rollins.

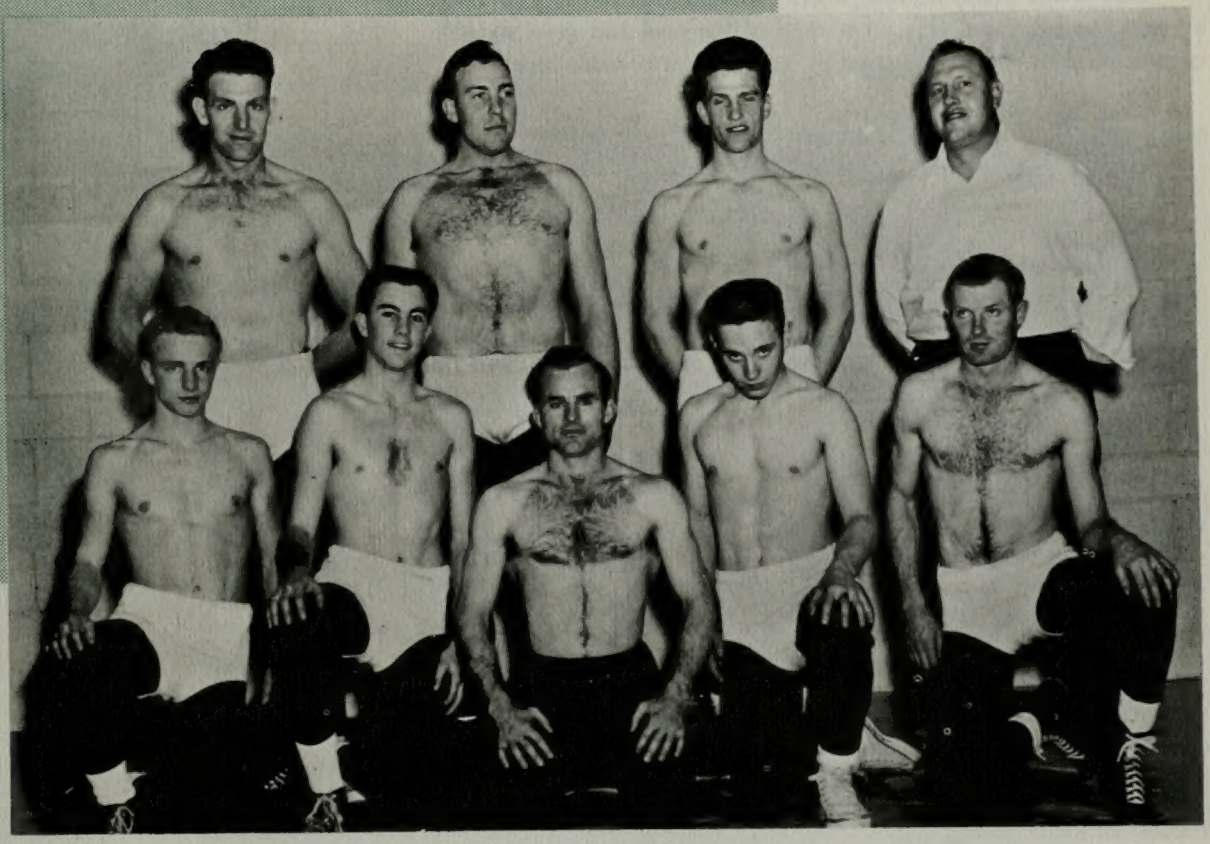

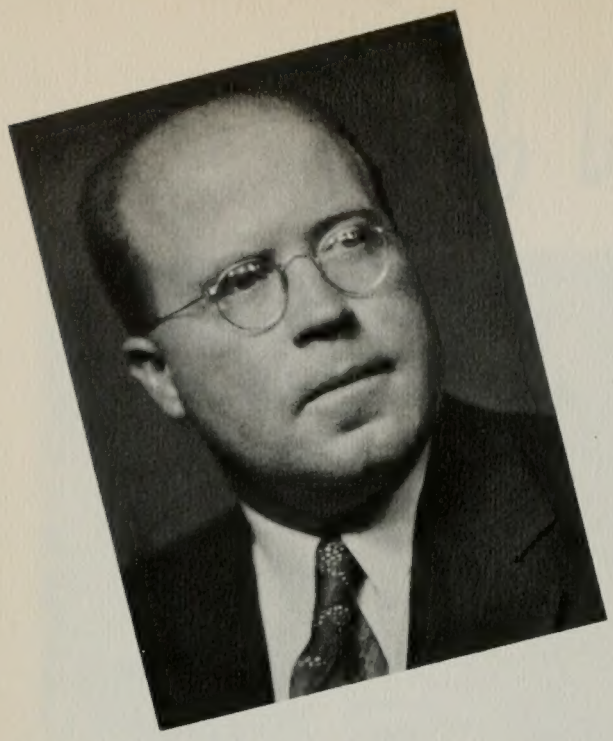

Coach Fred Dixon.

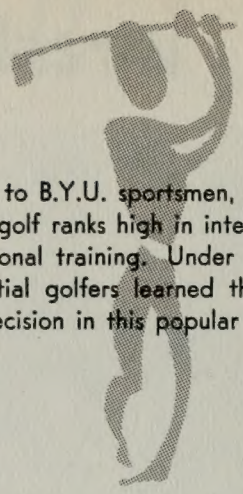

Of major interest to B.Y.U. sportsmen, especially during spring and summer quarters, golf ranks high in inter-collegiate competition and promotes professional training. Under the direction of Coach Fred A. Dixon, potential golfers learned the basic techniques for correct timing and precision in this popular sport favorite.

golf

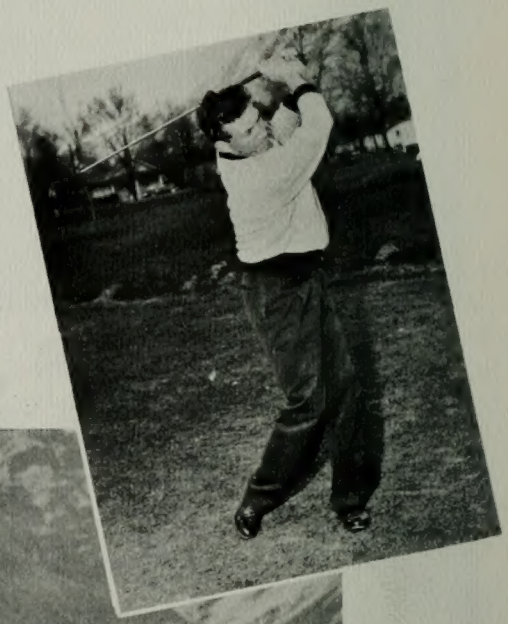

Golf lovers Bruce Scholer, Robert Minier, Don Davis, Karl Tucker, and Reed Boshard take advantage of the cool and spacious golf greens. Right: Dick Tooke tries his hand at this popular sport.

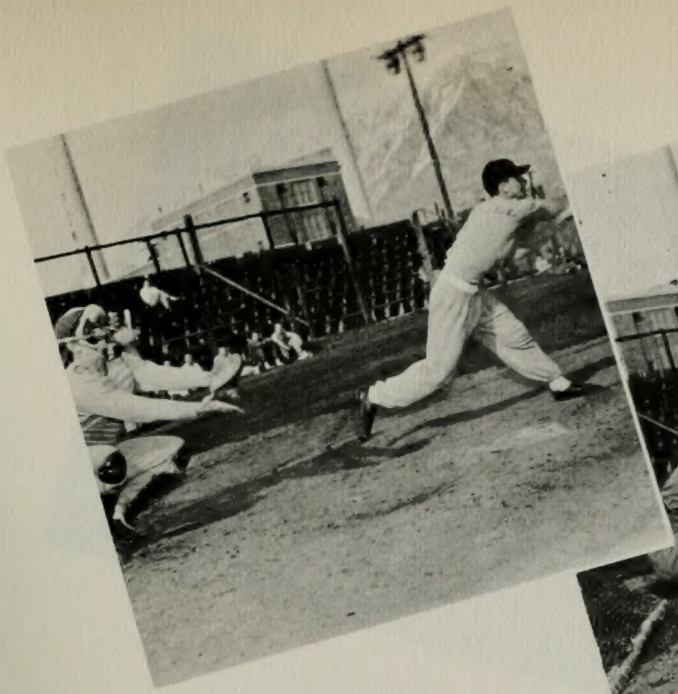

Udell Westover prepares for a quick run to first.

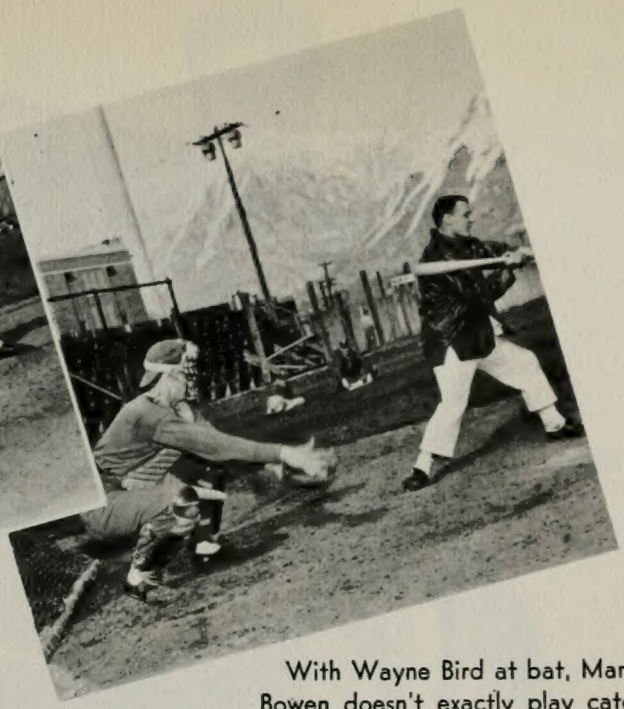

With Wayne Bird at bat, Marlo Bowen doesn't exactly play catch with the pitcher.

baseball

1st Row: left to right: Tom Dell'Aria, Owen Skousen, Glendon Jewkes, Stan Gleave, Gary Johnson, Wayne Bird, Mickie Eggertson, Bruce Bills, Darrel Crawford, Carl Tucker.

2nd Row: Ray Lish, Charles Mills, Larry Bean, John Whatcott, Steve Seastrand, Morris Jackman, Paul Belliston, Lavon Satterfield, Don Griffith.

3rd Row: Udell Westover, Gary Jenkins, Irving Baxter, John Fought, Milt Smeadley, Lynn Foster, Marlo Bowen, Dewey Brundage, and Coach David M. Crowton.

Sports-minded baseball fans topped all previous records with a turnout of over 95 eager B.Y.U. classmen in the stiff final team try-outs this spring.

A full game schedule was reported by Coach Crowton as pre-season practice proved well under way for conference playoff competition.

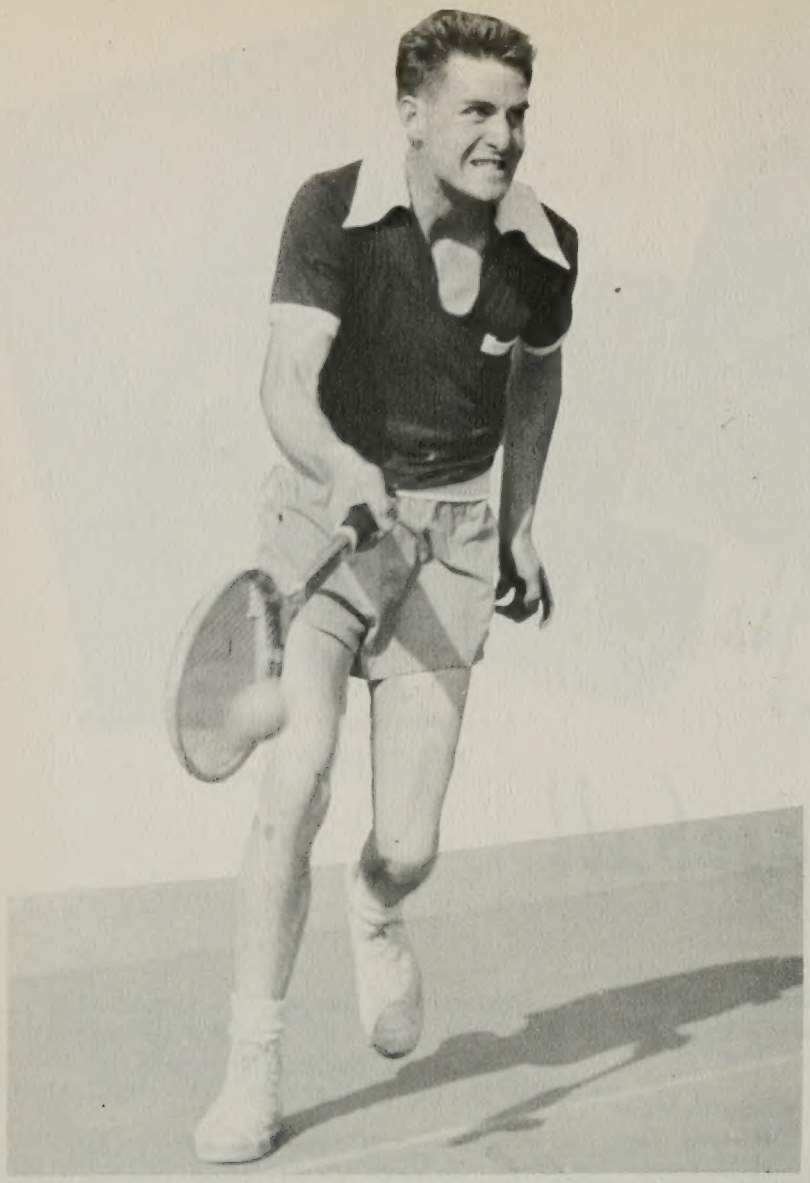

tennis

When the first signs of spring finally arrived, tennis enthusiasts cleaned the dust and cobwebs from their racquets, donned shorts and T-shirts, and set out for vigorous tennis practices. Those who showed promise of competing in various inter-collegiate matches devoted extra time to keeping trim and alert in preparation for approaching conference meets. B.Y.U.'s conference team boasted the return of several lettermen, who, in a friendly spirit of sportsmanship, decided to "bring home the bacon."

Varsity team, left to right: Paul Salisbury, Lamar Rawlings, Charles Fromberg, Dick Moody, Judd Flowers, Dick Boyle, Dean Larsen, Harold Christensen.

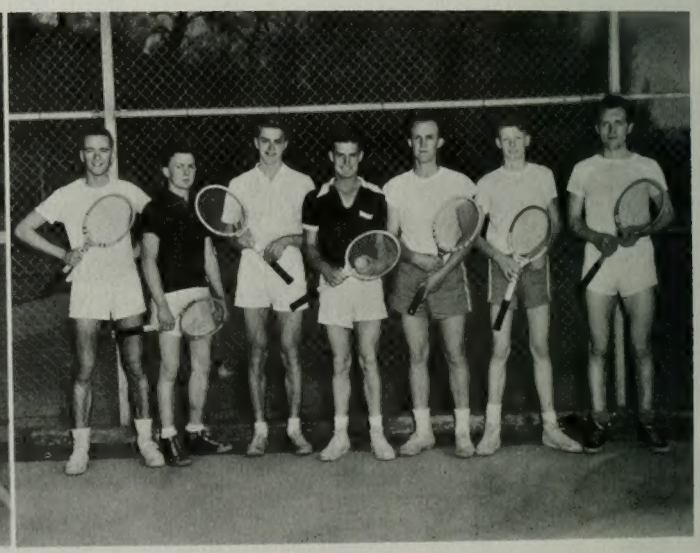

Junior varsity team, left to right: Bob Rowe, Richard Calder, Fred Dixon, Allan Gomez, Stephen Mahoney, Harold Fox, Grant Stevenson.

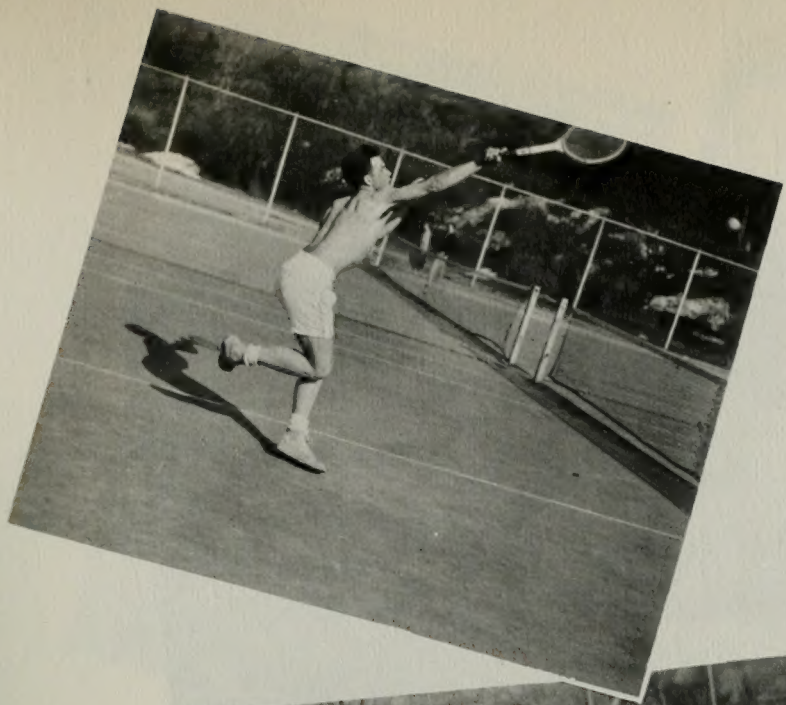

Steady tennis workouts develop aptitude and basic techniques.

Tennis courts fascinate not only competing teams, but also furnish students with a place to enjoy this sport favorite.

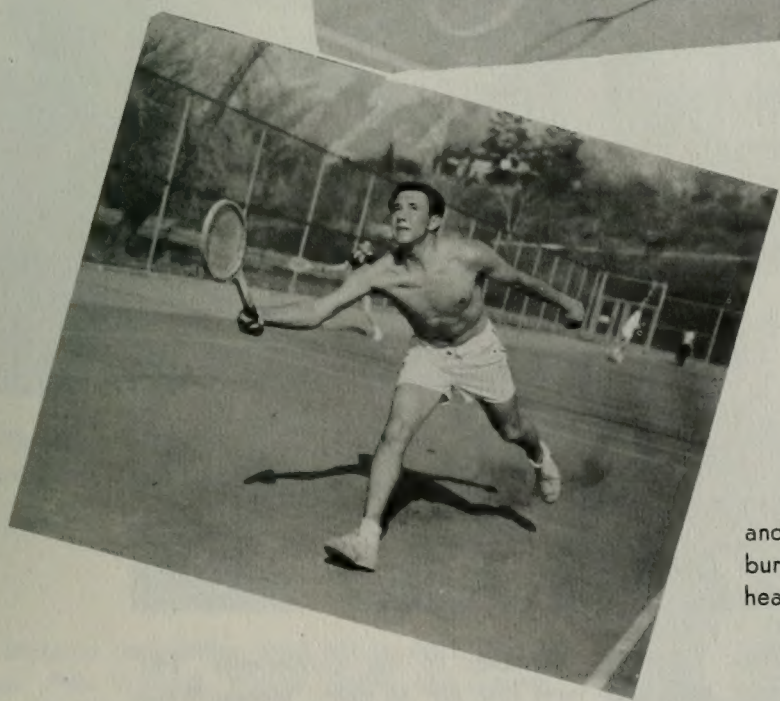

Accurate strokes require split-second timing and a close observation of the ball, as Paul Salisbury races across the court to make a swift overhead volley.

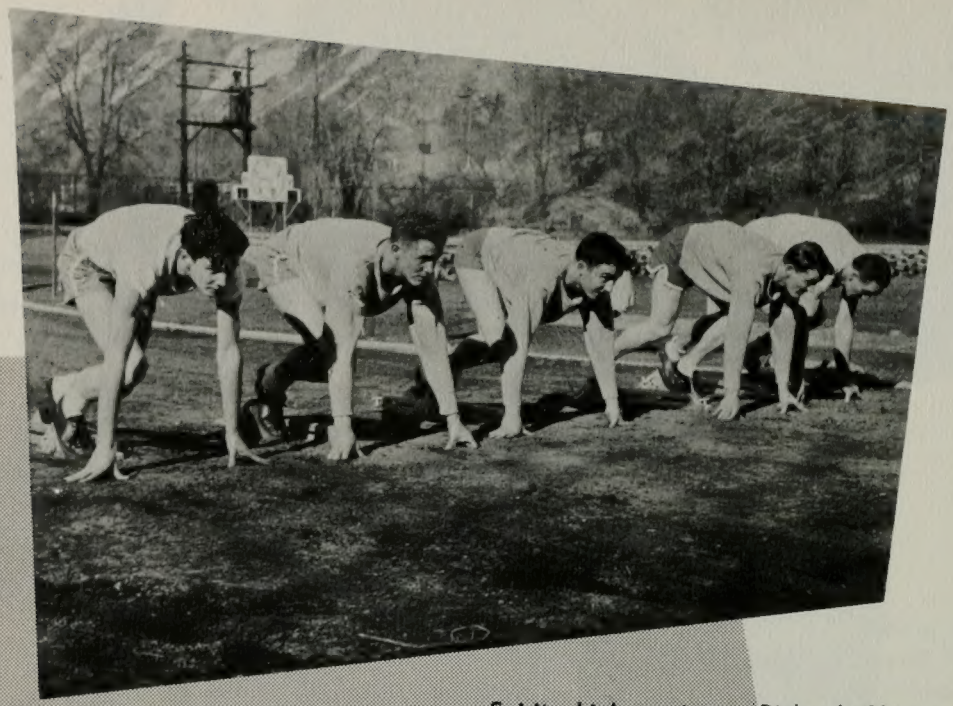

Spirits high, sprinters Richard Chipman, Jerry Cowley, Eran Call, Morgan Thomas, and Richard Fuenning get set for a timed dash.

Pole vaulters: Richard White, Terry Smith, and Bunky Arnold.

Top: Star hurdlers and discus throwers Gary Paxman, Tom Burr, Richard Waite, Dean Alger, Darrell Donney, Gene Taylor, and Bob Keysor, during one of their "calmer" rest-periods.

Bottom: Members of the quarter-mile "440" club are, front row, left to right: Maeser Broadhead, Reed Langlois, John Wible.

Back row: Reid Howes and Gordon Teeples.

Clarence F. Robison
Head Track Coach

Half-mile runners in the "880" group include Bob Bateman, Gordon Flygare, and Paul Ashton.

track

A late spring prevented an early start on the quarter's track activities, but run-offs were conveniently held in the fieldhouse until warmer days approached.

B.Y.U. teams participated in exciting invitational and conference meets, and were hosts at a campus high school junior college meet in April.

Special credit for record-breaking honors goes to: Ralph Bonham from Pomona for High Jump; Raymond Brown from Cedar City for the "440"; Richard Fuenning from Phoenix, who captured National Junior College sprints title; and Louis Chatterly from Kanab for Pole Vault.

Out for a "photo finish" are tracksters Tom Burr, Jerry Cowley, Eran Call, etc.

Distance competition form left to right, bottom row: Pete Witbeck, Wayne Lundell, Phil Cooper, Thyrele Robertson. Top: Don Adams, Acca Robison, Larry Smith, and Ramon Black.

intramural football

Fall intramurals were heartily welcomed as students participated in a well-planned program including handball, squash, badminton, volleyball, and baseball. The "Vikes" started the year off right with a double victory in touch-football and tennis Social Unit Competition. The Brigadiers were mighty proud of their coveted and well-earned title: "Social Unit Champs."

In the spring, intramurals included softball, swimming, track, and tennis, and once again the social unit champs were out competing for high honors.

Left to right, front row: Howard Gonzales, Gordon Taylor, Bruce Dyer, Ron Salisbury, Gary Jenkins.

Back row: Merwin Stewart, John Jeppson, Pat Pomeroy, John Hansen, Don Murphy, Ross Carter.

During the winter the sportlight focused on intramural basketball, and social unit competition produced results as the "Y"oming Club edged out a close victory over the Brigadiers to win the "basketball intramural champs" title.

Left to right, 1st row: Dan L. Walker, John Teichert, Bob Doerr, Melvin Sawyer, Larry Smith. 2nd row: Dick Jensen, "Sonny" Davidson, Jack Peterson, LaVell Kennington, Jerry Horsley (absent).

intramural basketball

Arizona Cougar Queens, an independent team won the volleyball championship.

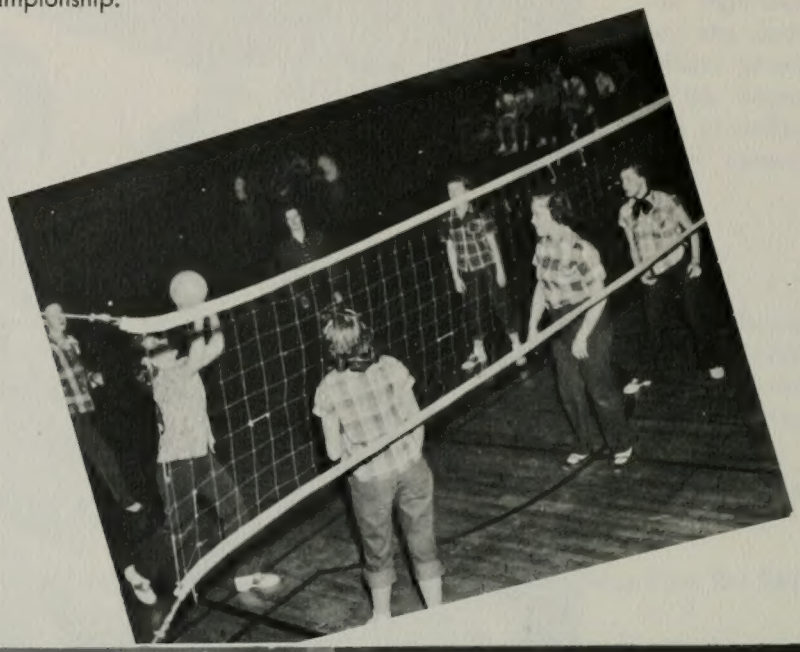

Kay Wood sends one down the alley for the champion team, Fidelas.

women's sports

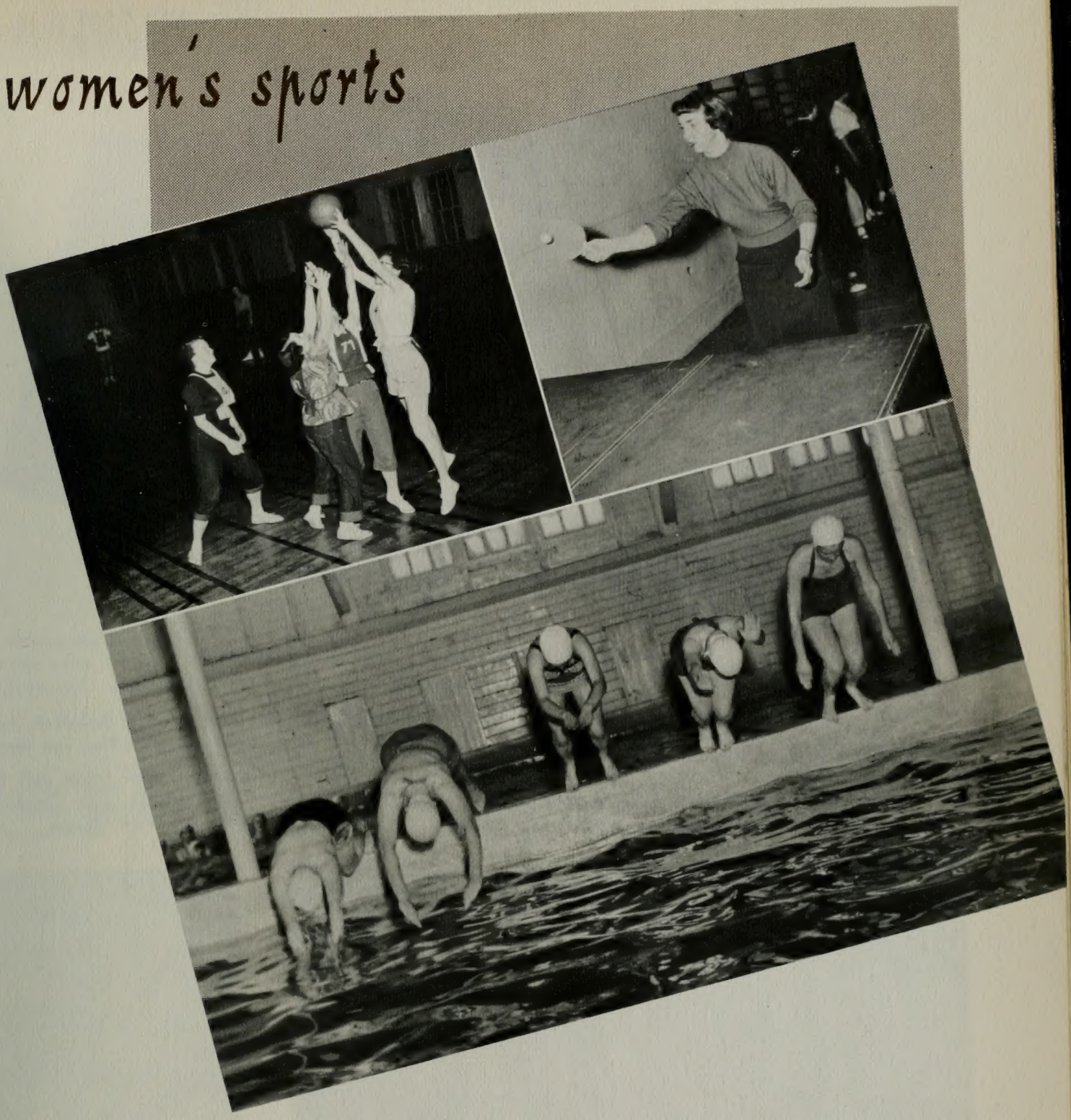

Upper left, Chi chapter of Lambda Delta Sigma versus Nautilus are pictured in one of the many battles that took place in Women's Gym.

Fidelas of the social units and "The Little Branches," an independent team, took the championship.

Upper right, Jewel Carver and Carmen Bitter, played for Beta Pi, captured top honors in the table-tennis doubles, while Lynn Bates, Val Norn, did the same in the singles.

Bottom, Swimming—Springtime's favorite sport.

women's

Leona Holbrook
Professor of Physical Education

Cyntha Cowan
Faculty Advisor

To try to get every girl attending the University to participate during the year in some activity through Social Units or Independents is the purpose of the Women's Intramurals. To fulfill this aim a tournament is started each quarter with teams in Social Units and Independents. The participants compete for first place in Volleyball, Ping Pong, Bowling, Basketball, Badminton, Softball, Skiing, Swimming, Duck Pins, and Tennis.

Women's Intramural Council below, left to right: Helen Bushman, Deon McIntosh, Julie Carver, Ardena Beck, Emma Gean Hatch, Delora Marble.

intramurals

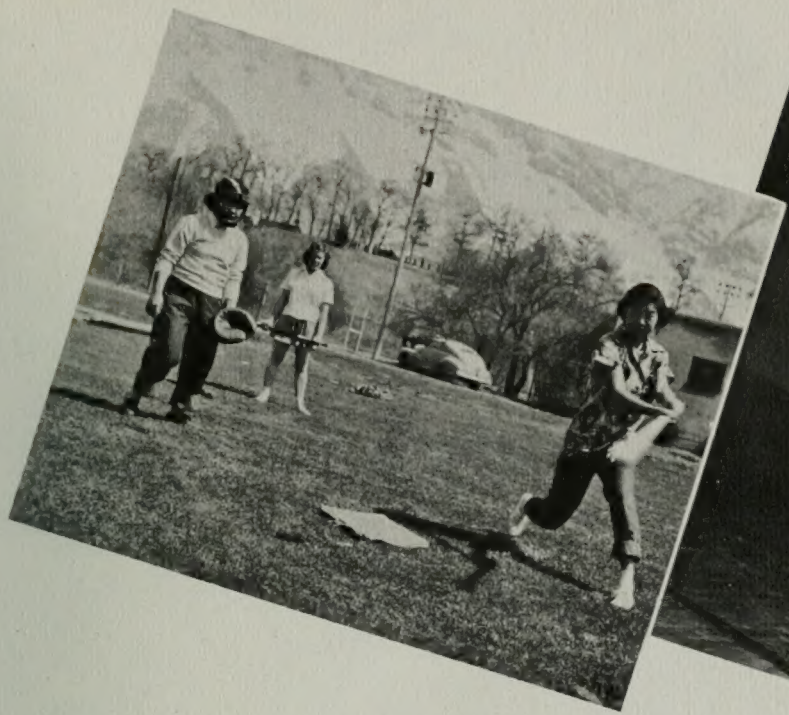

Spring was long in coming, but when it did come, cries of "Play ball!" and "Batter up!" were heard.

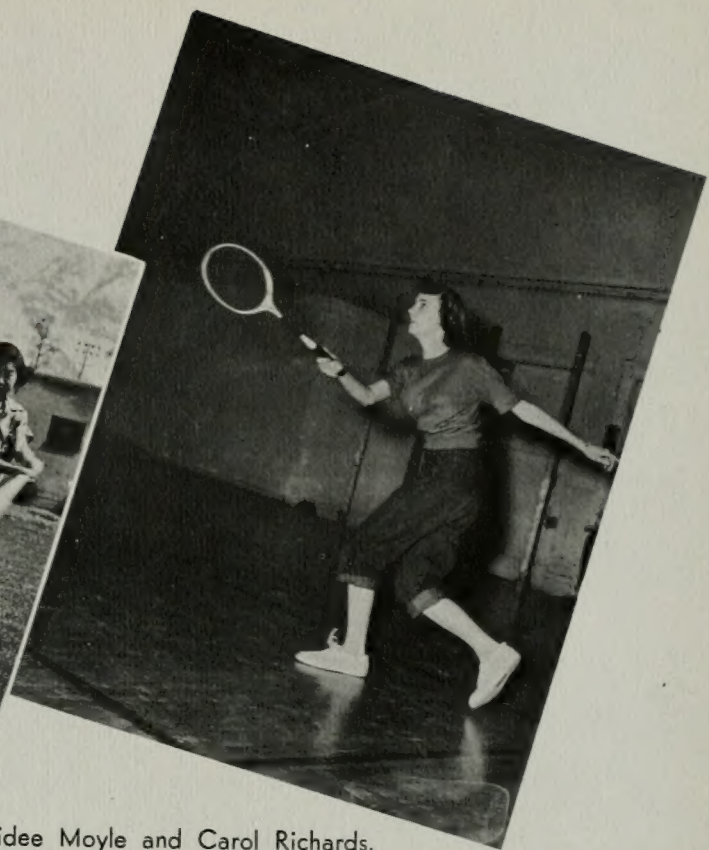

Meridee Moyle and Carol Richards, Fidelas, bat the 'birdie' back and forth in a quick game of badminton.

Left to right: Helen Bushman, Lois Rae Myers, Emma Gean Hatch, Marilyn Morrill, Carmen Bitter.

Joy Ray takes to the courts to try her hand at tennis.

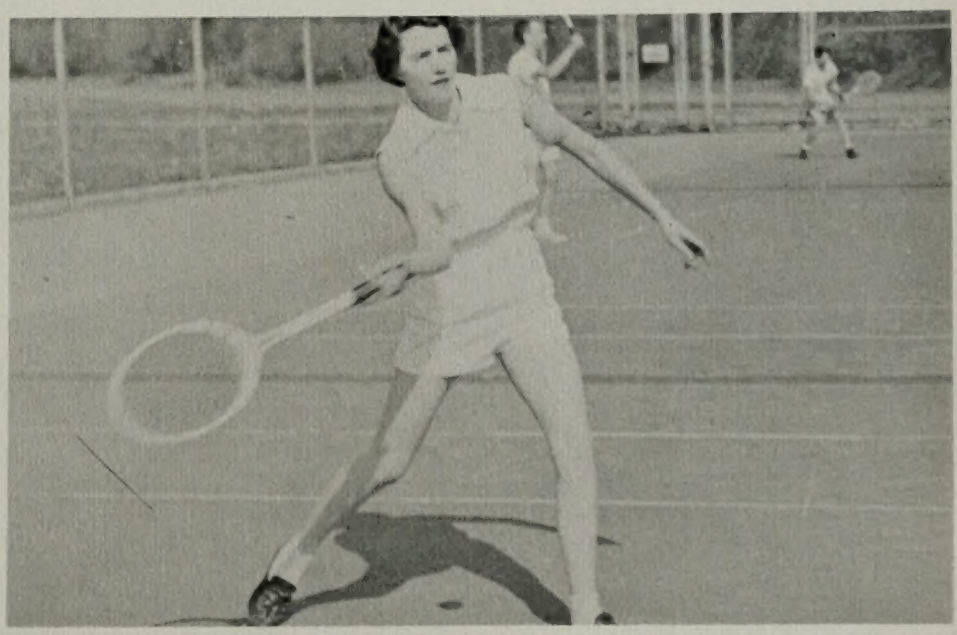

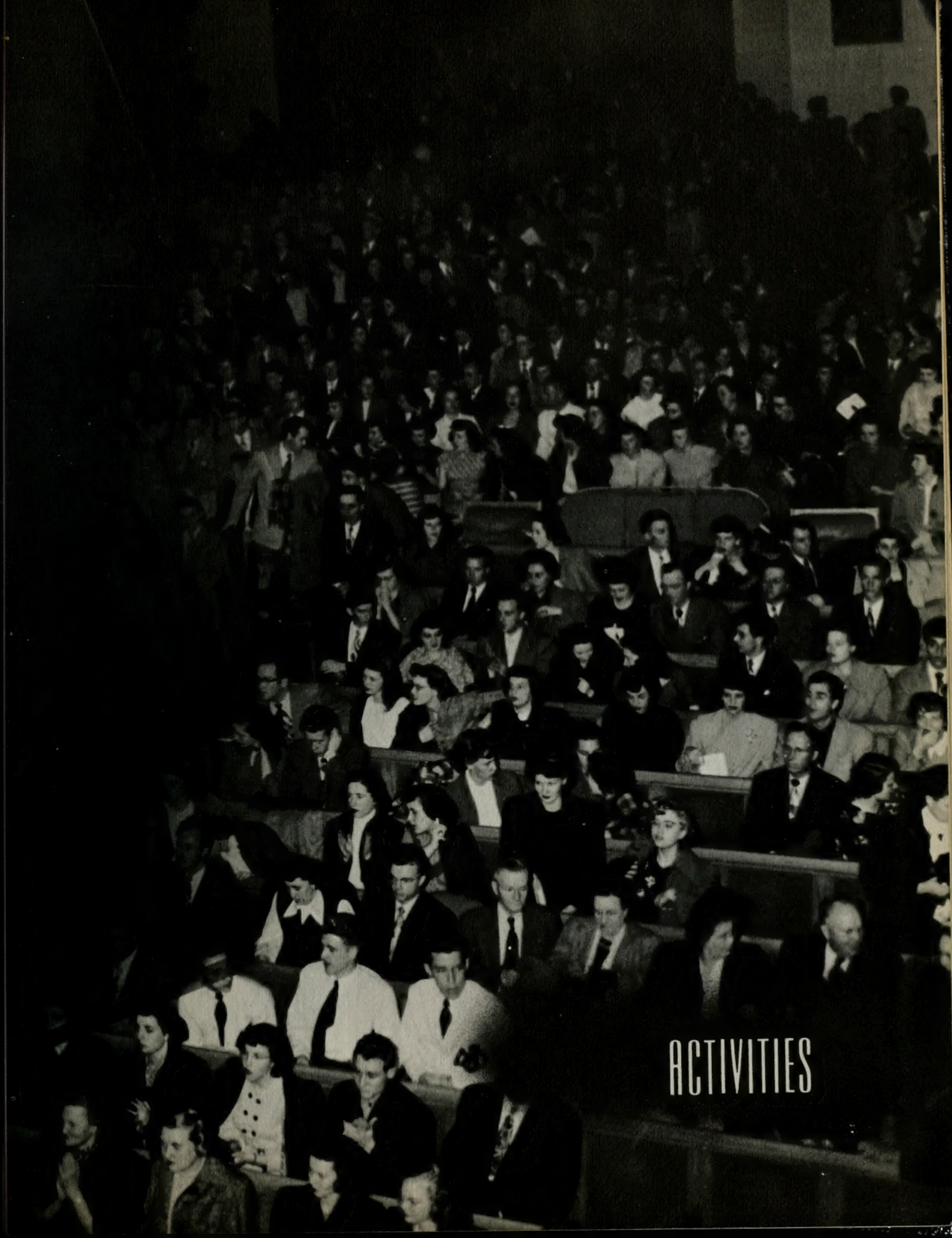

ACTIVITIES

autumn

has come again. From the isles of the seas, the prairies, the mountains, we five thousand young men and women eagerly come full of hopes, desires, resolutions. Crisp mornings and rustling leaves echoed our excitement as we were caught in the whirl of events: classes, football, Homecoming, Preference Ball, assemblies, church. One of the most wonderful periods of our lives, autumn of '51.

Waiting and more waiting . . . "Class is closed . . . Weren't we befuddled.

the beginning

With gusto we began to register. What fun to greet old friends—meet new. The bright future ahead!!

It was a privilege to meet our President Wilkinson personally. He now means more to us than the typical far-away executive.

frosh daze

Oh lucky frosh! Who else can wear that charming paraphernalia, serve his fellow men, learn better the qualities of endurance, patience, and courage than they.

Above, Grant Evans' slaves really shine him up.

Verdict no. 16: "flour, molasses, and egg shampoo . . ." Judge Merril Andrus administered with such dignity.

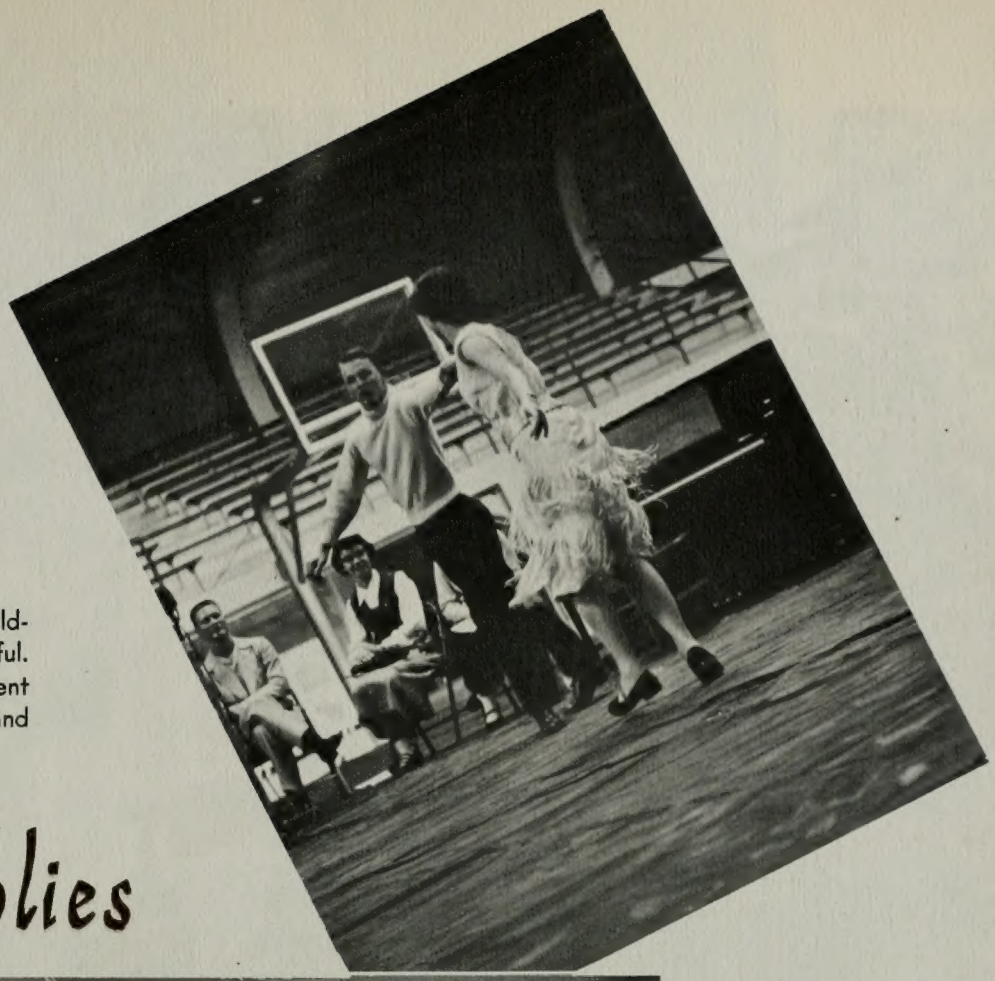

Assemblies in the fieldhouse were very successful. Freshman displayed talent galore on their "Command Performance."

assemblies

The Blue and White Keys gave us a laugh treat. Their winsome lasses Lorna Erickson and Grant Evans stole even prime Bob and Dick's hearts away.

The inaugural procession proceeded down the Maeser steps led by President David O. McKay, President Wilkinson, Doctor LaRoe, and other dignitaries.

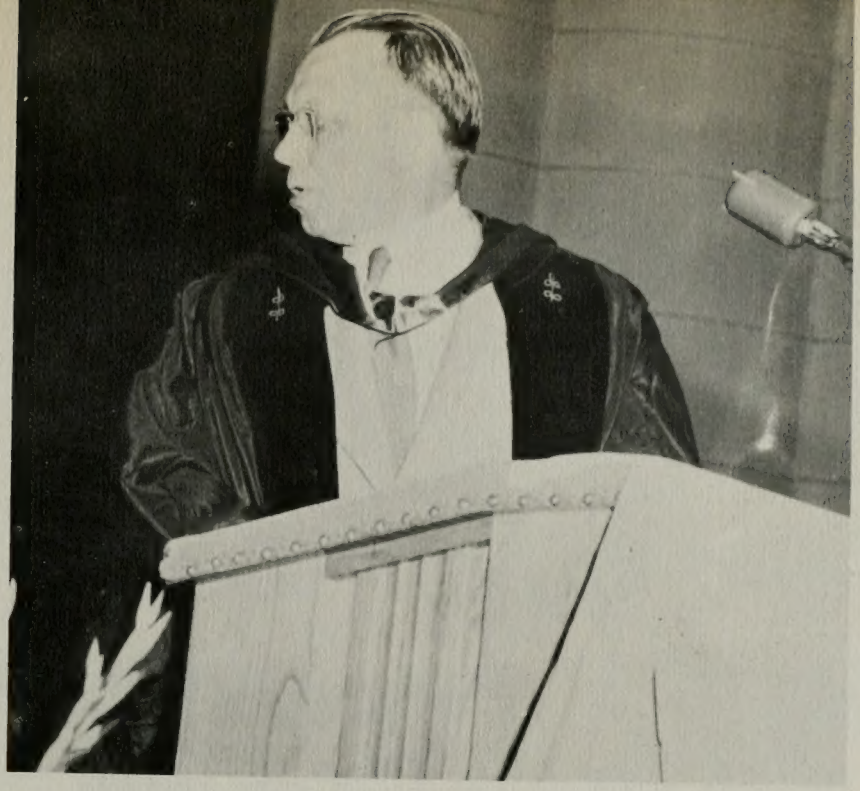

President Wilkinson delivered his inaugural address.

the presidential inauguration

A milestone in Y history was reached with the inauguration of the new president. As the gospel extends throughout the world, the school's destiny will reach limitless horizons. "The glory of God is intelligence."

fall frolics

Halloween goblins and cats winked down on the happy crowd at the Witchhaven dance.

"The pause that refreshes"—The Autumn Leaf Hike to Maple Flats.

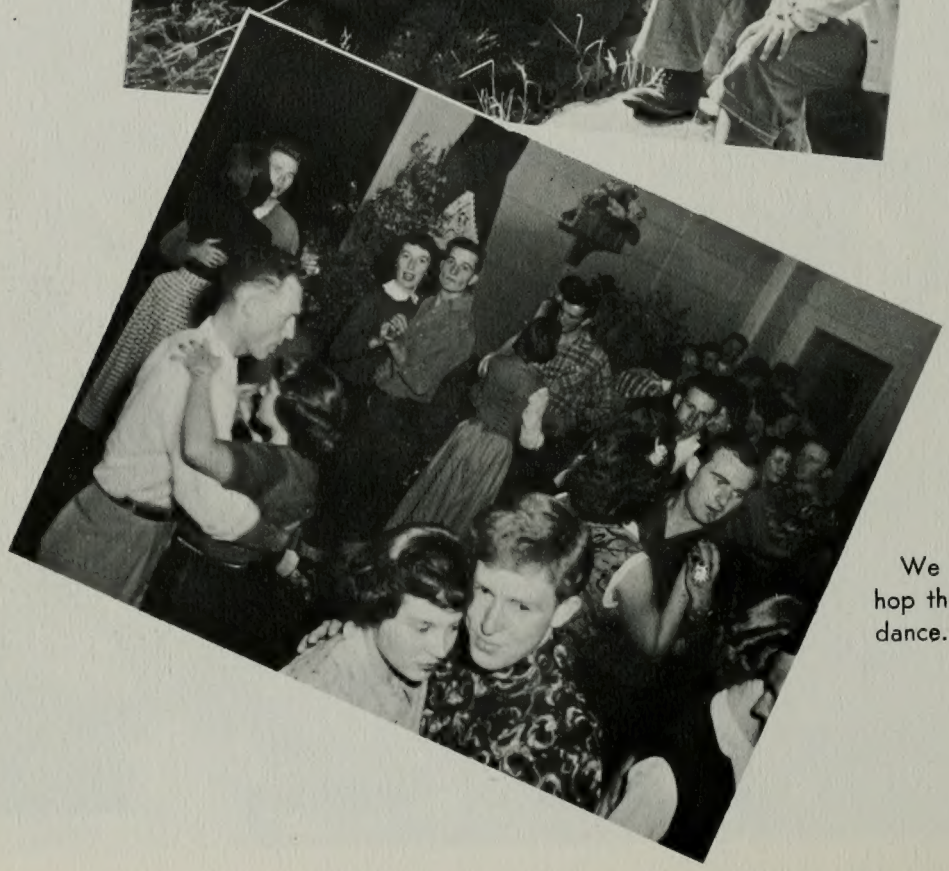

We donned our brightest socks to hop through a gay evening at the Sock dance.

"our town"

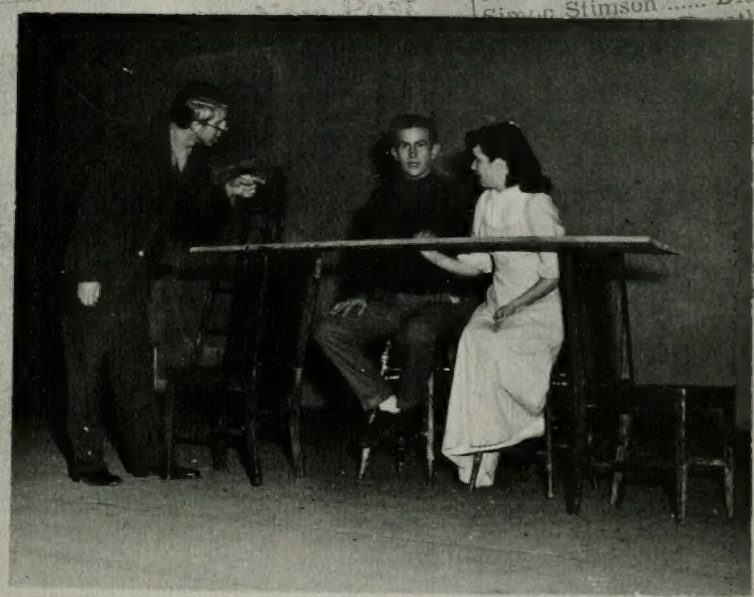

The heartwarming production of **Our Town** was enjoyed by record breaking audiences. Stage manager Spence Palmer, lovers Afton Ash and Ned Hoops, and the rest of the cast were delightful in their roles as the homespun villagers.

Queen Cherie Marcil and her attendants Olene Smith and Marilyn Norton.

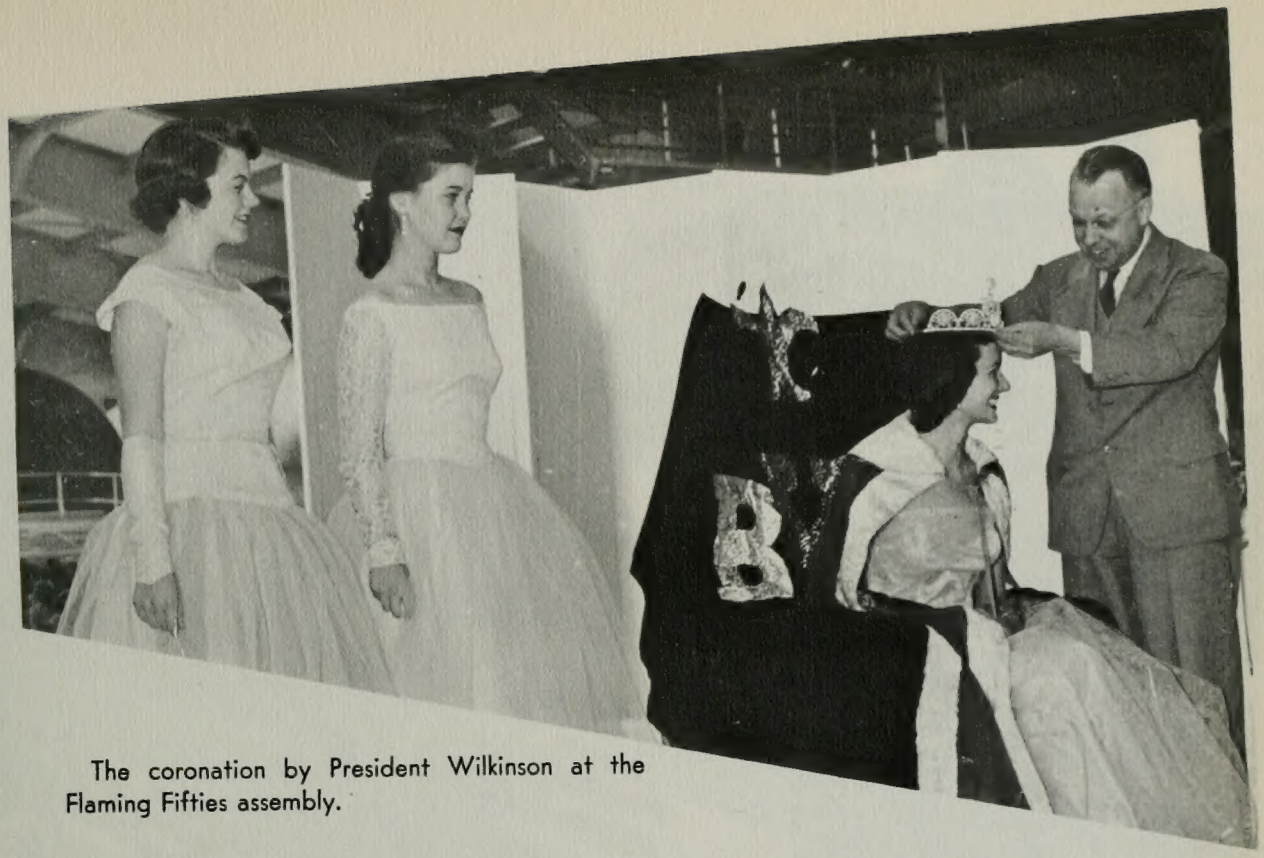

The coronation by President Wilkinson at the Flaming Fifties assembly.

"flaming fifties" homecoming

The Y's own Colleen Hutchins, Miss America of 1952, returned for the celebration. After her winning remarks she was presented with a Y blanket and led the parade to the street dance.

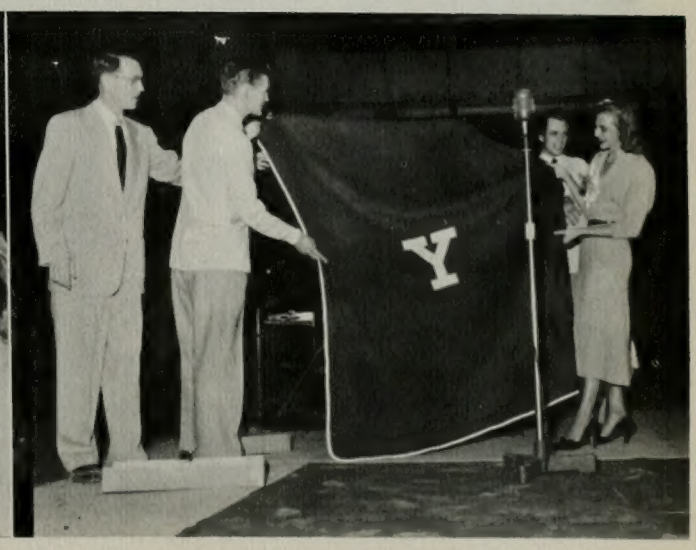

WRECK THE RAMS
50
13
FIELDHOUSE
51
Progress By Team
THE ART OF PROGRESS

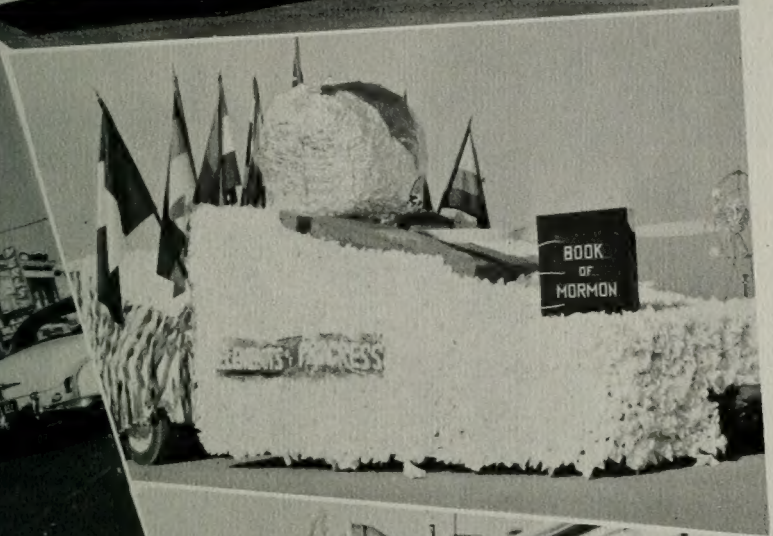

Inestimable time and talent created the array of striking floats in the parade. Pictured are top left to right: Val Hyric, R.O.T.C., Gamma Tau, Nautilus, Y.C.-I.K., Blue Key, Brigadier, Studio Art Guild, and the White Keys. Clown antics provided laughs.

Echoing Embers, the dance theme for Saturday night was well selected. It expressed the warmth of the occasion (due to the huge crowd) and the dreams of increasing greatness of the Y.

Adding new sparkle and beauty to the Homecoming was the trio and quartet contest. The Val Norn and Brickers carried off the trophies after stiff competition with runners-up, the Worsley sisters, Gamma Taus, and many others.

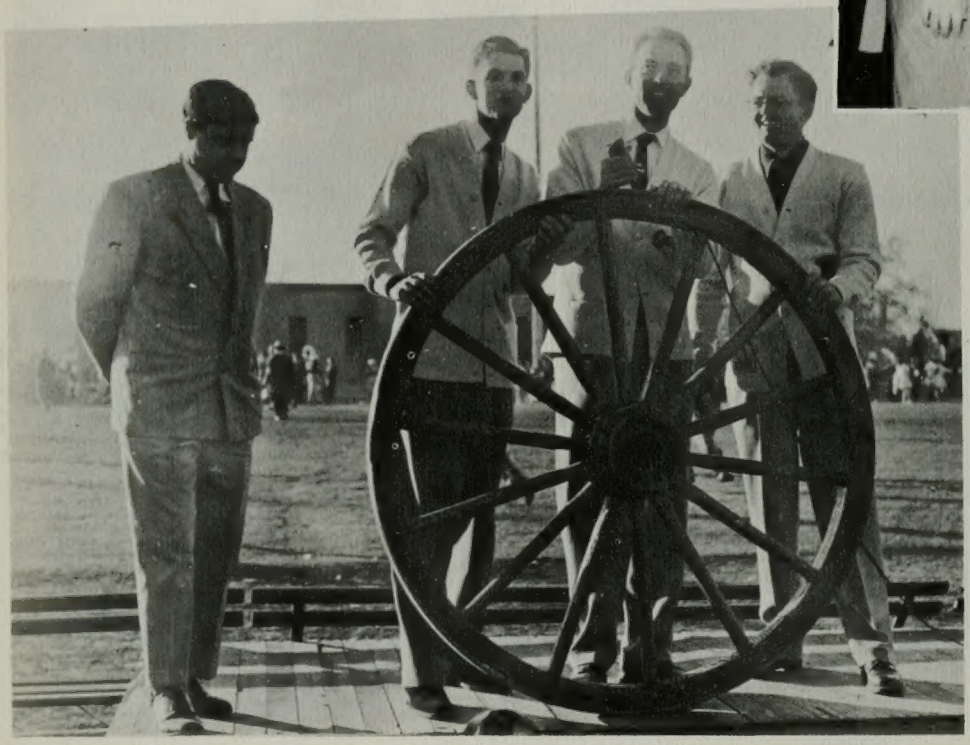

a. c. game

What a thrilling affair the Aggie game turned out to be. By scoring in the last few minutes we won the right to keep the cherished wagon wheel another year.

cheerleaders

"Fight team, fight!!!" Our enthusiastic cheer leaders, Harold Dunford, Farrel McKinney, and Dick Moody put their all into stirring up real school spirit.

Queen Trilby Packard and her attendants, Dawn Baker and Rogene Ball.

Don Oscarson's clever assembly starring Dorothy, the tin woodman, pages, and the other Oz folk displayed much sophomore talent.

soph. loan fund ball

Smiles radiated, gowns fluttered, and feet glided in Emerald Oz at this lovely ball.

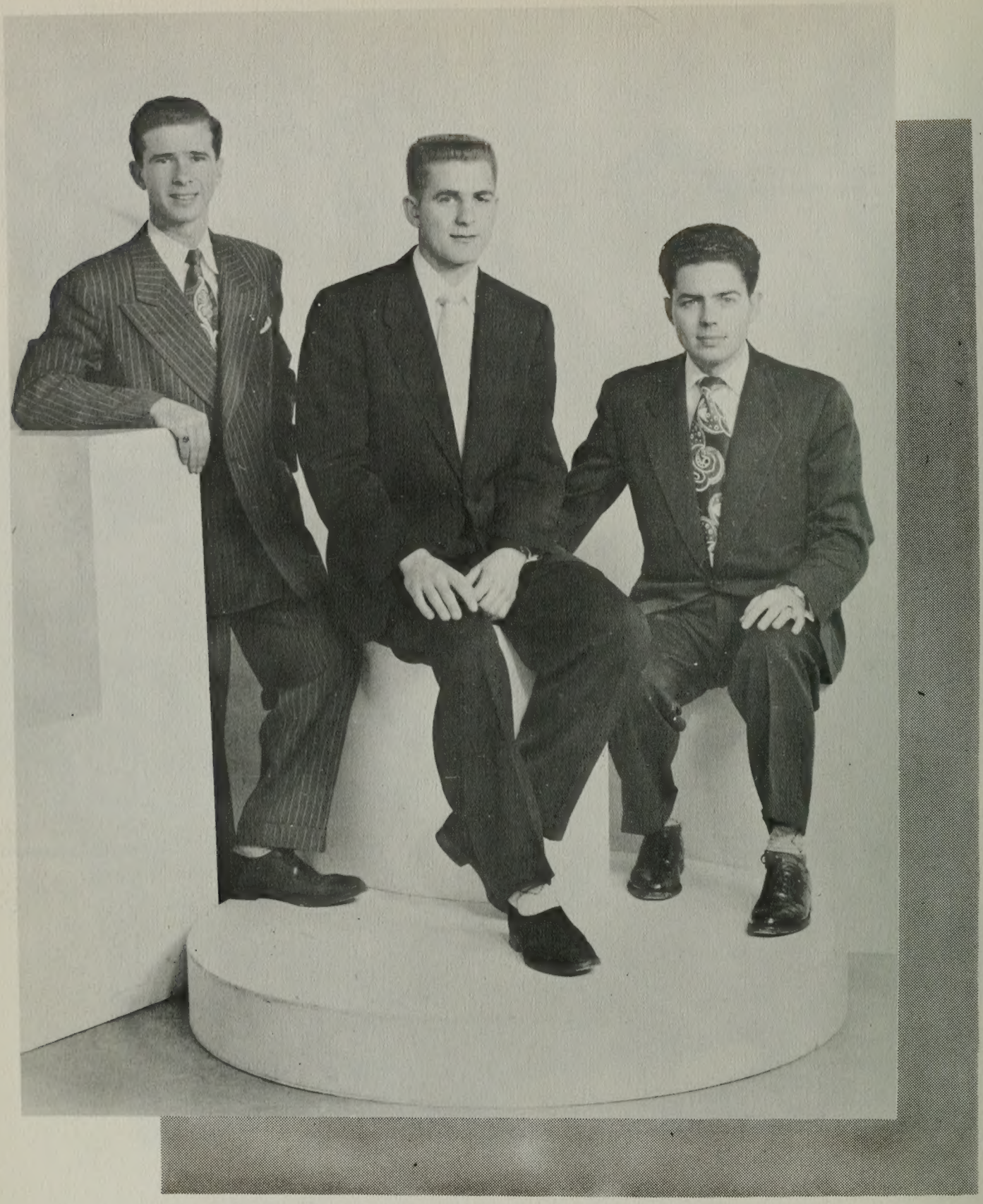

Preferred Man, Pat Pomeroy, and runners-up, Gail Saltus and Reed Benson.

King Pat reigned supreme on this night of nights for girls. Other preferred men Don Oscarson, Darvel Robbins, Mark Money, Monte Hickenlooper, Reed Benson, Howard Gonzales, Keith Orme, Grant Evans, Mark Benson, and Gail Saltus are being admired by the femmes.

preference ball

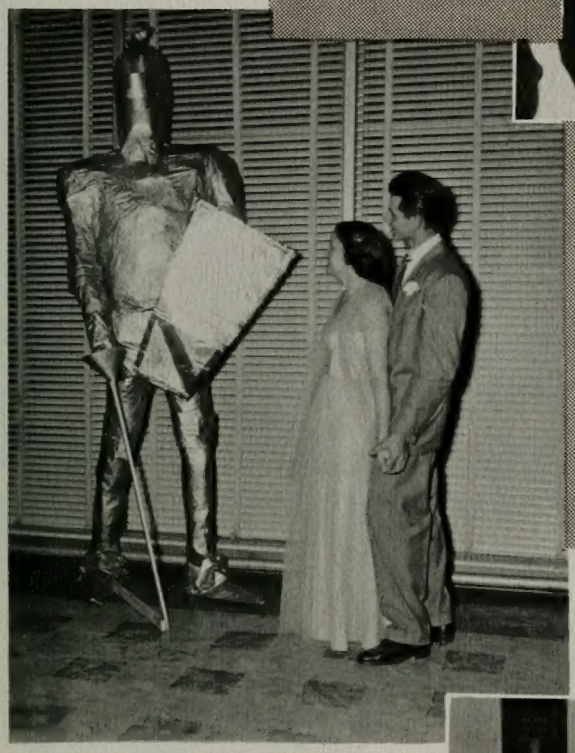

Armoured knights guarded the great court halls at the Medieval Mist ball.

blithe spirit

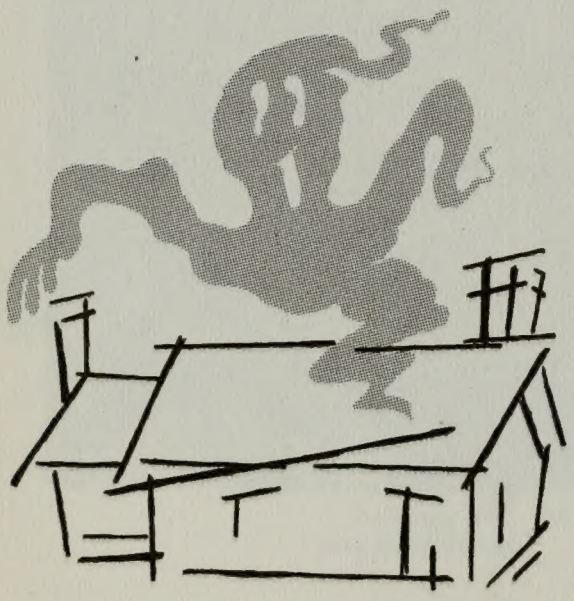

Amusing complications and delightful comedy graced our College Hall stage as the **Blithe Spirit** returned to this sphere to tease her mortal husband who had too quickly taken another wife.

The second annual Christmas Benefit Drive succeeded under the capable leadership of Bob Ensign, Afton Ash, and Don van Slooten,

mistletoe frolic

The annual Delta Phi sponsored Mistletoe Frolic heralded in the yuletide season and the close of fall quarter. Silver bells and mistletoe hung from graceful pine boughs. Merriment prevailed!

winter

snows transformed the campus into a beautiful white world. Life became more confined. We tried to buckle down to studies, visiting the library often. We took advantage of the weather: skiing, skating, toboganning, snowballing. Though spring grew further and further away. Evenings brought the Snow Carnival Dance, the Banyan Ball, the Junior Prom.

The "year of the big snow" brought us a painful reminder that it was really winter quarter.

winter wonderland

Frequent spills and tumbles were among the special activities of the season.

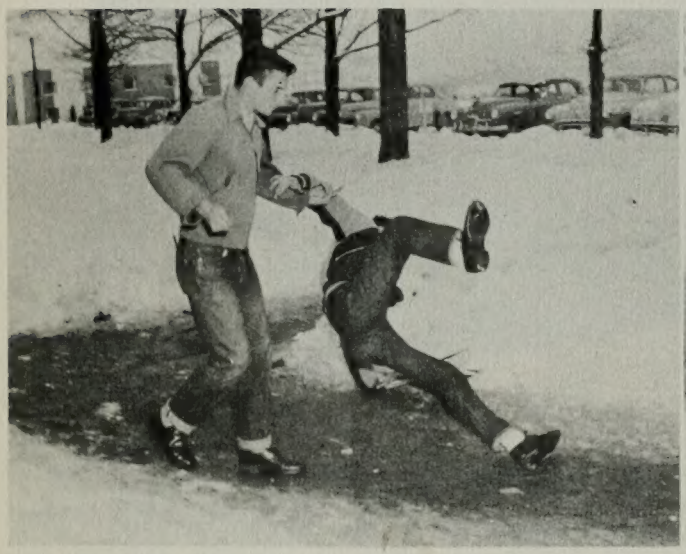

Could this be conducive to study?

home life

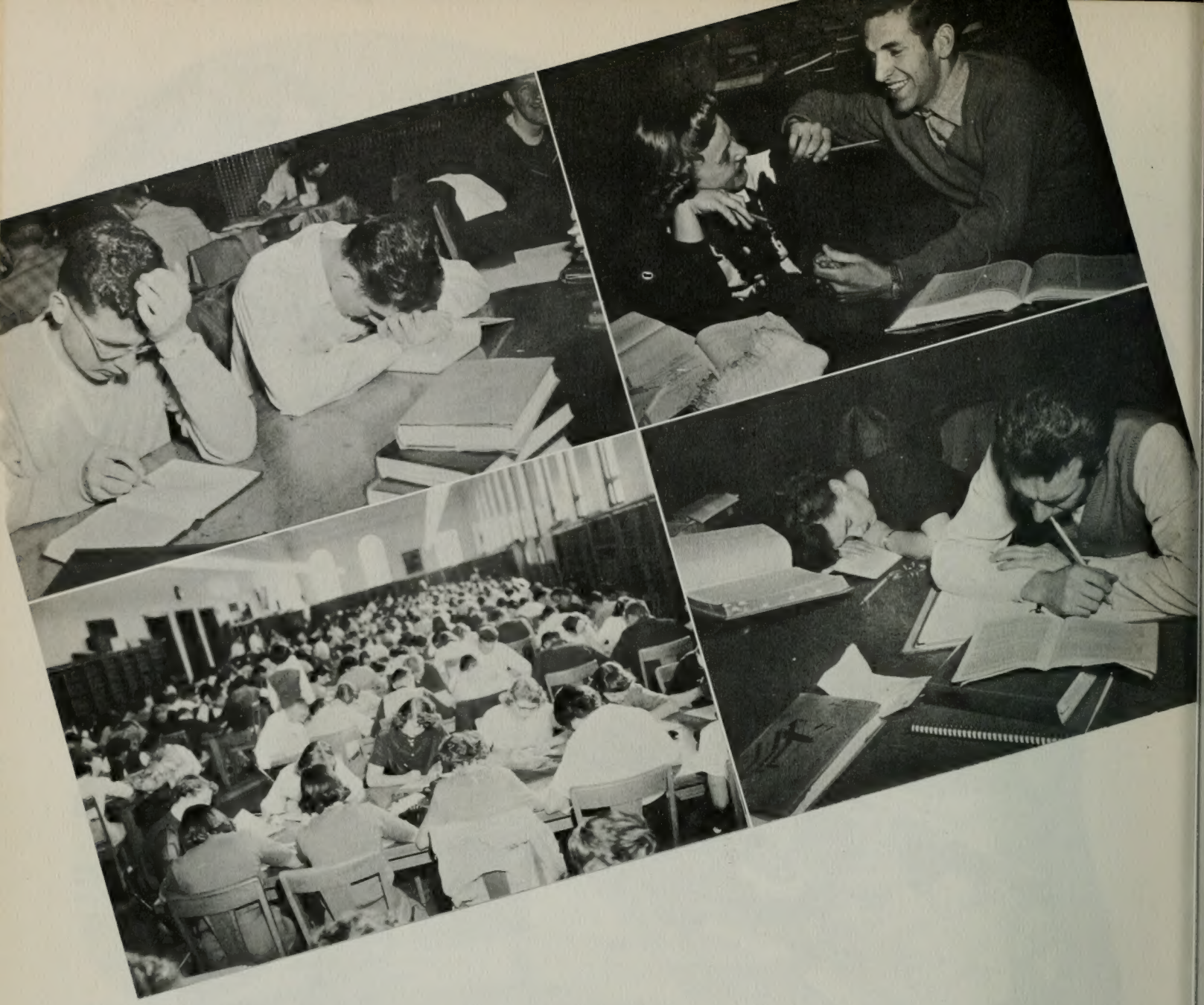

library labors

The Heber J. Grant Library houses all types of higher learning. Typical academic pursuits are shown above.

Rules of campus etiquette were ably demonstrated by Darcy Clawson, Mark Benson, and Jack Clawson.

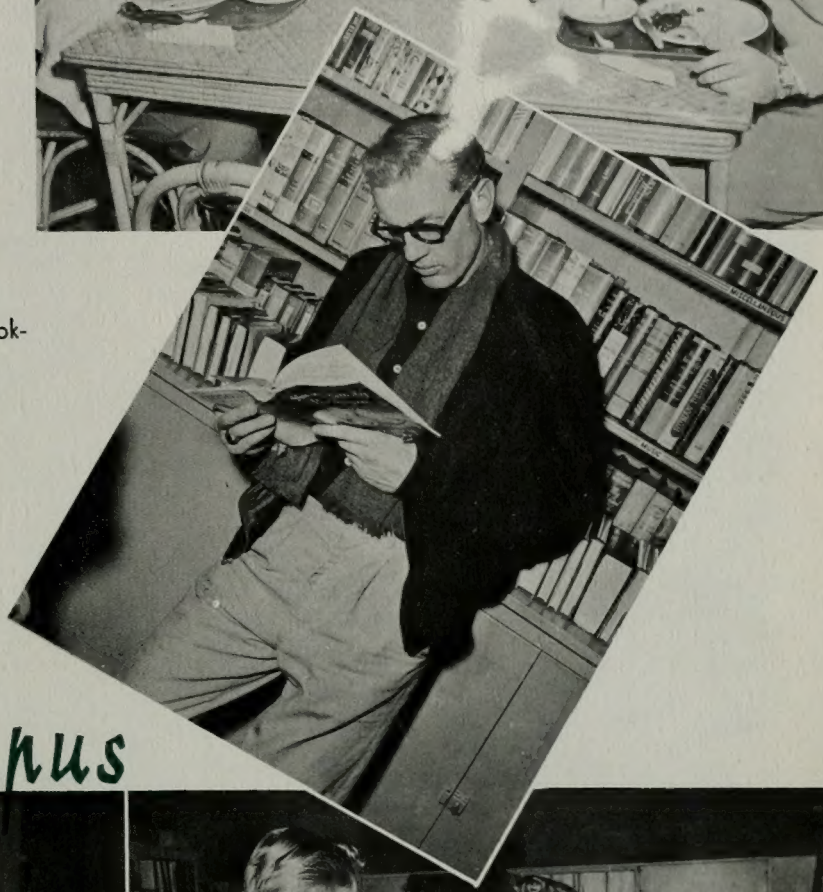

Bookworm browsing through the bookstore's collection.

around the campus

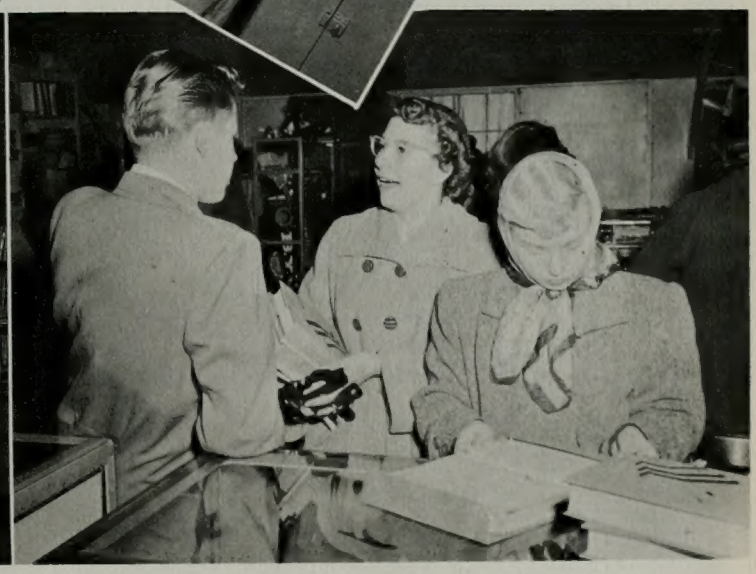

Happy smiles of Tommy Thomas prove that the way to a man's heart is through his stomach.

Snow Queen Doris Rasband and her attendants Pat Steimle and Dixie Robinson.

snow carnival

The campus was transformed into a Snow White fairyland by the artistic members of many organizations. Pictured are above left to right: Gamma Phi, Tausig, Studio Art Guild, Brickers (center), Idaho Club, L.D.S. Upsilon, winner. Then "the rains came."

Winter enthusiasts revelled in the beauties of the out-of-doors at the A.M.S. sponsored Snow Carnival as music and merriment shared time with jumping, salom, and downhill at Timp Haven.

entertaining assemblies

Music, dance, sharp dialogue or "corn" have been presented on the Thursday morning studentbody assemblies. The Brickers, (above); Val Norns (left), and Nautilus (right) social units were among the organizations presenting programs.

Madness ran rampant in the clever skits presented at the gayest pep rally of the season, "Roaring at the Rally," which preceded the A.C. game.

pep rally sparkle

"Arms, legs, people!" The Universe scramble after the assemblies.

devotionals

Hearing inspired men of God and national leaders each week is one of the greatest opportunities students have at the Y. Elder Kimball delivered a beautiful talk on eternal marriage.

Students formed a constant stream threading toward the fieldhouse preceding the assembly.

"the devil's disciple"

Burnett Ferguson charmed College Hall audiences as haw's **"Devil's Disciple,** a play satirizing English aristocacy.

Right—Comedy again visited the B.Y.U. stage in Norman Krasna's **"John Loves Mary,"** a complicated farce taking place during World War II.

"the little minister"

James Barrie's **"Little Minister"** held audiences spellbound as Geneva Call and Gail Saltus portray the village witch and her suitor.

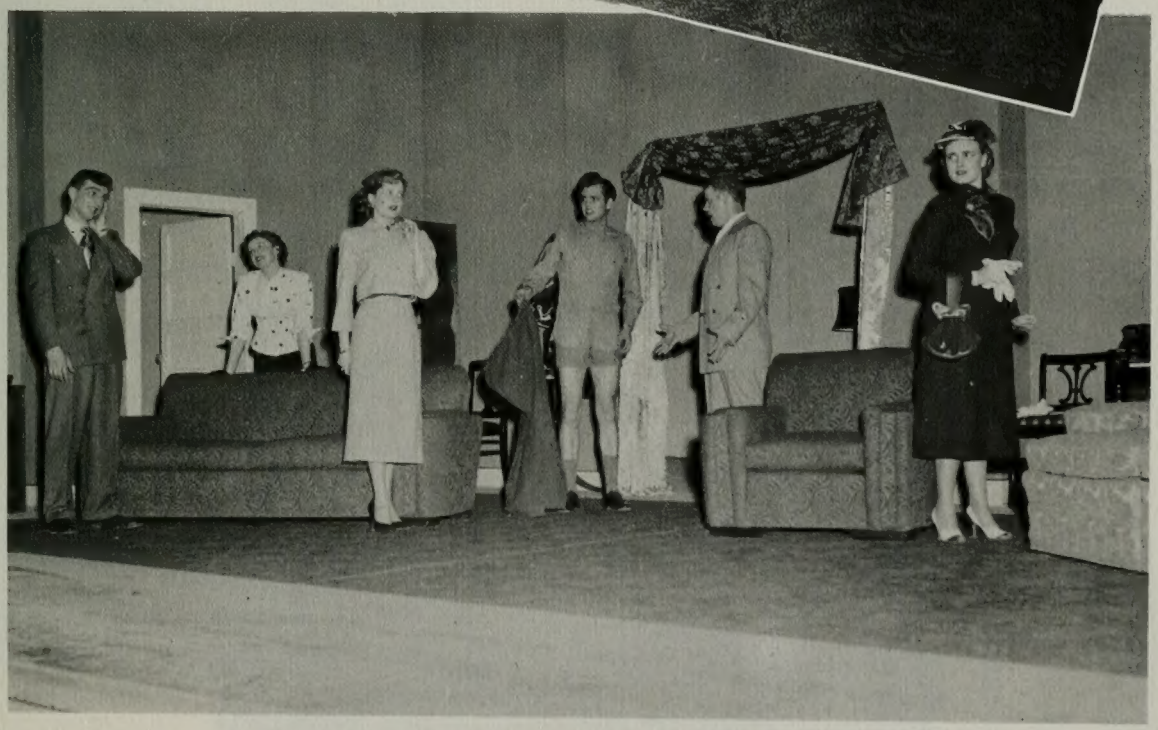

"john loves mary"

Banyan Queen June Peterson and her lovely attendants, Betty Hatch and Carol Beckstrand.

(a) Chosen by John Robert Powers, June Peterson is crowned Queen of the Banyan Ball

(b) Candles and pale orchids carried out the unusual theme "Illuminations."

banyan ball

(c) "After the ball is over . . . "

"la boheme"

Scenes from Puccini's **La Boheme** bring back memories such as the lingering melody of the love duet sung by Mimi and Rudolph, the delightful strains of the Musetta Waltz, or the gay comedy of Marcel. It is the story of four Bohemian comrades, their striving for recognition, their gaiety, their loves and sorrows. The all-student production directed by Newell B. Weight combined a wide range of talent to create an excellent, harmonious whole.

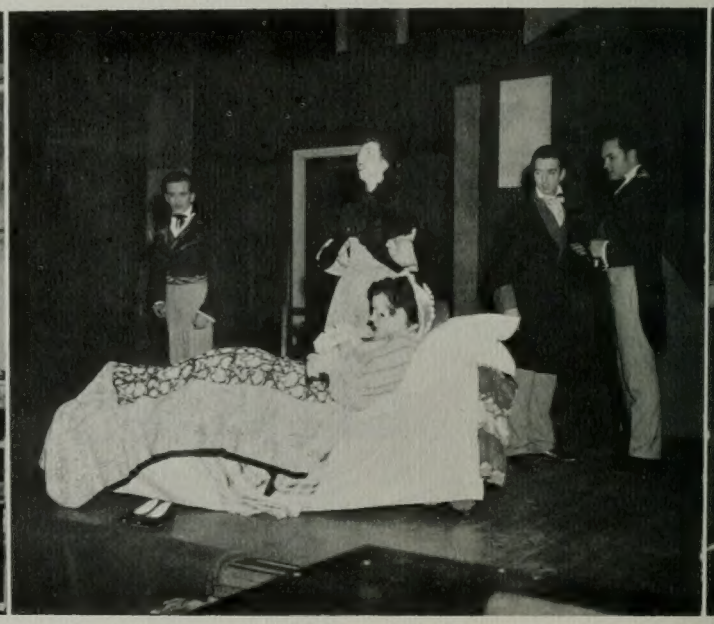

Strains of Vennese waltzes echoed from the Provo Stake House as Stewart Grow and his orchestra played the dreamy melodies of "Old Vienna." Dick Huish capable chairmanned the group of junior class committee members.

junior prom

Assembly

Waiting

Happy couples gazed at the sparkling fountain waters in the soft lights.

in old vienna

Refreshments

Intermission

girls' day vaudeville

Typical of the leap year season, the A.W.S. presented its Girls' Day dance and vaudeville show using the theme "Dogpatch Days." O.S. Trovata won the coveted award.

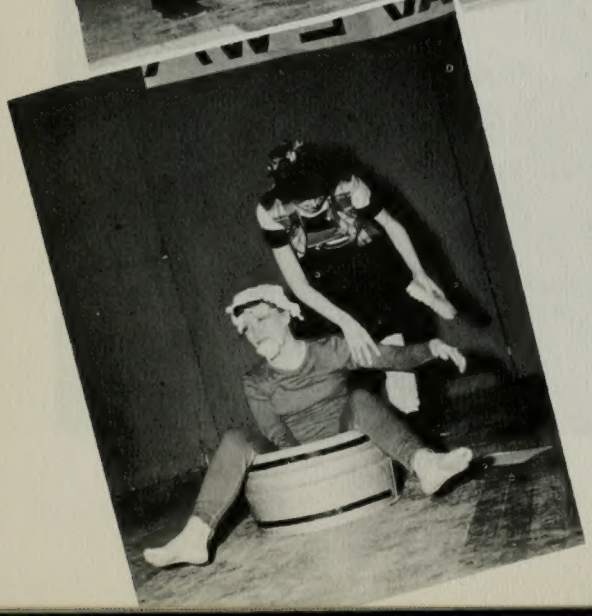

spring

Spring brought a new vivid appreciation for campus life as the last snowflake made its departure. Spring activities enlivened our association, and the campus took on a new glow of life as more plans for fun were made. Nature glorified flowers and trees in blossoming splendor, and thoughts of love were recaptured as sunnier days told us "Spring is here at last!"

An annual spring event, the Viking Circus Assembly literally "brought down the house" as side-splitting laughter and cheers reigned supreme.

spring fantasies

Never a dull moment as each riotous act succeeded the first, and students rolled in the aisles with laughter. (Well, almost!)

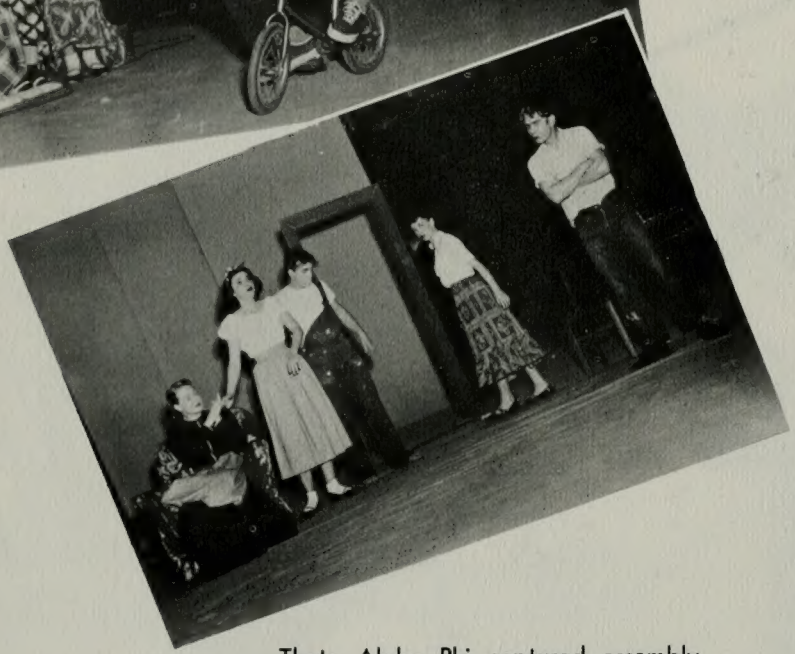

Theta Alpha Phi captured assembly honors with its magnificent, dramatic, and highly emotional presentation entitled "Pure as the Driven Snow" or "She Didn't Get the Drift."

"Snow baths are quite common here at the 'Y'," explains Maughan Mason to Betty Ann Green in this romantic close-up.

Belle of the Y Geneva Call and her attendants left to right: Ruth Christiansen, Lucille Rowe, Myrle Smith, and Shirley Gigliotti (not shown).

belle of the "y"

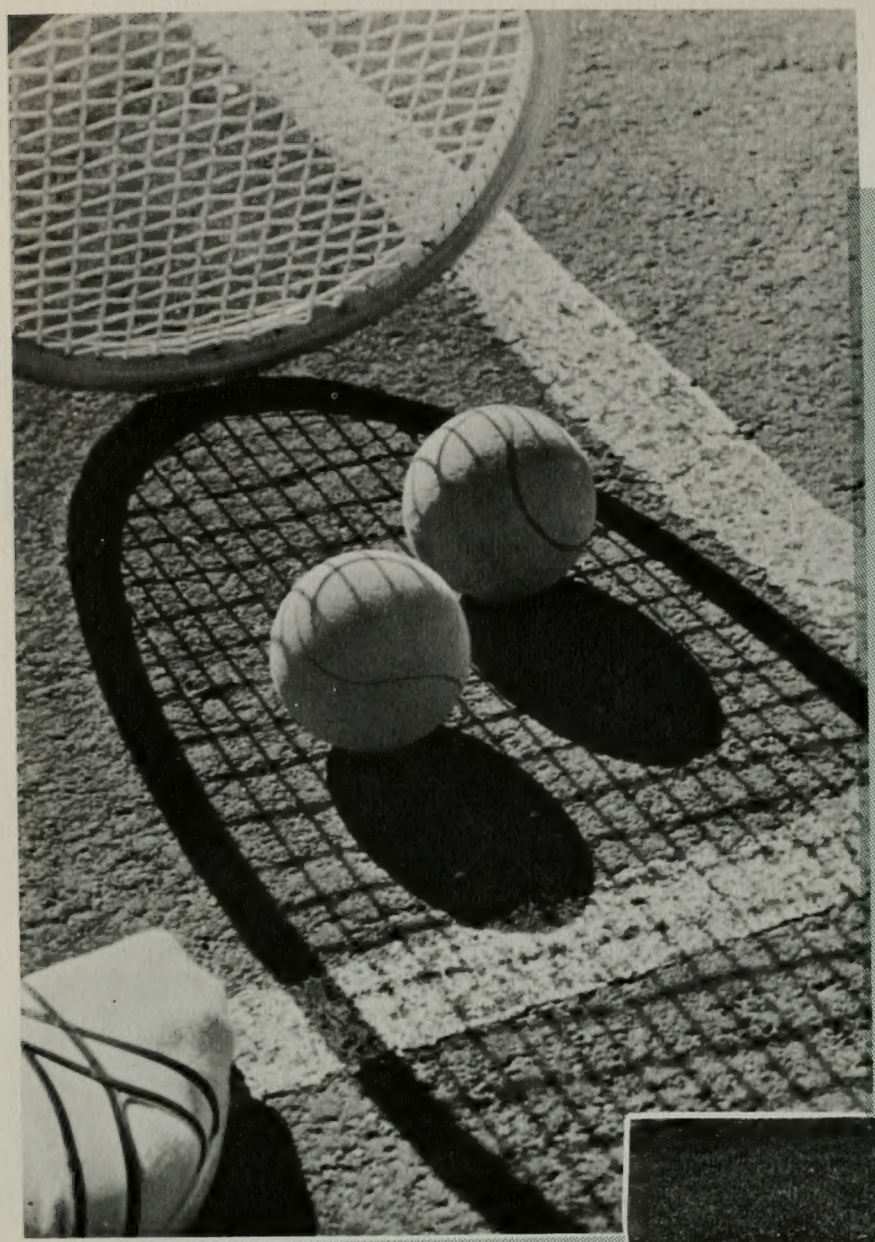

spring fever

A gentle sun-blown caress, a breath of nature's own hypnotic perfume, a calm feeling of blissful contentment, and we suddenly found ourselves cloaked in that delightful disease called "Spring Fever."

Y day

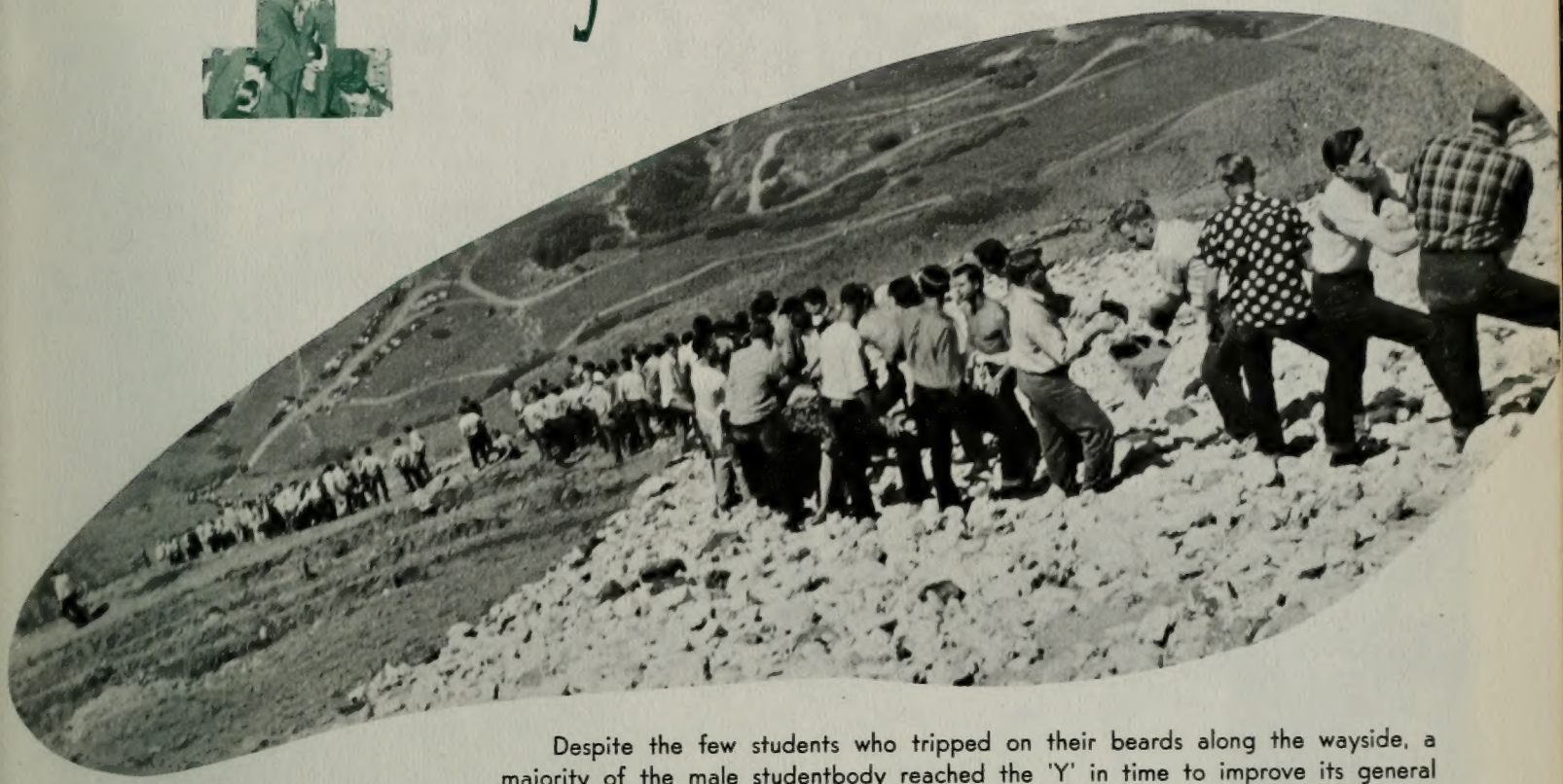

Despite the few students who tripped on their beards along the wayside, a majority of the male studentbody reached the 'Y' in time to improve its general appearance.

'Y'-Day yard-birds, co-eds sported their denims in a campus-cleaning fashion show while their campus brothers whitened the 'Y.'

concert chorus

Norman Gulbrandsen, Director

SOPRANOS — Lou Jean Anderson, Geraldine Asplund, Donna Brown, Marilyn Brown, Dorothy Doyle, Eleanor Forestl, Colette Green, Theresa Hadlock, Leona Hawkes, Shirley Johnson, Mary Larsen, Evelyn Larson, Lou Rita Mattice, Kate McGuire, Robert Meline, Estelle June Moe, Deon Nielsen, Wanda Parks, Marilyn Petersen, Derilys Rowe, Lucille Rowe, Charlene Van Wagener, Ruth Lewis.

ALTOS — Marthalene Anderson, Rosalie Arave, Leota Baird, Maurine Boren, Verena Lou Erickson, Carmen Ford, Edna Green, La Van Heninger, Louise Nixon, Annette Howard, Le Isle Jarman, Nancy Latham, Ellen Lindsay, Donna Nelson, Wilma Olsen, Doris Rasband, Beverly Robinson, Mary Lou Schelff, Joyce Silfast, Irene Soderquist, Phyllis Stokes, Doris Tayler.

TENORS — Forrest R. Allred, Hardy Bean, Bob Carter, Paul S. Carter, Winslow Christiansen, Burk Clegg, David Dredge, Jess Edlefsen, Don Gottfredson, Alvin Lisenbee, Don Marler, Carl Oliver, Don Ripplinger, Clark Roberts, Edwin Seely.

BASSES — Mark Angus, Richard Billings, Lynn H. Davis, Dean L. Freeman, Darwin Heyrend, Ted Hunter, Van Liljenquist, Alvin Morgan, Ray Pierotti, Jorth A. Richardson, Bruce R. Riddle, Howard Ruff, Fred Sanders, Burton Stanley, John Thompson, Robert Thompson, Dick Wells, Marvin Pullan.

a capella choir

SOPRANOS — Joyce Allred, Mary Joan Bayles, Alice Brady, Thora Belle Brown, Jolene Bryner, Joyce Dustin, Barbara Chadwick, Julene J. Firth, Delores Harris, Florence Ipsen, Sue Johnson, Rosalind M. Luke, Louise Marsden, Marilyn Oakey, Bettie Jane McGuire, Ruth Olson, Evelyn Russell, Carol Smith, Naomi Terry, Elna B. Watts.

ALTOS — Marilyn T. Bailey, Colleen Christensen, Ruth Christiansen, Carol Clark, Carol Jean Clark, Audrey Dotson, Lorna Erickson, Marilyn Ferrin, Janet Gordon, Betty Hayes, Anna Julia Hoyt, Beryl Jensen, Reta Maughn, Arleen Moyes, Marilyn Roundy, Marlene Oakey, Janese Tanner, Marian Tebbs, LaVonne Thomander, Dorothy Thompson, Sylvia Tyler, Linda Worsley.

TENORS — Gene Campbell, Ronald G. Carter, Harold G. Connell, Brandt B. Curtis, Carlyle H. Decker, Jay R. Fowles, Harold G. Dunford, Robert M. Francis, Phil C. Huffaker, Melvin P. Mabey, Farrell McKinney, Kent E. Prestwich, B. LaMar Williams.

BASSES — Robert L. Brown, Virgil H. Camp, Gene Hansen, Karl G. Hutchinson, Robert B. Chambers, DeVon Fife, Ronald Frazier, Fred L. Garrett, Larry McAllister, Vernon J. Miller, Robert W. Peterson, Lyneer C. Smith, Ardean W. Watts, Don Watts, Burton Winters, Howard Putnam. Graduate Assistant, Lyneer C. Smith.

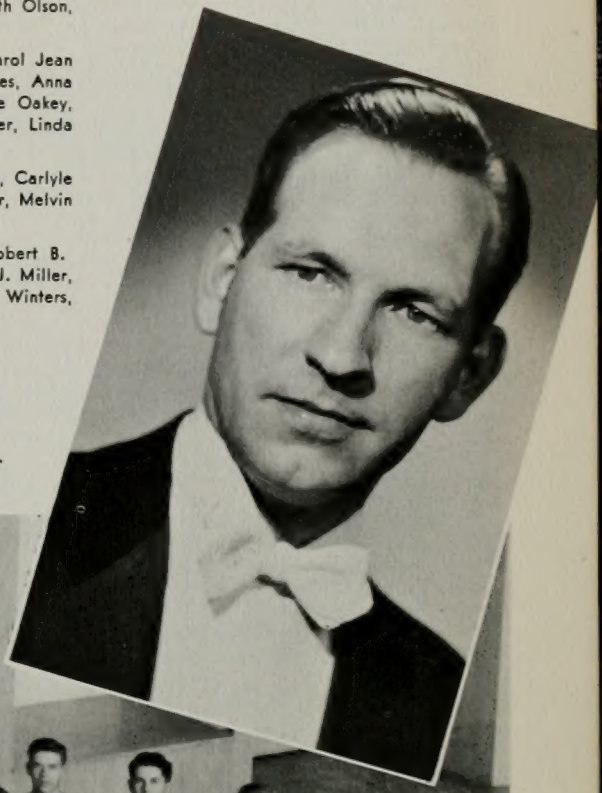

Newell B. Weight, Director

university mixed chorus

Marilyn Ward, Virginia Wiscombe, Mae Wilson, Joyce Meyers, Bonnie Black, Marlene Giles, Zelda Kohler, Wayne Kleinman, Lee R. Broderick, Sterling Umphenour, Halvan Jones, Harold Clark, Reed Dahle, Bill Brown, Valton E. Jackson, Richard M. Crandall, Eugene D. Tenney, Sonny Bray, Robert A. Scalf, Lisle Russon, Fred Chase, Daniel Decker, Joy Davis, Emily Timothy, Gloria Belle Russell, Mary Lee Peterson, Karen Diane Butters, Janice Wilson, Carolyn Jensen, Naomi Gilbert, Beverly Hardner, Leola May, Darleen Greenland, Beverly Nobbs, Marilyn Wiberg, Lucille Jorgenson, Eunice Raymond, Margaret Lewis, Eileen Viles, Weston Edwards, Stanford Sorensen, Dale Farrer, Gordon Thayne, Partridge Richan, Allen Pixley, Jack Wignoll, Calvin Monson, David Freestone, Ronald Nielson, Carlton T. Sumsion, Norman D. Smith, DeMar Rust, Ross McDonald, Irene Atkinson, Donna Stevenson, Fern Tovey, Florence Stocks, Elaine Dalby, Jeanie Parmenter, Phyllis Stokes, Wilda Whitehead, Ella Lechtenberg, Lou Ann Peterson, Alice Welbourne, Melva Rene Woodard, Jan Bingham, Shirlee A. Betts, Nedra Knight, Doris Peterson, Lei Knapp, Karl C. Boss, James Bucroft, L. Neil Loveridge, Pete Horlacker, Eugene Terry, James Turner, Keith J. Allen, Joe Bates, Hal Visick, Kenneth Hawkins, Keith Worthington, Bill Austin, Eldon W. Bates, William Chesley, Donna Nate, Margene Nielsen, Karma Stephensen, Beth Harding, Jean Maycock, Geralee Swan, Lucille Hulme, Mary Mitchell, Krista Nelson, Darlene Garrett, Lorraine Montierth, Charlotte Mullen, Lois Knaphus, Virginia Tyler, Louise Erickson, Joan Massey, Jane Cahoon, Patricia Chandler, Joan Grover, Shirley M. Johnson, Helen Jeanne Jones, Cal Pratt, Don Oscarson, J. Neil Bird, Bill Brebner, Klint Miller, Don L. Johnson, Ned Greenwood, Elton King, Bruce Soelberg, Neil Miller, Phil Smith, W. Dean Rigby, Sherman Johansen, Neil Bingham, Bryant W. Robinson, Yvonne Young, Janice Young, Betty Mills, Thora May, Lorna Neilson, Genillo Orr, Marvel Battad, Martha K. Mau, Sharon Parkinson, Barbara Bost, Reita Walker, Colleen Stock, Ann Rowly, Margaret Rich, Jillynn Wintch, Jerrolynn Lewis, Venna Croft, Joan Keetch, Marilyn Sharp, Charlene Tueller, Pat Capps, Gladys Tippetts, Nancy McCarty Sumsion, Dorothy Bartels, Muriel Allred, Kathryn Cooley, Lurlyn Preston, Kathleen Phillips, Maxine McLaughlin, Sherrie Hansen, Vernalee Johnson, Lorna Livingston, Helen Sutton, Peggy Call, Maridee Moyle, Gayle Christensen, Karol June Payne, Sallie Duncan, Patsy Pace, Darlene R. Carroll, Joan Davis, Karen Yearsley, Opal Jean Thomas, Helen R. George, Erma Clark, Carolyn Cox, Anita Cox, Joy Cluff, Barbara Preston, Pat Prior, Jackie Spangler, Marilyn Moody, Bertha Young, Maxine Niederhauser, Marilyn Davis, Sarah Moser, Coralie Neal, LaRee Sanders, Louise Crandall, Lael McKell, Norma Barton, Diane Thompson, Juanna Monroe, Donna Kizerian, Diane Slater, Helen Ruth Archibald, Marlene King, Mimmie Shertzer, Dona Berg, Maleen Richey, Donna Lee Lunt, Doretta Wheeler, Mary Pat Langlois, Afton Passey, Katherine Barnes, Ruth Kleinman, LaNell, Doane, Margie Abraham, Nancy Bowers, Sharlene Thomson, Beverly Smith, Arlene Fernley, Dorothy Nelson, JoAnn Pew, Emma Lee Brady, Helen Carter, Evelyn Matson, Josephine Brighton, Marilyn Davis, Ruth Butler, Kathleen Redd, Marva Lue Fluckiger, Doreen Olsen, Carol Anderson, Joyce Manwaring, Mary Kae Jackson, Beth Winkler, Colleen Hearne, Elinor McAdam, Velma Tielenburg, Mary Cook, Carol Obert, Audrey Earnshaw, Sharon Brittain, Glenna Mitchell, Mary Ludlow, Nadine Carter, Lola Greene, Arlene Love, Vivian Norin, Janice Mendenhall, Marjorie Allen, Janet Rosenlof, Ruth Rosenberg, Irene Rich, Bertha Droubay, Naida Black, Enid Critchfield, Shirley Calder, Carolyn Edwards, Joe Calder, Janet Tanner, Royal Duane Jensen, JoAnn Black, Eileen Schipper, Helen Summers, Janet Kelsey, John D. Allen, Myrlee Smith.

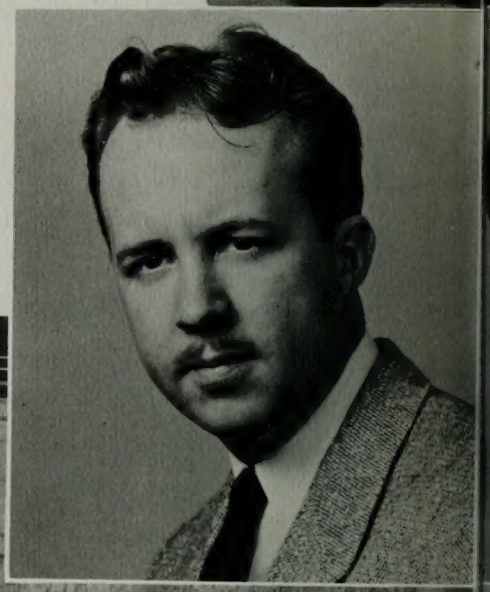

Crawford Gates, Director

Lawrence Sardoni, Conductor

FLUTES
Mary Jane Groberg
Ted Wight

PICCOLO
Laura Dial

ENGLISH HORN
Blaine Edlefson

OBOES
Illa Mae Cook
Henry Todd

FRENCH HORNS
Niel Pace
Karl Furr
Cornella Hancock
Richard Balliou
Hal Hancock

CLARINETS
Leon Honey
Jerry Long

BASS CLARINET
Donald Spurrier

BASSOONS
Glenn Williams
Lucille Crowther

TRUMPETS
L. D. Mangelson
Garth Dixon
Annie Joy Pinegar

TROMBONES
Bruce Riddle
Norman Ellertson
Norman Hunt

TUBA
Marlin Baker

FIRST VIOLINS
Jean Slack
Sue Nelson
Colleen Knight
Helen Jeanne Jones
Dorothy Clark
Donna Mae Feulner
Marilyn Walsh
Helen Salerno
Marcia Stringham
Joanne Stringham
Donna Green
Gale Hansen
Joanne Morris
Connie Robinson
Gerald Fish
Joan Davis
Nadine Monson
Dorene Peterson

SECOND VIOLINS
Dixie Robinson
Julia Groberg
Mira Flake
Patsy Pace
Ronald Schultz
Elaine Jessee
Wanda Hulet
Jean Harris
Pat Green
Laura Schenk
Janet Tanner
Dixie Almond
Elaine Ranker
Karen Wright
Joan Olmstead

VIOLAS
Gordon Childs
Harold Laycock
Karl Allred
Blaine Fetscher
Clifford Voigt
Anna Julia Hoyt
Roger Sorenson
Loran Stephenson

CELLOS
Verda Stubbs
Evelyn Hilgendorff
Cherie Marcil
Clark Welsford
Bonnie Barrett
Anne Kemmermeyer
Stephen Clark
Lois Tucker

DOUBLE BASSES
Ardean Watts
Bob Pritchett
Alice Erickson
Archie Johnson
Rowan Taylor
Anita Berge

HARP
Louise Pratt

TIMPANI
Barbara Hughes

PERCUSSION
Don Page
Gordon Lee

symphony orchestra

concert band

Norman J. Hunt, Conductor

FLUTES
Ted Wight
Laura Dial
Mary Lohee Stephenson
Lora Lee Marshall
Virginia Allen

OBOES
Blaine E. Edlefsen
Henry S. Todd

CLARINETS
Jerry Long
Lucille S. Evans
Leon Honey
Ben Roberts
Kenneth Christensen
Bob Stewart
Don Spurrier
Glen Smith
Shirley Turner
Maurine R. Clark
Donald E. Toomey
Glenn R. Dixon
Jim Layton
Jim Hazard
Clairon Williams
Jerry Turner
Ronald Deans

BASS CLARINETS
Dwayne Belt
Glenys Rollins

BASSOONS
Glenn R. Williams
Doug Gottfredson

SAXOPHONES
Francis M. Lyman
Stanley H. Jones
Gerald D. Hyde
Pat Backman

HORNS
Richard E. Ballou
Hal Hancock
Karl Furr
Cornella L. Hancock
Neil Pace

CORNETS
Annie Joy Pinegar
Nellie Borgeson
Garth Dixon
Ronald Griggs
L. Dee Mangleson
J. Von Atkinson
Kaye Burton
Velda Brown

FLUGELHORN
C. Leavitt Grover
John Allen

BARITONES
Stanley Roy Thurber
Ray R. Olsen

TROMBONES
Bruce K. Riddle
Lenn M. Shumway
Rulon Guymon
Raymond M. Colovich
Norman Ellertson
Roy L. Olsen
Dee Carter

STRING BASS
Alice Erickson
Glenn Horsepool

TUBAS
Marilin Baker
Eugene Nye
Cherry Niel Beauregard

TYMPANI
Don Page

PERCUSSION
Richard L. Meibos
Leta E. Atkinson
Barbara Hughes
Kenneth Martin
Marvin Drake

Spencer Palmer, Editor Jolene Bryner, Assistant Editor
Thomas E. Cheney, Advisor

A new pinnacle was reached in quality and general student interest value in the 1952 spring edition of the Y's literary-art magazine, Wye. Its increased beauty and appeal will encourage awareness of campus culture and the desire to create.

wye

First row, left to right: Byron Gassman, Mary Jane Groberg, Thomas E. Cheney, Jolene Bryner, Spencer Palmer, Alden Curtis. Second row: Mary Ann Carter, Andrew Douglass, Janice Thorne, Val Francom, Vera Willis, Susan Ream, Geraldine Asplund, Marian Wilkinson.

Barbara Josie, Co-Editor

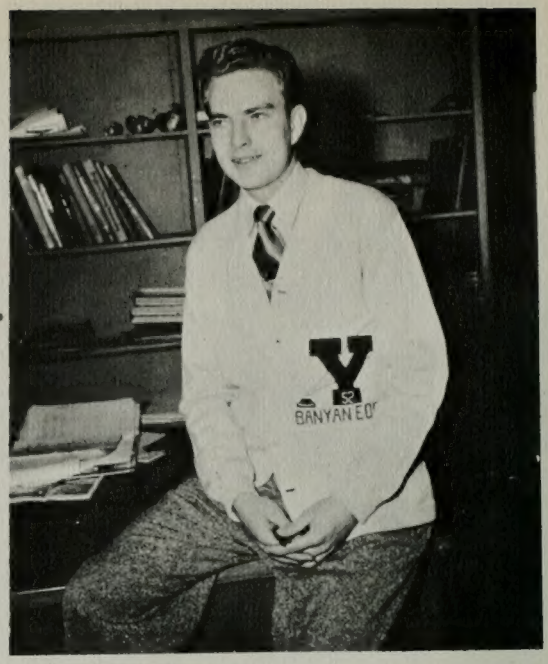

Ron Otteson, Co-Editor

banyan

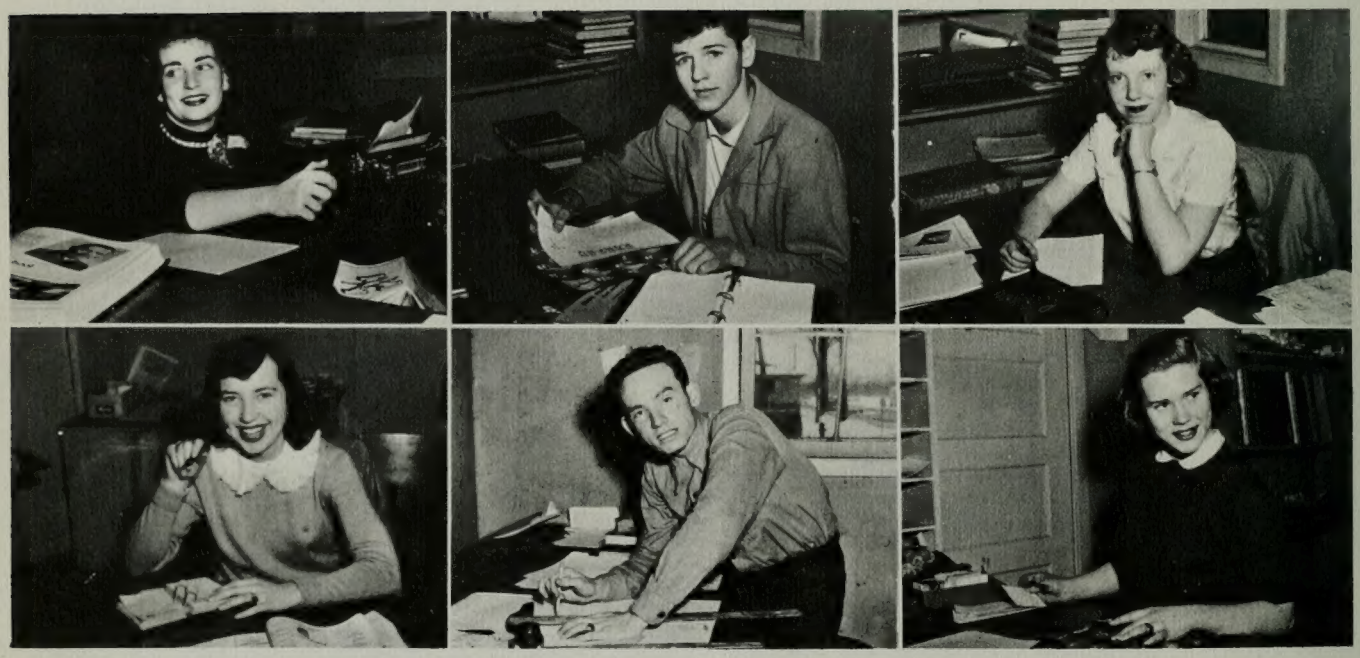

Jacquie Campbell, Women's Sports

Sally Madsen, Sophomores

Lynn Thacker, Freshmen

Robert Carter, Administration

Mary Ann Carter, Copy

Loretta Clark, Women's Social Units

Gill Hilton, Associate Editor

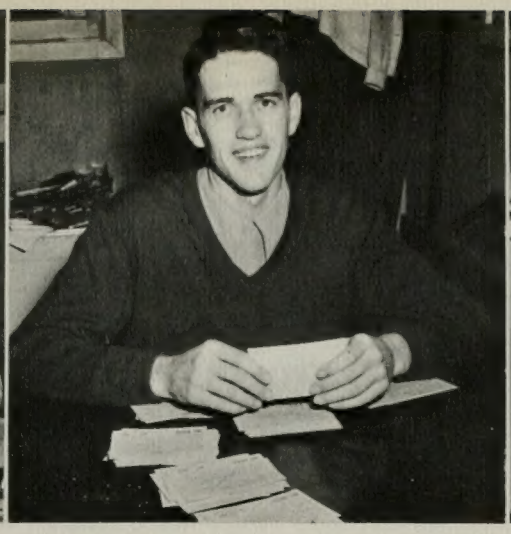

Ted Money, Business Manager

Grant Hulet, Art Editor

The 1952 Banyan staff welcomed the opportunity of recording the faculty, studentbody and campus activities of this year. The goal was achieved through calm, efficient leadership and the diligent efforts of sub-editors and workers. May this book's readers enjoy it through the years.

Coleen Christensen, Honoraries Jean Harris, Geographicals Lucille Rowe, Men's Social Units

Keith Smith, Photographer Carolyn Edwards, Activities Annette Wood, Seniors Kathy Latimer, Juniors

Banyan salesmen, left to right: Arlene Reem, Emma Gean Hatch, Barbara Preston, Madelyn Wooten, Pat Anderson, Jackie Hansen, Margene Nielsen, Helen Swan.

Renee Jones
Religion Editor

Larry Whetten
Sales Manager

Mary Beth Salmond
Typing Director

Gail Farrar
Personalities Editor

Marilyn Miller
Ass't Business Manager

Helen Summers
Index Editor

Helen Jolly
Freshman Editor

Barry Thompson
Sports Editor

Banyan salesmen, left to right: Mary Ann Carter, Vera Willes, Joe Rowberry, Deah Tonks, Joy Cluff, Carolyn Cox.

banyan workers

Banyan workers:
Myrl Smith and Mauree Earl

Banyan workers, left to right: Vera Willes, Neil Jensen, Marian Wilkinson.

Left to right: Janet Willis, Betty Hayes, Mary Lind Irons, Mary Beth Salmond, Claudette Ericksen.

Reid Fillmore, Editor-in-Chief

Lu Markham
Thursday Editor

Betty Ann Green
Tuesday Editor

Camille Johnson
Associate Editor

Ralph Jack
Managing Editor

Ted Johnson
Associate Sports Editor

Mary Ann Carter
Exchange Editor

Earl McBride
Feature Editor

Dan Clay
Sports Editor

As the Y's enrollment grows, it becomes increasingly difficult to keep the studentbody informed of campus going-on's. Under capable Reid Fillmore's guidance, the Universe served as an informer, a source of entertainment, and an outlet for opinion airing. The Tuesday and Thursday editors have become a very important part of each student's life.

Keith Larsen
Business Manager

Joyce Whitely
Office Manager

Don Van Slooten
Assistant Business Mgr.

Universe Reporters: First row, left to right: Geraldine Asplund, Ann Stanford, Karen Alleman, Colette Green, Jack Nelson, Alice Jean Udall, Mary Jane Groberg, Lois Browning, Vera Willes. Second row: Anne Boucher, Marlene King, Margaret Rankers, Claudette Erickson, Mary Ann Carter, Rayna Gae Pace. Third row: Maughan Mason, Ralph Jeppson, Dorothy Bartels, Minnie Shertzer, Jack Turner, Jack Davis, Reed Langlois.

universe

Jacquie Campbell
Society Editor

Annette Wood
Rewrite Editor

Jack Monson, Jim Brimhall
Photographers

Morris Hickman at the controls—"KBYU on the air" is a must for campus radio listeners. The latest in drama, news and music is compiled and presented in interesting daily programs by local student talent.

"On the air," left to right: Jackie Knowlen, Mitz Hoki, Iona Green, Karma Collett, Jerry Graham.

k. b. y. u.

First row, left to right: Don Weatherman, Russel Perry, Krista Nelson, Karma Collett, Jerry Graham. Second row: Midge Jackson, Carolyn Langford, Dawn Riggs, Jacqueline Knowlen, Mary Jane Groberg. Third row: Mitz Hoki, Dave Groesbeck, Morris Hickman, Iona Green, Connie Bartlett, Brad Powell, Allan Jackson. Fourth row: Stan Porter, Ralph Jarvis, Craig Solomon, Sherrol Felt, Carl Davis, Owen Rich, Faculty Adviser.

faculty index

—A—

Acree, Thomas M.—236
Allen, Mark Knight—31
Allman, Veri Phillips—31
Andrus, J. Roman—31
Anderson, Homer P.—236
Arrington, Norma Rae—31
Atkinson, Charles L.—31, 319
Ashton, Clarence—31

—B—

Bailey, Myrtle W.—31
Ballif, Ariel S.—54, 32
Ballou, Richard—33, 235
Barnett, Owen L.—45
Barlow, Irene S.—32
Bateman, J. LaVar—32
Bauer, Edith B.—45, 32
Beck, D. Elden—32
Beck, Jay V.—33
Beckham, Raymond E.—31
Benson, Ezra Taft—25
Belnap, Blyan—32
Berrett, Wm. E.—52, 31
Berry, June E.—32
Billings, May—32
Bissell, Harold J.—32
Bitter, C. Eldon—32
Boel, Joseph M.—32
Booth, Lillian C.—32
Bossa, Amos L.—236
Bos, Jacob—31
Bourne, John Dr.—31
Bowen, Albert E.—25
Boyle, Clarence S.—32
Boyle William H.—32
Brailsford, Robert E.—32
Braithwaite, Royden—34
Britsch, Ralph A.—31
Broadbent, H. Smith—32
Bryner, Loren C.—32
Buffert, Gustav F.—32
Bullock, Kenneth C.—32
Bunker, Robert E.—32, 319, 318
Bunnell, Edward L.—31
Burmingham, Olive K.—32
Burton, Alma P.—52, 31
Butterworth, Edwin—31
Burton, William H.—236
Buttle, Faye—32
Butt, Newbern I.—32

—C—

Caine, Julia A.—33
Candland, Dorothy N.—33
Canning, Ray R.—33
Carr, Duane S.—236
Carr, William C.—33
Cheney, Thomas E.—34, 385
Christensen, Lillian A.—33
Christensen, Earl M.—33
Christensen, Elayne—33
Christensen, Parley A.—33
Clark, Bruce B.—33
Clark, Harold Glen—53, 33
Clark, Herald R.—33
Clark, James R.—33
Clark, J. Reuben—33
Clark, Monroe H.—33
Clark, Reola—33
Cowan, Cyntha Ann—33
Cowley, Matthew—25
Crandall, Lars G.—33
Croft, Evan M.—33
Crowton, David M.—33, 309
Cummings, Benjamin—33
Culpepper, Warren H.—236

—D—

Dallin, Leon—34
Davidson, Bertha B.—34
Dean, C. Edwin—34
DeJong, Gerrit Jr.—246, 47, 34
DeLong, Clair L.—236
Dixon, Fred W.—322
Doxey, Roy W.—34
Dunn, Norman—34
Durrant, Helen—34

—E—

Eastmond, E. John—34
Edwards, William F.—40, 34
Evans, Lucille Sandberg—34

—F—

Farnsworth, Raymond B.—34
Ferguson, Burnett B.—34
Fisher, Flora D.—34
Fitzroy, George W.—246
Fuerstner, Carl—34

—G—

Gamett, LaVell C.—34
Gardner, John Hale—34
Gates, Crawford—34
Geertsen, O. Norman—34
Gibby, Neal—34
Gibson, M. Carl—34
Gledhill, Preston—34
Goates, J. Rex—34
Grow, Stewart L.—34
Gunn, Richard L.—34
Gulbrandsen, Norman—34

—H—

Hales, Wayne B.—35, 209
Hamblin, Lawson O.—35
Hamblin, Verona B.—34
Hammond, May C.—34
Hancock, Morek D.—236
Hansen, George H.—48, 35
Hansen, Wm. F.—35
Harmon, Rondo S.—34
Harrison, Bertrand F.—34
Hart, Anna Boss—45, 34
Hart, Charles J.—35
Hayes, John E.—34
Haymore, Franklin R.—34
Hayward, C. Lynn—35
Holbrook, Leona—35
Hoyt, Harrison V.—35
Howe, Eliot C.—35
Hunt, Norman J.—35
Hyatt, Edmond Preston—34

—J—

Jackson, Orrin H.—35
Jacobs, Briant S.—35
Jakeman, M. Wells—35
Jensen, Cannon Lavoir—35
Jensen, Christen—27
Jensen, Vern Harmon—35
Jenson, Edgar M.—35
Jex, James Lorin—35
Jones, John F.—35
Jorgensen, Eleanor—35

—K—

Keeler, Joseph Jensen—246, 35
Kimball, Edwin R.—35, 318
Kimball, Rodney—35, 318
Kimball, Spencer W.—25
Knight, Hattie M.—35

—L—

LaRoe, Dr.—354, 338
Larsen, B. F.—35
Larsen, Clinton F.—35
Law, Rueben D.—44, 35
Laycock, Harold R.—35
Lee, Harold W.—35
Lee, Harold B.—25
Lee, Wilford D.—35
Liechty, Reinwald W.—35
Lewis, George L.—35
Lloyd, Wesley P.—27

—M—

McKay, David O.—354, 338, 24
McAllister, John Wells—36
McKnight, Kent H.—36
McTague, Betty Houston—36
Madsen, Brigham D.—35
Madsen, Farrell D.—36
Madsen, Florence J.—35
Madsen, Franklin—36
Marshall, Milton—36
Martin, Ruth—36
Martin, Winston—43
Martin, Thomas L.—36
Mercer, Winstin—36
Merrill, Joseph F.—25
Miller, Elmer—36
Miller, Karl A.—35
Miller, Martin L.—36
Morley, Alonzo J.—36
Moran, Charles K.—236
Morgan, Kenneth J.—236
Merrill, A. Reid—36
Morrill, Damaris S.—36
Moyle, Henry D.—25
Minson, Blanche—36

—N—

Nelson, Elmer E.—36
Nibley, Hugh—36
Nicholes, Henry Joseph—36
Nicholes, Joseph K.—36
Nilsen, Reed E.—36, 319

—O—

Oak, Cecil—36
Oaks, Carol—36

—P—

Packard, Hannah C.—36
Pardoe, Kathryn B.—36
Pardoe, T. Earl—36
Payne, John W.—36
Perry, Leonard M.—36
Peterson, Cornelius—36
Peterson, Hugh W.—36
Peterson, Mark E.—25
Peterson, Robert M.—36
Peterson, Rolfe Brown—36
Pond, Smith—36
Poll, Richard D.—36
Potter, Margaret Schow—36
Poulson, M. Wilford—36

—R—

Rasmussen, Ellis T.—38
Reimschiissell, Ernest F.—38
Rice Leonard W.—38
Rich, Owen—38
Rich, Naoma—38
Rich, Stella P.—38
Richards, Grant S.—38
Richardson, Beth—38
Ricks, Eldon—52, 38
Robison, Clarence F.—38
Rogers, R. Max—38
Romney, Antone K.—27
Romney, Marion G.—25
Rowe, Edward M.—38

—S—

Sanderson, Ivan—37
Sardoni, Lawrence—38
Sauls, K. B.—38
Sharp, Charles H.—236
Shumway, R. Phil—38
Simmons, Paul A.—236
Skousen, Cleon—38, 252
Smith, Carol T.—37
Smith, Joseph Fielding—25
Smith, Oliver T.—37
Smith, Richard Leo—37
Smith, Robert Junius—38
Smith, Wilford E.—37
Smoot, Richard P.—38
Snell, William Henry—38
Soffe, H. Wayne—38
Sorenson, Wayne—45, 38
Sorenson, Kimball J.—38, 203
Sparks, M. Leroy—38
Spencer, Lucille—37
Sperry, Sidney—52, 38
Stansfield, Russell M.—37
Stay, Jesse L.—236
Stapley, Delbert Leon—25
Stevens, Isom L.—236
Stewart, Maynard Dixon—37
Sudweeks, Joseph—37
Summerhays, Margaret
Swensen, Abert D.—38
Swensen, John C.—37
Swensen, John C.—37
Swensen, Russel B.—37
Swensen, Mrs. Russel B.—37

—T—

Tanner, Orea B.—37
Tanner, Vasco M.—37
Tanner, Wilmer W.—37
Taylor, Ethelyn P.—37
Taylor, H. Darrel—37
Taylor, J. Golden—37
Taylor, Lynn D.—37
Thompson, Woodruff C.—37
Turner, Glen H.—37
Tuttle, L. Elliott—37
Tyndall, Clarence—37
Tyre, Frank L.—236

—W—

Wakefield, Anna—37
Wakefield, J. Homer—37
Warnick, Effie—37
Watts, Stanley H.—311
Webb, Florence—37
Webb, Fredrick Nathan—37
Weight, Newell B.—37
West, Dale H.—37
Widstoe, John A.—25
Wilcox, LeRoy—236
Wilkinson, Ernest L.—26, 335, 338, 339, 334
Wing, John H.—37
Woodruff, Asahel D.—51, 37
Woodford, Irene B.—37

—Y—

Young, James Ira—37
Young, Karl E.—37

student index

—A—

Aaron, Betty Jean—117
Aasnes, Edgar O.—144
Abbott, Duane Ronald—144
Abbott, Paul Lynn—117
Abbott, Ufona Juna—144, 216
Abel, Robert L.—144
Adams, Claude J.—117
Adams, Dale B.—95
Adams, Dan Stanley—75, 245
Adams, Don Carlos—117, 260, 231, 288
Adams, Fred C.—95, 204 226, 297
Adams, Galene 144, 236
Adams, George—75
Adams, Ruth—144
Adams, Vesa LaRee—144, 238
Adamson, Bonnie Lee—144
Adamson, Harley K.—144
Adamson, Kathleen Rae—117
Addy, Caroline Stucki—202
Aerburg, Nancy—225
Affleck, Margaret I.—95, 199, 274
Ahlstrom, Sherrie—117
Akita, Alice Moha—117, 272, 232
Akuna Aileen—144
Albach, Arlene Ione—95
Alder, Edgar Anderson—115, 225
Alder, Leora Ruthelma—144
Alder, Richard S.—290
Aldridge, William E.—118
Alexander, Beth—75
Alexander, Charles M.—75
Alexander, JoAnn—144, 259
Alger, Dean Maywood—144
Alldredge, Cons—144
Alleman, Karen Laura—144, 217, 391
Allen, Betty Lorrene—144, 224, 236, 282
Allen, Daniel R.—95, 192, 285
Allen, Elnor Lynn—144
Allen, Irvin Bruce—117
Allen, Jack LaMar—144, 238
Allen, Jean—144, 251
Allen, JoAnn—144
Allen, John Duke—75
Allen, Joseph H.—117, 294
Allen, Keith J.—117
Allen, Lael S.—118
Allen, LaMonte Dennis—144
Allen, Marjorie—198
Allen, Marlene Bee—118, 257
Allen, Merle Karla—95, 289
Allen, Merle Maeser—117, 237
Allen, Shirley Rae—118, 199, 222, 216, 63, 266
Allen, Terry—144
Allen, Virginia Louise—118
Allison, Wayne Lewis—75
Allred, Betty Lou—95
Allred, Blake B.—118
Allred, Helen—118
Allred, Jack Norrin—118
Allred, Joyce—95, 225
Allred, Loye—75
Allred, LaVoy Cowley—117, 266
Allred, Muriel—144
Alfred, Rey Lyman—144
Allred, Richard David—118, 196
Allred, Val Dee White—144
Allred, Worth P.—70, 209
Almond, Dixie LaRue—258
Amundsen, JoAnn—236
Andelin, Robert L.—71
Anderson, Bertha E.—144
Anderson, Beth Marie—145, 222
Anderson, Bonnie Genevieve—118
Anderson, Boyd W.—145
Anderson, Carl Dixon—118, 225
Anderson, Carole Dawn—118
Anderson, Christine—75
Anderson, Courtney—297
Anderson, Don McKay—44
Anderson, Donna—95
Anderson, Donna Rae—144
Anderson, Dorene—145
Anderson, Duwayne M.—117
Anderson, Ernal—228
Anderson, Genevieve—75, 251
Anderson, George L.—117
Anderson, Geraldine—75, 279
Anderson, Gerrie—216
Anderson, James G.—226
Anderson, Jane—75, 206
Anderson, Janet Ethel—145
Anderson, Janice—95, 267
Anderson, Jean Marie—145, 199, 234
Anderson, Jeanne Baird—117
Anderson, Jeannine—145, 277
Anderson, Joe E.—145
Anderson, John W.—75
Anderson, Lewis A.—145, 226
Anderson, Lloyd N.—95
Anderson, Lorna—145
Anderson, LuDeen—144
Anderson, Margaret C.—145
Anderson, Margaret R.—117, 277
Anderson, Marilyn A.—95, 250
Anderson, Marilyn J.—95, 272
Anderson, Marjorie—95, 215, 275
Anderson, Marthalene—143, 67, 281, 236
Anderson, Melvin F.—144
Anderson, Pat—117, 225, 224, 388
Anderson, Ray V.—75
Anderson, Raymond G.—75
Anderson, Richard A.—143, 309
Anderson, Robert C.—75
Anderson, Rolaine—117, 282
Anderson, Verda—144
Anderson, William E.—144, 245
Andrews, Judith Lavern—143
Andrus, Clair W.—75, 248
Andrus, Grant Merrill—75, 245, 212, 352, 336
Andrus, Stanley Keith—75
Andrus, Roman—231
Annell, Carolyn—251
Anlego, Sonia—258
Anstio, Dorothy—195
Angus, Mark L.—75
Antrim, Morgan G.—117
Appah, Tomas Grant—117, 228
Apporas, Esther—143, 228
Arafiles, Mildred—118
Arashiro, Lillian Yrie—143
Arave, Rosalie—95, 241
Archer, Warren M.—260, 236
Archibald, Helen Ruth—95, 266
Argualt, Jeanne—224
Armstrong, Gale B.—95
Armstrong, Howard L.—143
Arnett, Alice Marie—75, 230, 275
Arnold, Dennis V.—143
Arrington, M. Jean—143
Ash, Afton Joy—15, 194, 204, 82, 63, 59, 279, 341, 343
Ash, Donald B.—117
Ash, Helen—143, 283
Ashby, Calvin W.—95
Ashby, G. Victor—75
Ashby, Richard L.—75, 213, 192, 292
Ashby, Merrill Holt—75
Ashman, Joyce—75, 194, 64
Ashman, James Duane—143
Ashman, Marilyn—143
Ashton, LaMoyne Grace—143, 283
Ashton, Ralph Paul—143, 58
Ashworth, Robert V.—118
Ashworth, Tanya—282
Asplund, Geraldine—117, 214, 238, 234, 391, 385
Ashton, Duane R.—143
Aston, Lloyd Ray—95
Athay, Don Richard—143
Athay, Doris—195
Athay, Lois—117, 252, 199
Athay, Ruth—143
Atkin, Floyd—143
Atkin, Floy Daun—145
Atkin, Lorraine—143, 251, 201
Atkins, Beverly Joan—143, 224, 234

Atkinson, J. Von—75
Atkinson, Leta Ekker—75
Atkinson, Mary Irene—143
Atkinson, Verna Rae—143, 282
Atwood, Marguretta—143, 224, 281
Atwood, Opal Mae—118, 257, 230
Atwood, Udell O.—95
Auliso, Sonjia—143
Austin, Bill A.—95
Austin, Dorthy Jean—117, 275
Austin, John Maxfield—117
Avery, Barry H.—95
Ayers, JoAnne A.—143

—B—

Baadsgaard, Ray D.—146
Backman, Patricia Ruth—224
Bacon, S. Kenneth Jr.—119
Badger, Billie Burton—75
Badger, Rosemary—277
Badouin, LaPrele Deane—146, 281
Baer, Ted Joseph III—120, 294
Bagley, Carolyn—120, 199, 216, 266
Bagley, Gaylan—75
Bagley, Irving A.—120, 321
Bagley, Leola—120, 277
Bagnall, Marilyn Rae—118
Bagwell, Alona Radeen—119
Bailey, Elaine—120
Bailey, Dale S.—95, 230
Bailey, Jack F.—72
Bailey, Marilyn—63
Bailey, Renee—146
Bailey, Udeen—146
Baird, Larae Aleen—75, 276
Baird, Leota—146, 200, 283
Baird, Orrin E.—95, 213
Baird, Wilford E.—146
Baker, Barbara—120
Baker, Emma—146
Baker, Beverly—120, 282
Baker, Dawn Jayne—120, 198, 217, 267, 346
Baker, Fern M.—146, 234
Baker, Marlene—120, 255
Baker, Mary Lorraine—145
Baker, Marlin Oakey—288
Baldwin, Rey Duane—146
Ball, Larene Ruey—146, 250, 238
Ball, Rogene Ann—198, 346
Ballard, Harold V.—146
Ballif, Ane Grethe—266
Ballif, Jae—95, 306
Ballif, Maralyn—75, 217, 65, 274
Bangerter, Naomi—75, 278
Banks, Arvil G.—75
Barber, Kitty Sue—75, 255
Barker, Conway—146
Barker, Doug—60
Barlocker, Vella Rose—75, 250
Barlow, Carol Evelyn—95, 215
Barner, Ken—223
Barner, Dean—236
Barnes, Dean A.—95
Barnes, Katherine—146
Barnett, Arlene—95, 222, 63
Barney, Austin—119, 266
Barney, Helen Myrle—146, 281
Barnhill, Bertha O.—75
Barr, Irene Juanita—146, 241, 238
Barratt, John T.—120
Barett, Bonnie Louise—146
Barett, Sharon—214
Barrett, Melvin Junior—75, 209
Barstow, Mary E.—95
Bartels, Dorthy Mae—119, 250, 195, 221, 391
Bartholomew, Gerald L.—146
Bartlett, Clyde R.—119
Bartlett, Connie Jane—266, 392
Barton, Doris Louise, 95, 259, 206
Barton, Fonetta—145
Barton, Marilyn Irene—146, 216
Barton, Norma—146, 200
Barton, Roy—296
Bascom, Cleo 95
Bass, Peggy Joyce—146
Bassetti, Darlene Constance—146, 201, 224, 280, 247
Bassett, Dick Marvin—95
Bassett, William Lynn—146
Bast, Barbara Ruth—146
Bastian, Terry R.—146
Bateman, Robert Earl—146, 63, 299
Bates, Hildegard—92
Bates, Joseph—75
Bates, Junior Lambert—95, 247
Bates, Kenneth Neil—119
Bates, Leon Gordon—75
Bates, Lynn—95, 217, 271, 236
Bates, Patricia Ruth—146, 201
Battad, Marvel White—120, 226, 232
Bauer, Richard—146
Baum, H. Lowell—119
Baumgarton, Edward J.—75
Bawden, Leon—76
Bayles, Finley H.—120
Bayles, Mary Joan—146, 282
Bayach, Gayle—252
Bearl, Bonnie—195
Bean, Clark Stanford—146
Bean, Gaylan Wayne—120
Bean, Horace Hardy—76
Bean, Laurence E.—146, 321
Bean, Rosemary—95, 253, 215
Beard, Darlene Elizabeth—146, 225
Beardall, Bonnie—120, 212
Bearnson, Samuel L.—95
Beatty, Kenneth S.—119, 223
Beazer, William F.—119, 213, 288
Beauregard, Cherry Niel—146
Beck, Ardena—95, 58, 272, 336
Beck, Dorthene—120, 199, 278
Beck, Paul Avery—120
Beckstead, Jocelyn—215
Beckstead, John W.—119
Beckstrand, Carol—146, 216, 368
Beckstrand, Dale F.—146, 236
Beckstrand, Ray L.—146
Bedenbaugh, Joyce—76
Beebe, Carolyn—146
Beecroft, Sandra—147
Behrman, Orie Edgar—76
Bell, Victor V.—270
Belliston, Ara—118, 257
Belliston, Paul A.—95, 321
Bellows, Arelen—215
Bellows, Merrill Don—147
Belnap, N. Blain—95
Belt, Wilbur Dwayne—76
Belt, William D.—76
Bench, Maxine—96
Bench, John R.—92
Bendixsen, Mickey—147
Bennett, Susie—147
Bennett, Alice Louise—95, 238
Bennett, Raquel—119
Bennett, S. John—95, 246
Bennett, Veldon J.—147
Bennion, Delores—147
Bennion, George M.—147
Bennion, Junius Leo—96, 246
Bennion, Lenore—96, 198, 206
Bennion, Marilyn—96, 230, 279
Bennion, Robert Cannon—245, 228
Benson, A. Ammon—76, 238
Benson, Donald Ivan—76
Benson, Jessie N.—76, 241
Benson, Mark A.—76, 191, 86, 65, 351, 359
Benson, Maurice—147
Benson, Orval C.—147
Benson, Reed A.—76, 208, 89, 350, 351
Benson, Rhea—238
Bentley, Kathleen—147
Berg, Dona Jean—149
Berg, JoAnn—147
Berge, Anita—96, 251, 236
Berge, Bill—119
Bergquist, Eleise—76
Bergquist, Ralph—76, 215
Berrett, Sharon Joyce—147
Berrett, Sharon Louise—214
Berrey, John R.—76
Berrey, Wayne Charles—147
Berry, Raymond H.—147
Berry, William N.—96
Bershon, Richard—96, 218
Besendorfer, Erma Jean—96
Besendorfer, Walburga—120
Bessey, Gerald E.—96
Betts, Shirlee Ann—147
Beutler, Charles Emmett—76, 256
Bevan, Lucy M.—147
Bezzant, S. Dean—76
Bhindgren, Donovon—71
Biesinger, Delpha Dean—147, 283
Biesinger, Joe Robert—147
Bigler, Iris Dawn—274
Bigler, Margaret May—119, 275
Biehl, Alfred—225
Biehl, Anna Marie—225
Billings, Barbara Alice—96, 259
Billings, Dahrl T.—76
Billings, George E.—96, 245
Billings, Joetta Dee—147
Billings, Richard Harper—147
Billings, Victor Dunn—96
Bills, Lorin Bruce—145, 321
Bills, Osmer K.—147
Bills, Robert Darrell—298, 306, 307
Bingham, D. Niel—145
Bingham, Jan—147, 281
Bingham, William Henry—147
Birch, Neil—120
Birch, Frank Charles—148
Bird, Beverly Jean—148
Bird, Ladene—92
Bird, Wayne—321, 305
Bischoff, Gordon K.—148, 63, 209
Bischoff, Keith M.—96
Bischoff, Patricia Fredine—148, 257
Bishop, Dorothy Ruth—259
Bitter, Carmen—76, 241, 225, 331
Bitten, John Boyd—292
Bjarnson, John Gerald—119
Bjarnson, Sharlene Novella—148, 201, 282
Black, Blaine L.—284
Black, Bonnie—148
Black, Bonnie—145, 277
Black, Colleen—118
Black, Jean Ellen—148, 277
Black, Jo Anne—148
Black, Karl L.—76
Black, Narda—217
Black, Oren Ramon—148
Black, Richard R.—96
Black, Velna—148, 282
Blackham, Boyd R.—66, 144
Blackham, Vernon T.—76
Blackwell, William L.—76
Blaine, Jean B.—149
Blair, Frank S.—114, 292, 238
Blanchard, Beth—148
Blankenagel, Harvey C.—76
Blankenagel, Norma Palmer—76
Blankenship, Robert Bill—211
Blazzard, James T.—226
Bleak, William M.—119
Bleazard, Joan—148
Blocker, Maire Phillips—96
Blodgett, J. Alan—148
Bodily, Vadrus Joyce—148
Bloomquist, Milton R—119
Boehm, Walter J.—96, 236, 247
Bohne, Bud—76, 287
Bohrer, Nancy Ann—148
Bolingbroke, Mary Lois—76, 194, 200, 216
Bond, Donald R.—148, 236
Bonham, Ralph D.—148, 318
Booke, Ileta A.—148
Booth, Earl Huish—96, 281
Boren, J. Donald—96, 291
Boren, Maurine—76
Borgeson, Nellie Darlene—96
Borkholthaus, Albion E—120
Borup, Keith T—119
Boss, Karl C.—148, 245
Bosson, James Evert—215, 226
Boswell, Evan C—76
Botkin, Keith H.—96
Botts, Walter L.—76
Boucher, Eleanor Anne—148, 222, 234, 39
Boulter, Acel Roy—305
Bowen, Jack A.—60, 65, 76, 237
Bowen, John Marlo—321
Bowen, Lila Rae—76, 74
Bowen, Lou Jeanne—119, 279
Bowers, Lamar Clyde—148
Bowers, Nancy Marilyn, 148
Bowman, George .V—120, 305
Bown, Betty Lou—148
Boyack, Beverly Lou—120, 199
Boyack, Gayle—148
Boyenger, Lavon—76, 197, 230
Boyer, Blaine M.—96
Boyer, David Glenn—76
Boyer, Francis Richard—65
Boyle, Dorene Patricia—118, 211
Boyle, Richard R.—322
Boynton, Leo George—148
Brace, James F.—149
Braberg, Julia—283
Brackent, Lynn Eldon—148
Bradburg, Jack D.—96
Bradfield, Sherry—145, 236, 250
Bradford, Howard—72
Bradford, William R.—148
Bradhead, Maeser—145
Bradley, Carama Jean—145, 148, 224
Bradshaw, Gerald, Kent—148
Bradshaw, Joycelyn—148, 211
Bradshaw, Marilyn—119, 266
Bradshaw, Reed Bevan—96
Bradshaw, Valene—148, 282
Bradshaw, Williard H.—76
Brady, Alice Fay—96, 114
Brady, Allen J.—96
Brady, Carma—324
Brady, Emma Lee—148
Brady, Verl P.—76
Braithwaite, Dick M.—96
Braithwaite, Reed—76
Bramall, Marie—119, 199
Brambilla, Eunice Mildred—119, 230, 276
Bramwell, Joyce Ann—145, 252, 281
Brandley, Patricia—120, 234
Bratt, Ross Lee—120
Bray, Sonny—232, 305
Bray, Lawrence Hall—145
Bray, Gordon L.—118
Bready, Robert—96
Bridges, Leland Stanford—145
Briggs, Lester Charles—77
Bright, Barry H.—149
Brimley, Alma Blaine—145, 256, 237
Brim, Willis LaVern—120
Brimhall, James W—120, 321, 391
Brimhall, Norman M.—77
Bringhurst, Fred Ralston—145
Bringhurst, Lorna—77
Bringhurst, Luzon—258
Brinton, J. Emerson—77
Broad, Marilyn K.—226, 232
Broadbent, Smith—212
Broadhead, Stirling S.—77
Brockbank, Dean W.—71
Brockbank Joyce—119, 270
Brockbank, Vaughn N.—145
Broderick, Clayton Don—149
Broderick, Lee R.—256
Brooks, Joyce E.—96, 278
Brooks, Rita—234
Brooks, Winton Earl—77, 234
Brooksby, Wayne J.—149
Brough, Bob—246
Brough, Martha Bernece—149
Brough, Randal DeVere—96, 286
Brower, Dale LeRoy—145
Brown, Adie—236
Brown, Adrienne Ruth—149, 281
Browne, Agnes Genevieve—149, 238
Brown, Aaron Saul—96
Brown, Barbara—149
Brown, Beverly—149, 259
Brown, Bill—149
Brown, Boyd Lewis—145
Brown, Clyde E.—77
Brown, Daniel W.—77, 260
Brown, Darlene B.—145, 251
Brown, Don—250
Brown, Donna Mae—149
Brown, Elbert Earl—96
Brown, Elva—96, 215
Brown, Gerald Mirth—149
Brown, Ina LaVon—77, 267
Brown, Jean—119
Brown, Karl W.—71
Brown, Kathleen—119, 253, 199, 237
Brown, Margie Marie—149, 237
Brown, Kent Louis—119
Brown, Marilyn—149
Brown, Ned—290
Brown, Nora Mae—149
Brown, Patricia Louise—119, 255
Brown, Raymon Hatton—119
Brown, Robert Lynn—96
Brown, Roma Jean—96
Brown, Ronald—149
Brown, Thora Belle—96
Brown, Velda—237
Brown, William—71, 212
Browning, Lois—391
Bruce, Wallace—256
Brundage, Jean Dewey—321, 286, 305
Brunt, Therese Annette—275
Brush, Barbara Dean—118, 236
Bryner, Oren—212
Bryner, Jolene—77, 385
Bryson, Robert Allen—140
Buccamboso, John—95
Buchanan, Phil—120
Buchanan, Richard M.—120
Buchanan, Sharon Raye—149
Buchanan, Hayle—72, 208
Buckley, Jayne—120
Buckner, Eugene T—96
Buckner, Glen T.—223
Buckwalter, Barbara—149
Budge, Barbara Joan—76
Budge, Merrill S.—70
Buhler, Donna—119
Bullach, Jane—224
Bullock, B. Jone—118, 270
Bullock, Gerald A.—149-234
Bullock, Glenda—149
Bullock, Georgia Lea—145
Bullock, Norma Dean—279
Bunker, Darleen Ann—119
Bunker, Douglas R—96, 192, 58
Bunker, Edward M.—145
Bunker, Reed C.—119
Buoy, Warron—318
Burch, Richard—149
Burdick, Patsy Renee—97
Burge, Donna—97
Burgess, Beverly—145
Burgess, Van Edward—149, 311, 318
Burgi, Diane—97, 269
Burke, Mont Leroy—149, 237
Burnham, Lewis E.—119, 224
Burnham, Rulon Rex—149
Burningham, Kenneth A—77
Burns, Barbara E.—145, 201
Burr, Lynn E—70
Burr, Rita C.—97
Burr, Tom—305
Burrup, Max S.—97
Bully, Ray—223
Burt, James Robert—149
Burtenshaw, Robert John—149
Burton, Howard E—149
Burton, Leah—119
Burton, McKay Call—76
Burton, Millicent—96
Burton, Miriam—119
Bush, Alfred LeVern—145, 225
Bushman, Anna Eliza—76, 230, 253, 272
Bushman, Frances—119, 237, 256
Bushman, Helen—119, 249, 251, 331, 330
Bushman, Nephi—97
Bussing, Naomi—149, 281
Bulter, Blaine S.—203
Butler, Harry—77
Butler, Merle Jean—149
Butler, Ruth—145
Butters, Karen Diane—149, 281
Bybee, Keith Dart—149
Bytendorp, Ralph S.—119

—C—

Cahoon, Carol—121
Cahoon, Amelia Jane—123, 258
Cahoon, Edyth Mae—151
Calder, Don Leo—77, 247
Calder, E. Vance—77, 223
Calder, Mary Alice—121
Calder, Richard—322
Calder, Shirley Arlene—151
Caldwell, Don A.—121, 223
Cale, Dallas—231
Call, Aavor Udell—151
Call, Bertis Darrell—294
Call, Darrell—9
Call, Erla Mae—121, 238
Call, Geneva—77, 204, 269, 377
Call, Mac Rey—77
Call, Marion—121
Call, Marlene—151
Call, Myra Vee—140, 228
Call, Joyce—121, 252, 223
Call, Reed .—121, 290
Call, Peggy Eileen—151
Call, Shirey Mae—63, 77, 249
Callett, Carma Lynee—121
Calvey, Ruth—215
Camenish, Kay—122
Cameron, Connie Ann—97, 217, 266
Cameron, W. Henry—97
Camp, Virgil H.—121, 126, 225
Campbell, Barbara—241
Campbell, Jacqueline R.—96, 273, 386, 3
Campbell, LuDene B—77, 254
Campbell, Richard Gene—121, 291
Campbell, William A.—151
Camman, Ruth—151
Canfied, Frank B.—151
Cannon, Charmaine—97
Cannon, Gerald W.—97
Cannon, Stuart Q.—151
Cannon, Vernita M.—151, 236
Capeland, Barbara—151
Capel, O. Barbara—151
Capps, Faye—97
Capps, Patsy—151, 201
Card, Lincoln J.—77, 240
Cardall, John Norman—97
Cardon, Marilyn Pearl—151, 276
Carlile, Alvin—151
Carlile, Don F.—121
Carlile, Fred G.—97
Carlile, Ralph T.—97
Carlile, Thomas F.—97
Carlsen, Jean—97
Carlson, Keith T.—151
Carlson, Marvel Lee—151, 221
Carlston, Sonya Mae—151
Carpenter, Fae—151
Carpenter, Gordon Everet—121, 237
Carr, Alvin Bruce—151
Carr, Donna H.—121
Carr, Doura—225
Carr, Keith R—151
Carr, Kenneth Lloyd—121
Carr, Norman Victor—121
Carron, Stuart—288
Carroll, Kay F.—151
Carroll, Robert Douglass—120
Carruthers, Neil Harold—77
Carter, Dee—152, 234
Carter, Dell—225
Carter, Carlene Lee—200, 280
Carter, Don Clyde—122
Carter, George Ross—122
Carter, John D.—152
Carter, Paul—152
Carter, Lynne—152
Carter, Mary Anne—152, 253, 221, 389, 39 390, 385, 386
Carter, Nadine Beth—152
Carter, Robert Clyde—122, 386
Carter, Ronald Gary—238
Carter, Ross—289. 326
Carter, Wesley Ernest—152
Garywright, Blaine Donald—152, 312
Carver, Dale R.—122, 197
Carver, Julia—77, 330
Case, Deane—120
Case, George Kyn—152
Case, Peggy Ann—97
Castagno, Loraine—152
Cazier, Ronald Norman—152, 212
Chadwick, Barbara—97, 253, 21
Chadwick, JoAnn Culmer—152, 200
Chamerlain, Eileen Francis—152
Chambers, Robert B.—58, 61, 238
Chandler, Donald P.—122
Chandler, Patricia Louise—152
Changelo, Anthony Joseph—77
Chappell, Robert Owen—152
Chappelle, Marie Irene—121
Chase, Fred Dunn—245
Chase, Gwen—120, 236, 274
Chatterley, Louis Joseph—152
Chesley, William L.—152, 286
Childs, Gordon Bliss—71
Ching, Henry Punt—96
Chipman, Janice Merle—152
Chipman, Richard Elijah—153
Choules, Lou Jean W—153
Christensen, Carol—201
Christensen, Bob—96, 293
Christensen, Carol—153, 258, 274
Christensen, Carol Ann—96
Christensen, Coleen—153, 194, 268, 387, 77
Christensen, Darline—120
Christensen, Don L.—96
Christensen, Dorothy—224
Christensen, Gayle Bodily—153, 251
Christensen, Harold Parley—96, 59, 310, 313, 314, 322
Christensen, Helen—153
Christensen, Joe J.—96, 218
Christensen, John B.—96, 294
Christensen, Kenneth G.—294
Christensen, Neil A.—72, 236, 260
Christensen, Paul J.—153
Christensen, Phyllis—96, 273
Christensen, Ralph G.—121
Christensen, Rex LeRoy—78
Christensen, Ray E.—153, 294
Christensen, Richard Bruce—121
Christensen, Richard M.—153
Christensen, Rose L.—7
Christensen, Ron—205
Christensen, Roy A.—153, 294
Christensen, Vonda—96, 153, 216, 223
Christensen, Winslow—140, 224
Christian, JoAnne—121
Christiansen, Bry Kenney—153
Christiansen, Christian Paul—77
Christiansen, Kathryn—153
Christiansen, Marlene—153
Christiansen, RuthAnne—153, 201, 280, 37
Christofferson, Leo—121
Christopulos, Tony T.—77
Choules, Lou Jean—283
Church, George Donald—121
Church, JuVene—153
Clapham, Barbara Arlene—259, 277
Clark, Alan C.—78, 246
Clark, Barbara L—98, 268
Clark, Bernadine Kay—153, 281
Clark, Carol—60, 194
Clark, Carol Jean—77, 270
Clark, Colleen C.—64
Clark, David Leigh—98, 197, 209, 289
Clark, Dorothy T—122, 185
Clark, Donald J.—77
Clark, Erma—72
Clark, Gail—153
Clark, Harold LeRoy—153
Clark, Helen Mae—98
Clark, Henry Clifford—153, 246
Clark, Janet Hales—98
Clark, John Calvert—122
Clark, Loretta—122, 246, 386
Clark, Marlene S.—153
Clark, Margaret B.—122, 198, 236
Clark, Melvin C.—78
Clark, Nelda LaVoe—98, 274
Clark, Reva Jones—153, 283
Clark, Richard R.—78, 245
Clark, Robert S—78, 240
Clark, Thomas H.—120
Clark, Wayne L.—98, 233, 292
Clark, DeWayne W.—77, 153, 246
Clark, Welsford Hone—96
Clarke, Colleen—122
Clarke, John Richard—77
Clarke, William Robert—153, 298
Clapham, Barbara —77
Clawson, H. Darcy—56, 59, 92, 193, 288,
Clawson, Harold P.—72
Clawson, John Gibbs—65, 98, 193, 288,
Clay, Daniel S.—78, 221, 238, 390
Clay, Dorothy Lois—153
Clay, Lou Rae C.—120
Clayson, Douglas William—122

Clayton, Robert Earl—98, 290
Clegg, Dennis A.—122
Clegg, Joseph Hugh—78
Clegg, Marilyn Cayle—153
Clegg, Ora LeAnn—153
Clegg, Ruth Jolene—122
Clegg, Vella Venice—78
Clegg, Vern D.—153
Clemens, D. Dwaine—153
Clouse, Jessie Mae—78, 237
Cloward, Gordon Max—153
Cloward, V. Jewell—120, 210, 270
Cluff, Alyce Joy—153, 389
Cluff, Lloyd Sterling—153
Cluff, Oretta Jeanne—120
Clyde, Russell Kay—123
Coates, Zada—121
Coats, Betty Jean—153
Coatsworth, Richard R.—122
Coffey, Marvin Dale—59, 78, 208
Coffin, Marianne W.—98
Cole, David Loyal—153
Cole, Gay—98, 225
Cole, Norman Dallas—78
Cole, Patricia A.—98
Coleman, Ronald D.122
Coles, Marbra Jeanne—153
Collard, Billy Reed—150
Collett, Carma Lynee—392
Collins, Stanley E.—150, 318
Collyer, Burleson T.—150
Colovich, Raymond Mark—98
Colton, Grace Eleanor—150
Colver, Jay Clair—122, 230
Colvin, Nyra—151
Colwell, JoAnne—150
Comer, Caroline Joan—150
Comish, Karma Jean—123, 215
Compton, Lou Jean—92, 259, 232, 230
Compton, Merlin D.—98
Conger, Lois K—122, 199, 195, 217, 268
Conk, Leo Henry—98
Connell, Harold G.—60, 98, 258
Connell, John R., Jr.—78, 247
Conrad, Paul Willard—150
Cook, Boyd G.—150
Cook, Carolyn—150, 283
Cook, Cecil M.—78
Cook, Illa Mae—98, 199, 250
Cook, Lela Fay—98, 252
Cook, Mary Alice—150
Cook, Mary Ellen—150
Cook, Richard E.—78, 193
Cooley, Katheryn Jensen—122, 259
Coons, Daniel D.—78
Coop, Margaret Louise—150
Cooper, Grant S.—98
Cooper, Philip—150
Cooper, James W.—150, 234
Copeland, Barbara Joan—67
Coray, John Louis—71
Corbett, Connie Joy—98
Corbett, Jeanne—98, 217, 274
Corbett, Pearson Starr—98
Cordner, Floyd Burnell—289
Corry, Dorothy M.—150
Coster, Marilyn—150
Cosgrove, Lamont—309
Cottle, Lorna Claudine—150
Coulam, Billie Jane—150, 236
Covington, Dorothy Burene—150, 283
Cowless, Emma Lou—150
Cowley, Fred L.—150
Cowley, Ruth Annette—212
Cowley, William Horace—98, 225
Cox, Alice Taylor—224
Cox, Alta—150, 222
Cox, Anita—150
Cox, Audrey B.—98
Cox, Carl T.—78
Cox, Carolyn Sarah—150, 237, 274, 389
Cox, Gayline—226, 299
Cox, Joan—150
Cox, Mollie Marie—99
Cox, Maxine—98
Cox, Soren Franklin—78
Crabtree, Booth Alder—15
Crabtree, Jan—150
Cradduck, Wayne Alton, Jr.—150
Craig, Wesley W.—120, 295
Cram, Deryl LeRoy—122
Crandall, Fred L., Jr.—78
Crandall, Ed L.—208
Crandall, Geraldine—150
Crandall, Jean Louise—99, 266
Crandall, Lawrence M.—150, 295
Crandall, Mary Elene—150, 201, 217
Crandall, Maureen—99, 224
Crandall, Richard M.—99
Crandall, Ronald A.—121
Crandall, Virginia—99, 272
Craven, Rulon Gerald—240
Crawford, Darrel LaMar—99, 290, 321
Crawford, John Harold—150
Crawford, Marilyn—99
Crawford, Marilyn Dee—99
Crawford, Yvonne Rae—150
Creer, Kay—152, 236
Creer, William N.—218
Criddle, James Dale—78
Crider, Zelma June—122
Crimson, Leo Eugene—152
Critchfield, Inga—99
Crittenden, Sue A.—152, 201
Croft, Mary P.—122, 216
Croft, Merlin Richard—99
Croft, Venna Elizabeth—152
Crofts, Steve—249
Cromar, Kenneth Y.—152
Crok, Amelia Jean—99, 195, 199, 230
Crook, Mary—122
Cropper, Daryl M.—122
Crookston, Dorothy—241
Crowton, Dave—303
Crow, Nannette—120
Crowley, Pearline—199, 270
Crowther, Lucille—152
Crowther, Rosemary—78, 206, 257
Crowther, Shirley Anne—122, 267
Crowther, Wilford Penn—120, 212
Crump, Sherman M.—122, 311
Cruser, J. DeVirl—99
Crystal, Ralph—122, 248
Cullimore, Kathleen—79
Cundick, Geralee A.—122
Cunningham, Harold—305, 319
Curtis, Alden E.—385
Curtis, Arvoa B.—152, 224
Curtis, Brandt B.—99
Curtis, Bruce W.—99, 237, 248
Curtis, Cherrill A.—152, 236
Curtis, DeMar H.—99
Curtis, Earl Lloyd—152
Curtis, Gale Blaine—122, 205, 225
Curtis, Robert Thomas—150
Cutler, Helen M.—79, 202, 231

—D—

D'Adabba, Patrick Joseph—99
Dahl, Paul Eugene—99, 249
Dahl, Judy—154
Dahl, Loren—221
Dahl, Shirley—259
Dahl, Richard A.—150
Dalby, Elaine—255
Dalby, Patricia Sue—123
Dallas, Cole—79
Dalley, Esine—277
Dalton, John Matthew—123
Dalton, Lee T.—99, 240
Daly, Franklin Lee—99, 248, 196
Daniels, Gary K.—155
Daniels, John Walter—155
Daniels, Philip Bliss—99
Danielson, B. DeMar—155
Darling, Clair Hawkins—155
Dart, Joanne—155
Dattge, Verla Jean—153
Davidson, Grover D.—71
Davidson, Gwyn Dean—155
Davidson, Hazel—155
Davidson, Marion N.—155, 299
Davidson, Melvin J.—155
Davie, Bill C. W.—79
Davies, Chesley Rueben—155
Davies, Karyllea Bench—79
Davies, Nadine—270
Davis, Barbara Jean—155
Davis, Bonnie Ann—99, 225 274
Davidson, Donald—241
Davidson, Thelma—241
Davis Afton—155
Davis, Carl—392
Davis, Dale—155
Davis, Boyd—63
Davis, Dan L.—123, 213
Davis, Delmar Boyd—99, 289
Davis, Diane L.—155, 217
Davis, Donald Joe—311
Davis, Cora Lou—123
Davis, Carl—392
Davis, Eugene H.—79
Davis H. Clyde—71
Davis, Heb—99, 197 203
Davis, Jack L.—225, 298, 391
Davis, Joy L.—99
Davis, Joyce Marilyn—258, 282, 283
Davis, Julian I.—99
Davis Lee—287
Davis, Lorin R.—123
Davis, Lynn H.—79, 246, 225
Davis, Marilyn Jean—123
Davis, Marilyn—123
Davis, Reed Kay—289
Davis, Ross R.—155, 292
Davis, Shirley Ann—123
Davis, Ted E.—70
Davis, Vesta L.—155, 252
Davis, William C.—123
Dawson, David Harold—155
Dawson, Mary—155, 200, 217
Day, Arthur Merrill—155
Dayes, Doris Mildred—155, 222, 238
Dayton, Barbara T.—123
Dayton, Sharon R.—155, 260, 238
Deakin, Beverly Gaye—155
DeBoer, Robert H.—79
DeBry, JoAnn—99
Decker, Beryl Marie—155
Decker, Constance—253
Decker, Daniel Lorenzo—90, 226
Decker, Donald M.—226
Deem, Arlene—79, 388
DeFriez, Arthur Bryce—120
DeGraw, Barton Kendall—123, 63, 290
DeGraw, Clifford Foster—164
DeHaan, Donnetta Darlene—154, 281
DeHoyos, Arturo—79
Deigaard, Barbara Juhl—154, 67, 281, 236
DeLaMare, Donald Kay—98
DeLeeuw, Max J.—154
Dell'Aria, Thomas George—321
Dellenbach, Kenneth Karl—154, 256, 234
Denney, Enos Thayle—154, 299
Denney, Ivan Ray—123
Dennis, Pere—224
Denys, Nedra Joan—154
Despain, Edwin—154
Detton, Richard Lee—154, 236
Deuel, Wallace—123
Devey, Charles Richard—123, 196, 214, 296
De Witt, Rodney Clawson—154
Dial, Barbara Elaine—79, 251
Dickson, Janet—123
Dial, Laura—100, 221
Dibble, Jane—123, 67, 236
Diehl, Paul LaVarre—123, 209
Dike, Roy Wesley—123
Dillman, Glenyce Marie—99
Dingemansa, Joann C.—154
Dinsdale, Janis Yvonne—154, 253
Dittmore, Barbara Jean—154
Divett, Robert T.—99
Dixon, Allie Reona—79
Dixon, Ann Marion—123, 251, 234
Dixon, Darrell Quale—79
Dixon, David George—99
Dixon, David Robert—218
Dixon, Douglas W—123
Dixon, Fred C.—123, 295
Dixon, Glenn Ray—154
Dixon, Jean—154, 211, 210
Dixon, Joan W.—154, 211
Dixon, V. June—154
Dixon, Willard Charles—79
Doane, Dawn LaNell—154
Dobell, D. Roger—154
Dodd, James Leroy—154, 318
Dodd, Russell Elton—154
Doerfler, Joyce Margaret—259
Doerr, Robert R.—123, 327, 238
Doke, Pleas Alan—154
Dolinar, Mitzie Ann—99, 225
Doman, Rulene—154, 214
Donaldson, Shell A.—123
Done, Jeanine N.—154, 201, 236
Done, Robert P.—99
Doney, Daline—154
Donney, Darrell—305
Dotson, Audrey—279
Doty, Allan J.—179
Douglass, Andrew M.—99, 231, 67, 289, 385
Doyal, Gibson—154
Doxey, Margaret—124, 198, 58, 269
Doyle, Dorthy June—79, 267
Drake, H. Marvin—154, 299
Draper, Carmite Julia—154
Draper, Henry E.—154
Draper, Jacqueline—99, 199, 236
Dred, Danneel—154
Dredge, Audrey Charlene—123, 224
Dredge, David Dale—123
Driggs, June S.—79
Driggs, Marge Gay—79, 270
Droubay, Bertha—123
Dudding, Monagene—123, 237
Duerden, Earl S.—99
Deurden, Vanda Lee—123
Duel, Wallace—223
Duggar, Willia Leonard—63, 299
Duncan, Lea Gayle—154
Duncan, Norman Van—79
Duncan, Sallie R.—99
Dunford, Carol—200, 260
Dunford, Harold Gene—123,, 66, 295, 347
Duggar, Leonard—154
Dunkley, Melvin Edison—154
Dunkley, Richard Pratt—212
Dunn Arlene—278
Dunn, Loren C.—311
Dunn, Richard Marvel—154
Durfee, Lois—154
Durfee, Lyman James—79
Durrant, George D.—247
Dusnup, Anna Lou—154
Dusenberry, Richard O.—124
Dustin, Joyce E.—79, 251
Dustin, Marjory Dawn—123
Dyal, Mabel—123
Dye, Ronald Gilbert—297
Dyer, Bruce—99, 288, 326
Dyer, Robert D.

—E—

Eagar, Karl B.—124
Eagar, Lucille—156
Earl, Karen E.—156
Earl, Moore—156
Earl, Mauree LaVieve—124, 217, 274, 389
Earp, Robert E.—305
East, Marla Leile—124, 237
Eastmond, John—209
Easton, Clara Jeanne—124, 266
Eatough, Norman LeRoy—151
Eccles, Justin Rich—124, 245
Eccles, Parley N.—156
Eddington, Richard Hale—79
Edgerton, Nancy Ellen—124, 270
Edlefsen, Blaine Ellis—79
Edlefsen, Jesse R.—100, 247
Edwards, Carolyn E.—100, 198, 206, 65, 271, 387
Edwards, Catherine—225
Edwards, Lee Rand—124, 64
Edwards, Weston Eyring—124
Effler, LeRoy—156
Egbert, Wendell W.—124, 306
Egbert, William R.—79
Eggerton, Mich—320
Ekersley, Carolyn—157
Ekins, Margaret Marlene—156
Ekins, Phyl Grant—156
Elam, Shirley A.—156
Elder, Quintin Joseph—124
Eldredge, Burr S.—72
Eldredge, Marjory Jane—156, 250
Eldredge, Marilyn—156
Eldredge, Max Jean—156, 79, 206, 309
Edlefsen, Jesse—240
Eliason, Norrel Bowman—157
Elison, James H.—71
Elison, Jerry H.—79, 204
Ellertson, Norman Willard—295
Ellertson, Norman—100
Ellett, LaRae Eva—124
Ellsworth, John W.—156, 205, 298
Ellsworth, Stan Grant—284
Ellsworth, Sterling G.—156, 298
Elmer, Nina J.—156
Emmett, William G.—79
Empy, Lamar T.—240
Engh, Marlene Joyce—156
England, Maree Joy—156
Engle, Dempsey Bernard—156, 260
Englestead, Marian—124, 272
English, Robert W.—209
Engstrom, Margaret Elaine—79, 268
Enos, Blossom—79
Enos, Arthur Keawe—156, 232
Enos, Muriel Kaohulani—156
Enos, Viola Mae Kuualoha—156
Ensign, Jerald C.—124, 289
Ensign, Robert W.—100, 231, 192, 62, 288, 353, 218
Erbelato, C. Sear—187
Erekson, Paul W. 124
Erickson, Alice—156, 230, 282
Erickson Ervin R.—79
Erickson, LaVona—100, 210
Erickson, Lorna A.—124, 198, 204, 195, 134
Erickson, Louise—156, 222
Erickson, Newell Henry—79
Erickson, Ron—286
Erickson, Verna Lue—156
Erickson, Yvonne—100, 252, 238
Eriksen, Claudette G.—156, 283, 389, 391
Espinosa, Howard B.—156
Espinosa, Lyle R.—124
Esplin, Grace—79
Esplind, Laurel—156
Esplin, Van C.—72
Eugle, Bernard—223
Evans, Bert P.—79
Evans, David Lloyd—318
Evans, Donald Ray—156
Evans, George G.—156
Evans, Gertrude H.—79
Evans, Hal Steward—156
Evans, Heber Grant—79, 81, 65, 236, 351
Evans, Orad Lamar—156
Evans, Paul—124
Evert, Betty L.—79
Eyre, DeRay—298, 218, 306

—F—

Fackrell, Lynn Leroy—158
Fairbourn, Marilyn—100
Falkney, Beverly Cleone—157
Falls, Hilda H.—79
Farley, Ernest Kent—253
Farnshaw, Audrey—280
Farnsworth, Allen S.—157
Farnsworth, Betty—79
Farnsworth, Dean H.—79
Farnsworth, Mary Frances—157
Farnsworth, Sharon—100, 195, 224
Farnsworth, William F.—79, 223
Farnsworth, William Y.—100, 215
Farr, Hatch—245
Farr, Janet—100
Farr, Sylvia—79
Farrar, Gail—100, 64, 266, 388
Farrer, Rex Dale—79, 290
Farrington, Shirley Ann—100, 276
Farris, Jay—293
Faucet, Robert L.—157
Faulkner, Margaret—100
Fawcett, Kent—157
Felsch, George W.—79, 248
Felt, Richard George—157, 309
Felton, Beverly Jean—158
Fergason, Joe—218
Fernley, Arlene Joy—79, 217, 275
Ferrell, Jay—245
Ferrin, Marilyn A.—100
Fetscher, J. Elaine—72, 279
Feulner, Donna Mae—124, 257
Field, Beulah Rae—124, 267
Field, Nevagene—157
Fields, Clarence Leslie—248, 158, 237
Fife, Alexander Louis Jr.—79, 247
Fife, James David—124
Fife, Ronald DeVon—124, 297
Fillmore, Bob—309
Fillmore, Janice—251, 158
Fillmore, Laura—157, 277
Fillmore, Leland Reid—100, 192 58, 297, 390
Finlinson, Bryce R.—124
Firth, Richard E.—100, 289
Fish, Beatrice—79
Fish, Gerald Seymour—100, 247
Fish, John Rogers—100, 226
Fish, Paul A.—100, 64
Fisher, Claire J.—223
Fisher, Dean F.—79
Fisher, Janice Jensen—124
Fisher, M. Scott—225, 179, 289, 236
Fisher, Robert Bruce—223, 238
Fitt, Geraldine May—157
Fitzgerald, Myrtle—79, 222, 215
Flaherty, Robert Reed—305
Flake, Mira—157
Fleming, Ruth Aleen—157
Fletcher, Wendall Warner—157
Flinders, Cleo—157
Flowers, J. Harold—124, 322
Fluckiger, Arnold B.—230
Flygare, Gordon Ririe—157
Fochrell, Lynn—238
Foerstl, Eleanor Lola—225, 224, 217, 157
Folkman, David I., Jr.—100, 295
Fonnesbeck, Paul V.—100, 295
Foote, Duane Horace—157
Ford, Carmen Leona—157
Ford, Dixon A.—124
Ford, Jacquelyne Rhea—157
Ford, Leland DeVon—124
Foreman, Jennell—124
Forsling, Jerry Boyd—290
Forster, Paul P.—230
Forsyth, Walter Lee—100, 245
Fortuna, Richard T.—157
Foster, Lynn Grant—321
Fought, John Allen—318, 321
Fowles, Jay R.—80
Fox, Harold Chipman—322
Fox, Phyllis—100, 216, 274
Frame, Marilyn—100, 279
Frampton, Morris J.—124
Francis, Arma Jean—124
Francis, Jay W.—80, 246
Francis, Joann—157
Francis, Myra Kae—124
Francis, Rell Garner—124, 248
Francis, Rulon S.—80
Francom, Val Gene—79, 224, 385
Frandsen, Glenn Ray—124, 245
Frandsen, Ina—79, 206
Frandsen, Milton Lee—157
Frandsen, Sharlene—157
Frank, Lorraine—201
Frank, Margene—66, 222
Franks, John Richard—80, 204
Fraser, Lynn Barratt—309
Frazier, Ronald Vern—158, 238, 297
Fredrickson, R. Hartley—100, 290
Freeman, Dean Lavon—80
Frehner, Constance Lou—217
Frei, Lorna Rue—100
Freer, Darhl—157
Frodsham, Lovina Keeler—80, 222
Frodsham, Lowell H.—80
Frodsham, Sharon—157, 222
Frome, Robert Emerson—124, 197, 292
Fromberg, Charles C.—80, 192, 238, 247, 322
Fuertsen, Vernon—80
Fujimoto, H. Jane—80
Fuller, Donna Rae—80
Fuller, Patricia Helen—158
Fullmer, Joanna—158
Fullmer, Joy Renee—158
Fullmer, Melvin Bliss—124
Fullmer, Owen L.—124
Fulmer, Robert Leon—158
Funk, Albert G.—80, 212
Funk, Herman E.—158
Fye, Rodney Wayne—238, 248

—G—

Gadd, Connie—160
Gagon, Edwin B.—80
Gagon, Ronald Eugene—286
Galbraith, Joyce Ann—80, 259
Galbraith, Sharon Mildren—160
Gallagher, A. William—125, 292
Gangerter, Noami—247
Gardner, Beverly Jeanne—164
Gardner, Blanche—158
Gardner, Carol—66, 158, 200, 238
Gardner, David P.—158
Gardner, Jideen—1(01
Gardner, Laura Marie—158
Gardner, Melba—158
Gardner, Melba RaNae—163
Gardner, Robert Leigh—100
Gardner, Samuel Howard—125
Gardner, Sheila M.—158
Gardner, Vesta Helen—158, 257
Gardner, W. Dallin—58, 160, 299
Garlick, G. Junior—100
Garino, Jerry—296
Garrard, Shirley June—159
Garrett, Ann Darlene—159
Garrett, Fred L.—230
Garrett, Glen W.—100, 307
Garrett, Larry—158, 205
Garrett, Mary Janice—278
Garrick, Bernell J.—80
Garrick, Howard T.—125
Gassman, Byron Walter—100, 225, 245, 385
Gates, Hugh Isom—125, 240, 248
Geddes, Marise A.—80
Georges, Marilyn M.—195, 198, 215, 258
Gerber, Lloyd M.—231
Gibbs, Donna R.—159, 222, 238
Giberson, Richard C.—159
Geerten, Norman—209
Giberson, Richard C.—159
Gibby, Marlow David—125
Gifford, Fay D.—159
Gifford, Grant Reid—125
Gifford, Leo Rural—160
Gifford, Warner Lavon—159
Gigliotti, Shirley K.—125, 377
Gilbert, Herbert W.—80
Gilbert, Maurine—160
Gilbert, Naomi—159
Gilbert, Sidney S.—80
Giles, Bonnie Renee—159
Giles, Jae—100
Giles, Marlene—159
Gillespie, Patricia Louise—159, 251
Gillette, Jerry W.—159
Gillette, Barbara W.—101, 272
Gilliland, Robert Gene—64, 100, 290
Gilner, Gerald L.—80
Gilson, James N.—159
Gilson, James Stanley—159
Gines, Geraldine—125
Gines, Pauline—80, 226, 251
Gines, Ralph Junior—159
Gleave, Stanley—311, 321
Gledhill, David E.—100, 204
Glines, Laraine—159
Goaslind, Carol—125
Goarn, JayBee—246
Goats, Barbara Ann—159, 280
Goates, LaRee—124, 259
Goates, Rex—213
Goates, Wayne A.—67, 80, 246
Godfrey, Lorin C.—159, 234
Goins, E. Joan—125

Gonzales, Howard R.—125, 288, 326, 350, 351
Gomez, Allan—322
Good, Danny Ray—159
Goodell, Robert A.—125
Goodman, Joseph S.—100
Goodness, Leinaala Janet—80
Goodridge, William W.—125
Goodwin, Harland Dale—125
Goodwin, Jack B.—100
Gordon, Janet Louise—64, 100
Gorringe, Howard T.—124, 159
Gorton, H. Clay—80, 209
Gottfredson, Douglas King—159
Gowans, Alice Jane—125
Gowans, Floyd Hill—100
Graehl, Max G.—80, 288
Graham, Shaw—125
Graham, Jerry Eugene—80, 392
Graham, Loyal Berkley—100
Grant, Grace—124, 208
Grant, Jack R.—126, 238
Grant, Richard Giles—160
Graves, H. Howard G.—71
Gray, George H.—159
Gray, Joyce Carrol—160, 258
Greahouse, Don Earl—125
Green, Betty Ann—80, 199, 221, 268, 390, 376
Green, Colette—159, 200, 216, 280, 234, 391
Green, Dean—285
Green, Donna Marie—160, 200
Green, Edna—100, 240, 241
Green, Daryl—319
Green, Gene Rulon—100
Green, Harold E.—80
Green, Iona—80, 392
Green, John A.—100
Green, L. Lucille—125, 271
Green, Myrna Joye—100, 279
Green, Patricia—233
Green, Verl Merrill—80, 223, 246
Greene, Shirley Rae—71
Greenfield, Harvey S.—209
Greenhalgh, Francis B.—80
Greenhalgh, Glade—80, 248
Greenland, Richard C.—159
Greenwood, Janet—160
Greenwood, Lorraine—80, 278
Greenwood, Ned H.—125
Greer, Deon Carr—125, 196
Gregson, Patricia Gene—125
Greninger, Gordon Hasting—72, 230
Gribble, Marva—158, 223
Gridley, John C.—321
Griffeth, Mary Clarine—158, 238
Griffin, Gerald B.—158
Grimmett, Janet—100, 252
Grix, Geraldine—100, 272
Groberg, Julia Gay—66, 159
Groberg, Mary Jane—100, 199, 385, 391, 392
Groesbeck, David Lowell—159, 392
Groessbeck, Mone—225
Groesbeck, Ruth—100
Grotegut, David Arthur—158
Grover, Clarence Leavitt—140
Grow, Lois Phyllis—158
Grow, Rosemary—158, 201, 282, 283
Gruver, Richard Leland—123
Gudmundson, Georgia—158, 201
Gunn, Benjamin Junior—158
Gunn, Marion—158, 282
Gunnell, Earl Leroy—100, 246, 248
Gunnell, Nancy Lee—159
Gunnell, Robert Dean—125, 238
Gurney, Joana Colleen—158
Gurr, Kendall O.—158, 223, 248
Gustafson, Sandra Joyce—159
Gushman, Anna E.—231
Gustaveson,, Carolyn M.—158, 236

—H—

Haacke, Ganae—160, 282
Haag, Eldon L.—160
Hadley, Donald Blaine—160
Hadley, Shirley Ann—160
Haddock, Jan G.—160
Hadlock, Theresa—160
Hafen, John Mark—224, 319, 126
Hafen, Joseph Jr.—213
Hale, Glen B.—126
Hale, Melva—80, 241
Hale, Sarah Ann—160
Hales, Beette Lee—160, 198
Hales, George Grooms—160
Hales, Glen—126, 285, 292
Hales, Katheryn B.—160
Hales, LaRee—101
Hales, Lola—160
Hales, William Cair—81
Hall, Barbara L.—12
Hall, Beverly Ann—160, 201
Hall, Calvin N.—81
Hall, Don Jay—160
Hall, Ella Mae—160
Hall, Gayle Joan—101
Hall, Gordon Lee—160, 225
Hall, Ilene—80
Hall, Margaret Belle—160
Hall, Mary Carol—126, 279
Hall, Moreen May—160
Hall, Norma Jean—101
Hall, Phyllis—127
Hall, Richard Earl—161
Hall, Rosalene—215
Hall, Rosalie Ruth—161
Halladay, Mae Marie—126, 237, 253
Halliday, Richard Leslie—101
Halterman, Mary Jean—161
Halterman, Susanne—161
Halverson, Charles Allan—101, 264
Halversen, Stan R.—161
Hamabata, Gloria Yasuko—126
Hamblin, Grace—160, 251
Hamblin, Harriet B.—241
Hamblin, Laura Lou—161
Hamblin, Robert Rudolph—101, 302, 303, 306
Hamblin, William Kenneth—101
Hambling, Don—234, 296
Hamilton, Beverly Darlene—161, 281
Hamilton, Glenna Nadean—161
Hamilton, Merilla Jeannie—161
Hamilton, Vesta Louise—161
Hamling, Donald D.—161
Hammer, Elinor A.—161
Hammer, Norman F.—101, 247
Hammond, Helen—126
Hancock, Bonnie Lou—161, 253
Hancock, Evelyn Anne—161, 236, 282
Hancock, Joseph P.—247
Hancock, Larry Earl—101, 305
Hancock, Patricia Dean—161
Hancock, Wayne M.—101, 218
Handy, Max Duane—126
Hanks, Charles Warren—161
Hanks, Lelith—126
Hanks, Marilyn—126
Hanks, Russell H.—161
Hannah, Wallis C.—81
Hanning, Joseph Carlisle—65
Hansen, Ada Christene—127
Hansen, Afton M.—81
Hansen, Carole M.—81
Hansen, Don J.—161, 264
Hansen, Elmo—129, 239
Hansen, Evan W.—101, 256
Hansen, Gale—161
Hanson, Gene Russell—101, 197, 221, 297
Hanson, Heloyce Francel—252, 161
Hansen, I. Eugene—101
Hansen, Jacqueline R.—94, 101, 278, 388
Hansen, Jay M.—161
Hansen, V. J.—212
Hansen, Jean—161
Hansen, John R., Jr.—101, 225, 288, 326
Hansen, Joyce—200
Hansen, June Howard—101
Hansen, Keith McQuarrie—81
Hansen, Kenneth G.—127
Hansen, Kent A.—81
Hansen, Klaus J.—161, 225, 260
Hanson, Lynn Raymond—101
Hansen, Lynn, Wayne—72
Hnasen, Monna—81
Hansen, Portia P.—81
Hansen, Ralph—72, 202, 238
Hansen, Ross Delbert—81
Hansen, Sherrie—161
Harding, Beth—101
Harding, Donald Henry—126, 230
Hardy, Leila—101
Hardy, LoRene—81, 269
Hardy, Scott M.—81
Harkans, Suzanne—280
Harker, Glen LeVern—81
Harker, Joan Terry—161
Harmon, Charles—126
Harmon, Leonard—291
Harmon, Elizabeth A.—102, 224, 236
Harman, Sally Jean—103, 272
Harman, James L.—126
Harms, Callis R.—81
Harmsen, Constance Jane—102, 255
Harper, Betty Margaret—102, 206
Harper, Bob—298
Harper, John J.—160, 238
Harper Vaughn Dix—126, 236
Harris, Aileen—127
Harris, Alfred Ray—256
Harris, Barbara L.—161
Harris, Chet Wayne—127, 204
Harris, Colleen—127, 279
Harris, Darline Betty—127, 271
Harris, David Jensen—161
Harris, Delores—127
Harris, Gayla—161
Harris, Howard Blake—81
Harris, James R.—81, 223
Harris, Jean Josephine—161, 387
Harris, Jeanann—234
Harris, Marilyn Marie—161
Harris, Muriel Joyce—127
Harris, Ray—102, 223
Harris, Robert Edgar—161
Harris, Robert L.—224
Harrison, Bertrand Kent—161
Harrison, Dan B.—81
Harrison, Edwin Chandler—162
Harrison, Hortense I.—126
Harrison, June—297
Harrison, Marion Leo—81
Hart, David Kirkwood—160, 166, 230, 233, 198
Hart, Wallace Dean—102
Hartley, Hazel—126, 234
Harvey, Clark—162
Harvey, Wilma Elsa—160
Haskell, Thales Albert—126
Haslem, Verl—126, 226
Hastings, Loyal Dee—162
Hatch, Adelie Martin—102
Hatch, Albertha Frances—162, 238
Hatch, Betty—126, 217, 268
Hatch, Darcus—162
Hatch, Delray Olsen—102, 218
Hatch, Emma Gean—192, 272, 330, 331, 388
Hatch, Geneve—162
Hatch, Jacqueline Lou—162
Hatterman, Richard—81, 208
Havens, Patricia J.—63, 102, 231
Hatterman, Mary Joan—201
Hawker, Alora Jane—81
Hawkes, Reed R.—102
Hawkins, George Elmer—102
Hawkins, Kenneth Eugene—162
Hawkins, Lloyd I.—81
Hawkley, Merle E.—314
Hawley, Bob—197
Haws, Ben Frank—146
Haycok, Ila J.—102, 258
Haycock, Kathryn Mary—162
Hayes, Betty—102, 109, 195, 216, 259, 269, 389
Hayes, Darrell E.—162
Hayes, Irma Ruth—162
Hayes, Keith C.—65, 205, 289, 126
Haynes, H. Vivian—102, 206
Haynie, Delbert Larry—126, 284
Haynie, Richard Arlen—102, 284
Head, S. Conrade—102, 208
Heap, Dan E.—102, 2223, 232
Heaps, Joseph Kent—162, 245
Heaps, Leon Henry—311
Hearn, Milton Eugene—162
Hearne, Colleen E.—162, 224
Heath, Albert R.—241
Heaton, Flora May—128, 257
Heaton, Vauna—102, 251
Hebertson, Evelyn JoAnn—102
Hedquist, Francis Jene—162
Heflin, Juanita Marlene—162, 250
Hegstead, Victor—102, 213
Heide, Mildred C.—162, 238
Heiser, Janice E.—81, 238, 252
Hellewell, Robert B.—81
Helinger, Lorraine—102
Helquist, D. Ronella—128
Helton, John J.—162
Hemmert, Dora May—251
Hemmert, Jack Nelson—162, 198
Hendrickson, Keith M.—72
Heninger, LaVan Rosanne—102
Hennis, Margaret Ann—273
Henriech, Thomas A.—203
Henrie, Bill S.—81, 246
Henrie, Thomas A.—81
Henrie, Weston Gibb—81, 214
Herb, Felicia—246
Herburg, Nancy Elinor—128
Harmansen, J. Clark—102
Herron, Jack Richard—162
Herron, Sarah Darlene—162
Heslop, Lamar Franklin—162
Helsop, Norene—102, 241
Heslop, Sharon—162
Hess, Blaine Warner—103, 187
Hewett, Elsie Burnice—162
Heyrend, Darwin Dean—162
Hiatt, Calvin Columbus—127
Hiatt, Ehtel P.—162
Hiatt, Wilbur Delma—103
Hiatt, William Seth—103, 309
Hibbard, Daisy Clayton—162
Hibbard, Kay—234
Hibbard, Doris Lucile—162, 234
Hibbert, Margene—163 ,282
Hickenlooper, Monte Paul—103, 209, 212, 236, 291,351
Hickman, J. Morris—81, 204, 392
Hicks, Fletcher—103
Hicks, Lilly Glueser—81
Hideshima, Tadashi—81, 287
Higa, Betty Y.—127
Higa, Lily Y.—81, 272
Higginbotham, Barbara—81, 238
Higles, Lloydine—224
Hill, Barbara Lynn—162
Hill, Bruce Paul—127
Hill, Garth Argyle—162
Hill, Gloria ReOla—82, 250
Hill, LaVar—127
Hill, Lucinda—162, 283
Hill, Max Jay—162, 225
Hill, Paul E.—82
Hill, Paul M.—127
Hill, Richard Wayne—103
Hillyard, Marion Jean—128, 215
Hilton, Gail—162
Hilton, Gill—162, 205, 387
Hilton, John L.—82, 209
Hinckley, Janice—103
Hinrichsen, Alvin Clarke—82, 197
Hipwell, Emma—103, 238
Hitchcock, Ralph R.—103, 196, 212
Hoagland, Elmo Gayle—218
Hobbs, Joana—60, 116, 125, 198, 278
Hobbs, M. Odell—102, 225
Hodges, Lauan D.—163
Hodson, Carol Vadine—236
Hodson, Phillip Harvey—103
Hogan, Carolyn—163
Hogan, Newell Kent—299
Hogenson, Reed Lyman—127
Hogenson, Kenneth—246
Hoggan, George Robert—128
Hoggan, Sarah—82, 241
Hoki, Mits—82, 392
Holbrook, Diane—163
Holbrook, June Ellen—103, 259
Holbrook, LaRue—82, 252
Holley, Elmer LeRoy—82
Holley, NadineMcNary—127
Holley, Robert L.—103, 292
Holley, Wilda Maralyn—163
Holliday, Josephine E.—82
Hollingsworth, Paul M.—103, 238
Holman, Charles Robert—58, 103, 238, 247
Holman, Darlene—163
Holman, Ferol—199, 217,279
Holmes, Dean—218
Holmes, Robert M.—82
Holmstead, Ralph Kay—216
Holt, James Edward—103
Holt, Ralph Moyle—127
Holtzer, Robert Leonard—285
Holtzer, Bert—213
Homer, Quinten L.—163
Hone, Gayle—103
Hooan, Kent—163
Hooft, Agnes Gertrude—163
Hoopes, Marilyn F.82, 243
Hoopes, Ned Edward—103, 204, 341
Hoopes, Veldon A.—103
Hoover, Venice—127
Hopkin, Marian—103, 257
Hopkins, Norman—293
Hoppie, F. Ortell—163
Horiuchi, N. Lahaina—103
Horlacher, Neil Peter—163
Horsley, Preston Cole—164, 236, 291
Houston, Allen Benedict—82
Howard, Kenneth M.—63, 94, 114, 291
Howard, V. Annette—163
Howell, Arva—127, 253
Howell, Delmer Fred—103
Howell, J. Franklin—127
Howell, William Ray—163
Howells, James Morrison—127
Howes, H. Reid—82
Howes, Raymond E.—103
Hoyt, Anna Julia—60, 103, 195, 199, 279
Hüber, Shirley Mae—82, 230
Hudson, Henrietta—103
Huff, Edward Curtis—127
Huffaker, Phildon C.—127
Huffman, Howard A.—103, 260
Huggins, Alta—127, 247
Huggins, Jacklowyn—164
Hughes, Barbara Jean—127
Hughes, Lloydine Isabelle—127
Huillet, Fred Dale—71, 212
Huish, Richard E.—98, 103, 193, 295, 372
Huish, Rogene—127, 295
Hulet, Clarence Veloid—82
Hulet, Grant M.—82, 387
Hulchan, Ethel Lois—92, 253
Hull, Chad Thomas—127
Hullinger, Helen Diane—163
Hullinger, Richard Lewis—218
Hulme, Larry P.—163
Hulme, Lucille—163, 253
Hulse, Clarence Ray—127
Hunger, Raelene—127
Hunsaker, Verne Adams—163
Hunt, Dessie—127, 250
Hunt, German—160
Hunt, Wallance E.—292
Hunter, Artie B.—103
Hunter, Dorothy Ann—127, 225
Hunter, Louis George, Jr.—163, 298
Hunter, Ted—163
Hurley, Richard E.—163
Hurst, Ira leRoy—103
Hutchings, Mary Rae—163
Hutchinson, Helen—163
Hutchinson, Karl—224
Hutchinson, Margaret—103, 251
Hyatt, Ora Mae S.—8
Hyde, Charles Robbins—127
Hyde, George Richard—82, 285
Hyde, Gerald D.—197
Hyde, Gerald Rodney—103
Hyde, Mildred—66
Hyde, Nadine Lenore—127
Hyde, William T.—163, 164
Hyde, Sarah Madeine—272

—I—

Ige, John Yeisyke—103, 208, 232
Ingersoll, Carl Grant—128
Ipsen, Florence Ada—103, 225
Ipsen, Grant Ruel—164
Irons, Mary Lind —128, 252, 289
Irvin, Darlene T.—164
Irwin, Grace Joan—128
Israelsen, Vione—128
Iverson, Harley P.—103
Iverson, Loyal Dee—128
Iwasa, Ray—226

—J—

Jack, Ralph L.—390
Jacklin, Wilma—164
Jackman, Morris Albert—295, 321
Jackson,Allen—392
Jackson, Betty Joan—129, 256
Jackson, Karma Rae—129, 201, 260
Jackson, Mary Kaye—129, 257
Jackson, Midge—392
Jackson, Norma Jean—164
Jackson, Valton Elmer—164, 246
Jackson, Wanda Arlene—164
Jackson, Violet Louise—164
Jacobson, Carol—225
Jacobson, Deanne—164
Jacobson, Ralph Bateman—83
James, Carolyn L.—128, 270
James, Glen A.—83
James, Joan—103, 216
James, Joyce—103, 216, 129
James, Richard Elmer—164
James, Romaine—275, 103
Jameson, A. Keith—164, 205
Jameson, Joann—164, 200, 216, 280
Jameson, Lila—103,238, 266
Jardine, Dee Thomas—129
Jarman, Boyd—102, 103, 310, 311, 313
Jarman, Leisle Annett—103, 236
Jarman, Lloyd Lee—164
Jarvis, Ralph—392
Jeffery, Dorothy—104, 215
Jeffs, Alvin Dean—J104
Jeffs, M. Dayle—83
Jenkins, Colleen—164
Jenkins, Donnel Boyd—128
Jenkins, Frank W.—164
Jenkins, Gary Cluff—129, 289, 321, 326
Jenkins, Gordon Ned—164
Jenkins, Stanley Dale, Jr.—104, 288
Jenkins, Wayne A.—128, 287
Jensen, Afton L.—164
Jensen, Alice H.—104
Jensen, Archie—83, 288
Jensen, Bob G.—83
Jensen, Carolyn—82, 201, 231, 258
Jensen, Carolyn Marie—164
Jensen, Dallin—238
Jensen, David C., Jr.—164, 299
Jensen, DeLamar—83, 202, 224
Jensen, Donna E.—104
Jensen, Eldon Lloyd—164, 238
Jensen, Hal Milford—299
Jensen, Henry Charles—164
Jensen, Homer Mark—62, 83, 289
Jensen, Iris L.—225
Jensen, J. Marilyn—104, 274
Jensen, Jean B.—104
Jensen, Marjorie—164
Jensen, Melron Curtis—164
Jensen, Myron Oral—164, 292
Jensen, Naomi Collen—104
Jensen, Neil John—164, 299, 389
Jensen, Oliver B.—83
Jensen, Richard W.—164, 238, 327
Jensen, Royal Duane—164
Jensen, Ruth Ann—128, 224
Jensen, V. LaMarr—83
Jeppson, Jay Norman—104, 230, 247
Jeppson, Chalres Ralph—104, 221, 391
Jeppson, John W.—66, 228, 326
Jeppson, Joyce—83
Jeppson, Lynn—128,2 17, 278
Jeserick, Ellen M.—104, 195, 198
Jewkes, Glendon S.—128, 321
Jex, Rhonda Joyce—128, 276
Jeffs, Robert Edward—83
Johnson, Angela Camille—28, 83, 220, 390
Johnson, Archie C.—164
Johnson, Betty Jane—230, 240
Johnson, Cleta Marion—165
Johnson, Dale A.—128
Johnson, Della—165
Johnson, Don Lee—165
Johnson, Donald H.—128, 248
Johnson, Douglas Grant—128, 226
Johnson, Edward A.—83
Johnson, Elizabeth Jane—83, 231, 249, 276
Johnson, Ernest Lee—128
Johnson, Gary L.—128, 321
Johnson, Geraldine—165, 283
Johnson, Gladys—104, 250
Johnson, Helen—83
Johnson, Helen Marie—128
Johnson, Jerrold—165
Johnson, Janice Ellen—165
Johnson, Jay Lorus—165
Johnson, Jerrilyn—165
Johnson, Kay—215, 225
Johnson, Laura—241
Johnson, Marian—165
Johnson, McRay—165
Johnson, Milton L. Dean—104
Johnson, Norman Ray—165
Johnson, Patricia—128
Johnson, S. Carmen—164
Johnson, Sam—309
Johnson, Shirley Mae—104, 236
Johnson, ShirleyMay—128
Johnson, Susie Nell—199
Johnson, Ted—128, 233, 238, 297, 390
Johnson, Varnalee—165
Johnson, Welburn K.—225, 209
Johnson, Ray Patrick—165
Johnston, Verbe Beth—165, 210
Jolley, Donald Clark—165
Jolley, Harod Lee—165
Jolley, Helen—165, 388
Jolley, Weldon B.—91
Jones, Bryant Stanley—165
Jones, David Reece—165
Jones, Dixie Ann—128
Jones, Duane Arthur—165
Jones, Evan Thomas—59, 83
Jones, Deon—128,245
Jones, Gary Carlson—165
Jones, Glenna—165, 200, 216, 280
Jones, Halvar L.—165
Jones, Helen Jeanne—67
Jones, Lillian—128, 215, 222, 237
Jones, Myron Dale—104
Jones, Myron G.—104
Jones, Nadine—165
Jones, Ray—225
Jones, Renee Ruth—83, 222, 388
Jones, Robert—213
Jones, Ruby Marie—104, 273
Jones, Ruth Mae—165
Jones, Tom—64
Jones, Weston K.—83
Joost, Virginia Mary—128, 225, 276
Jordan, Bonnie Jean—128, 252
Jordan, John Benny—319
Jordan, Thelma Jean—165
Jorgensen, Keith Ray—165
Jorgensen, Marcia—128, 274
Jorgensen, Marva—128, 274
Jorgenson, Mary Lucille—104, 251
Jorgenson, Renae Mae—165
Jorgensen, Victor W.—165
Josie, Barbara O.—59, 386
Judd, Arlo H.—165
Judd, Derrel W.—165, 260
Judd, Geraldine—83, 250
Judd, Gwendolyn—83, 215
Judd, Kenneth Fred—104
Jueschke, Eleanore—104
Julander, Gayle—104
Julian Gerald—165
Justet, Bob Lee—165

—K—

Kaleikau, Elroy A. N.—129, 232
Kammermeyer, Alice Ann—66, 166
Kamauha, Velma U.—129
Kamaouha, Ulylani—232
Kapp, Darlene—166
Kapuniai, Micei M.—104
Karpowitz, Bob—307
Karren, Tom A.—129, 311
Kartchner, Grace Joan—166, 236
Kartchner, Rulon G.—104
Kasaprek, Jean Louise—166, 281
Katzenbach, Jon Ray—59, 64, 122, 129, 198
Kearl, Phyllis—83, 206, 273
Keele, Weldon V.—104
Keetch, Joan Helen—166
Kekaula, Tom A.—232
KeKaula, Thomas—241
Kekauoha, Wesley K.—232
Kelley, John S.—129, 221
Kelly, George Spafford—166
Kelly, C. Robert—245, 254
Kelly, Walter Elmer—130
Kelsey, Chlora Janet—166
Kelsey, Marcene—104, 273
Kemper, Leona Maude—104
Kemper, Marlene Emma—129
Kendrick, Carole A.—166
Kenner, Lois Ann—166
Kennington, Harvey LaVell—166, 327, 238
Kenny, Jean A.—129
Kerby, Arlene—166
Kerby, Joe Kent—166
Kerr, Clifton Duane—166
Ketch, Joan—201
Keysor, Robert Ellis—166, 298
Killpack, Shirlee M.—116, 121, 129, 274
Kimball, Elaine Althea—166
Kimball, Warren—306
Kindred, Hal Rulon—166, 290, 238
King, Billie Lou—166
King, Colleen—104, 269
King, Elton Alfred—104, 209
King, Marcia Lee—166, 200
King, Marlene—391
King, Norma Jane—104, 210
King, Shirley Joan—166, 234
Kinnison, Lucy—129
Kinnison, Lucile Ann—266
Kinsey, Joan—166
Kirby, Norma June—129, 257
Kirby, Robert H.—225
Kirchoff, Herbert Robert—83
Kirk, Frances M.—166, 236
Kiakbride, Betty—166
Kirkland, Granvel Sidney—129, 214
Kirwan, Sharon K.—83
Kitchen, Ray Tolman—166
Kitzberger, Bonnee—104
Kleinman, Frank R.—166
Kleinman, Wayne D.—129, 166, 225, 297
Kleinworth, Wesley E.—237
Klemm, H. Ralph—104, 225, 231, 246
Klinger, Arlene Madge—166
Knaphus, Lois Jean—166, 252
Knapp, Lorene Elen—166
Knapp, Lei—232
Knight, Colleen—104, 271
Knight, Roland G.—166
Knowlton, Beverly—225
Knowlen, Jakie—392
Knudsen, James Gordon—83
Knudsen, Wendell Warren—129
Kochever, Joseph Paul—166, 298
Kochever, Lewis C.—104, 287, 306
Kochever, Norma Jean—129, 236, 255
Kodel, Colleen Maria—83
Kofford, Valene—129, 224
Kofoed, Willard Arvin—129
Kofford, Jerald Dick—166
Kohler, Zelda Dean—129
Kondo, Eleanor S.—129, 232, 272
Kondo, Gladys—83, 210
Kondo, Nancy—166
Konvicka, William N.—104
Kopp, Alfred Herman—83
Kropf, Carol Dawn—130, 22
Kuamoo, Flora A.—166
Kuehne, I. Nora—166
Kuhni, Arlin Verdall—166
Kump, Ronald—318
Kunzler, Barbara Ann—104, 231, 250

—L—

Labrum, Arvin G.—166
Labrum, Renee—83, 210
Laird, Judith Anne—187
Lake, Boyd A.—104, 240, 292
Lake, Carol Joanne—187
Lake, David A.—104
Lake, Jay Vaughn—131
Lamb, Ruth Evelyn—187
Lamb, Waldon Doyle—83
Lambert, Glenn Richard—167
Lambert, Rogers F.—104
Lambson, Glen H.—105
Lambson, Ronald L.—105
Lamoreaux, Sybil Norma—83, 274
Lane, Jay—197
Laney, Allen F.—83
Laney, Lois—105, 230, 251
Laney, Weston Howard—131
Lang, Dee S.—83
Lang, Lois—131
Langford, Carolyn—392
Langley, Patricia Jay—167
Langlois, Mary Patricia—105, 274
Langlois, Reed Vernon—391
Larsen, Betty Jean—130
Larsen, Beverly Ann—167
Larsen, Bliss—84, 278
Larsen, Bruce G.—130
Larson, Carol Jean—167, 281
Larsen, Dale Clair—167
Larsen, Dean L.—118, 311, 322
Larsen, Elizabeth Louise—217, 268
Larsen, Ernest O.—83
Larsen, Kathleen—215, 266
Larsen, Keith—59, 84, 167, 233, 288, 391
Larsen, Kent F.—221
Larsen, Kent T.—130
Larsen, Mary Evelyn—167
Larsen, Myrna Carol—167
Larsen, Norman Dale—83, 213
Larsen, Oscar George—130
Larsen, Reed—105
Larsen, Reid Kay—129
Larsen, Shirley—105, 222, 231
Larsen, Shirley Jeanne—83
Larson, Thalia—130
Lasater, Eva Diane—167
Latham, Nancy J.—167, 238
Latimer, Geradine—130
Latimer, Kathryn Betty—101, 105, 191, 273, 391
Lauritzen, Jo Ann—167, 257
Law, Gloria Murphy—83
Law, Hugh T.—71
Law, Ronald Dee—105
Lawlor, Enid M.—105, 234
Lawrence, Barbara—167
Lawrence, Joseph William—72
Lawson, Douglas B.—83
Lawson, Roy E.—131
Layton, James Joel—167
Leake, Robert L.—245
Leany, Elrod C.—105
Leavitt, Glenna M.—130
Leavit, LaNore—130
Leavitt, Melva Elaine—58, 105, 249
LeBaron, Don Marvin—167
LeCheminant, Blaine Hill—130
Lechtenberg, Ella Norine—238, 251
Le, Alfred Anderson—167
Lee, Audrey Anna—63, 83, 206, 252
Lee, Boyd—130
Lee, Arthur LaMonte—83
Lee, Donald Fred—167
Lee, Gordon H.—83
Lee, Jack E.—167
Lee, James I.—105
Lee, Marcia—167, 200
Lee, Morgan James—167
Lee, Ralph E.—83
Lee, Thomas W.—83, 209
Lee, Zane F.—130, 224, 260
Lefler, Tharol William—105
Leigh, Maxine—230
Leishman, Nina—167, 216, 280
Leistiko, Betty A.—167
Leitson, June—167
Lelegren, Earl—130, 292, 236
Lendt, Shirley—167, 238
Leonard, Shirley—168
Lerwill, Roger J.—70
LeSueur, Marlin V.—168, 274
LeSuer, Joan Shirley—64, 130
Lewis, Arlene—105
Lewis, Ione—241
Lewis, Jerry Vernell—168
Lewis, Jerrolynn—168, 283
Lewis, John—105
Lewis, Lorna A.—130
Lewis, Robert F.—130
Lewis, Ruth E.—130, 255
Lewis, Margaret Alice—155
Lewis, Wanda Joy—168
Lichfield, Howard S.—228
Liddiard, Robert Mills—131
Liechty, Kenneth A.—105
Liechty, Leslie E.—83
Lilenquist, Val Ray—168
Lillywhite, Fern—131, 250
Lillywhite, Viola—105, 250
Lindberg, Jerry—309
Lindblad, Robert L.—168
Lindgren, Clair Ann—105
Lindgren, Donavan B.—230
Lindgren, Joyce Maude—168, 252
Lindsay, Ellen—105, 257
Lindsay, Var—130
Lindford, Carol—130, 278
Linn, Ross Donald—83, 221
Lish, Raymond Arthur—130, 321
Litchfield, Lois Lorraine—131
Little, Edith M.—130, 253
Little, Jacqueline—168, 217, 281
Livingston, Coleen—168, 238
Livingston, Keith A.—168, 236
Livingston, Lorna—130, 250
Livingston, Robert E.—131, 290
Lloyd, Eldon K.—168
Lloyd, Leah—105
Lloyd, Ross—299
Lo, Naomi Pumauu—131, 232
Lockhart, Dolores M.—84
Logan, James Russell Jr.—168, 297
Lomax, Charles David—131, 196, 294
Long, Kenneth—168
Long, Ralph Jerry—83
Long, Vee—105, 224, 228
Loosli, Gayle—84, 194
Lords, Jack E.—168
Lott, Ivan Lloyd—83
Lott, Rose LaRae—131, 199, 266
Lott, Sharon—168, 200
Lottridge, Richard Glen—168
Loutensock, John Lamar—84
Love, Arlene—131
Loveridge, L. Neil—131
Lovett, Jack Robert—168
Low, Carol Alice—168
Lowe, Gareth W.—104
Lowe, Gloria Dian—168
Lowe, John R.—168
Lowry, Marlene—104
Ludlow, Donna Mae—168
Lue, Rosalind—224
Lufkin, Alba Jean—168, 275
Lufkin, John Cordel—168
Luke, Calvin Junior—168
Luke, Rosalind Martina—168, 230
Lum, Wayne—168
Lund, Jay N.—84, 291
Lund, Marilyn—168
Lundberg, Russel A.—65, 168
Lundell, Clyde J.—83
Lundell, H. Wayne—104
Lundberg, Don Charles—131, 285
Lundberg, Joyce—104
Lunt, Donna Lee—168, 237
Lunt, Marvin Virl—131, 223
Luthringer, Margaret Mary—72
Lybbert, Jay Nichols—168
Lynn, Arlene—238
Lyman, Francis Marvin—168
Lyman, James Harold—83
Lyman, Thomas R.—168
Lynn, Arlene—169
Lyons, Albert Eugene—218, 224, 248 104
Lyons, Annette—169
Lyons, Yvonne—231

—M—

Mabey, Melvin P.—72
MacArthur, Patricia—172
MacCabe, John Sheppard—59, 94, 104 110, 296
Mac Cully, Ann—66
Macdonald, Ella Rae—172
Mace, Martha—226
MacRay, John Eldon—247
Mac, Welker—223
Madsen, Jack William—71
Madson, James E.—84
Madsen, Janice Madelon—84
Madsen, Kathryn Heacock—131
Madsen, LaRue—172, 200
Madsen, Lowell L.—104, 306
Madsen, Lynette—172, 216
Madsen, Preston Alfred—131
Madsen, Ronald E.—84
Madsen, Russell A.—84
Madsen, Sally C.—131, 198, 207, 275, 386
Magleby, Richard H.—104
Magnusson, George Elbert—84, 208
Mahi, Rose Kahina—172, 232
Mahoney, Stephen B.—172, 322
Mainwright, Jean—259
Malmrose, Eldon H.—72
Malmstrom, Edith Selma—172
Malmstrom, Bertha Jean—132
Mangam, John Knight—84
Mangelson, Ned LeGrande—172, 205, 213
Mangum, Alice W.—104
Mangum, Floyd Lorin—172
Mann, Douglas S.—84
Mann, Lawry Webb—104, 209
Maning, Carilyn—172
Manning, Leland—172
Manning, Marilyn—172
Mansfield, Marie—172, 238
Manwaring, Barbara B.—106
Manwaring, Estel—172
Manwaring, Joyce Lynn—131, 214, 236
Manizione, Joseph Anthony, Jr.—106 215, 231
Marble, LeLora—106, 210, 330
Marchant, Jennie R.—84, 195, 198, 278
Marchant, Joseph Anthony—172, 223
Marcil, Cherie—84, 105, 199, 279, 342
Marcil, Mari-Lynn—67, 172, 282
Markham, Beth Ann—172
Markham, Keith George—106, 245
Markham, Lucretia Parson—131, 199, 236, 253, 390
Marler, Ben C.—106, 247
Marler, Don LeRoy—106, 197, 206
Marsden, Mary Jane—106, 258
Marsden, M. Louise—84, 225, 268
Marshall, Carolyn—172
Marshall, Lora Lee—106, 252
Martin, Donna Joy—131
Martin, Kenneth R.—172, 237
Martin, Marjorie Ellen—172
Martindale, Joseph Donel—131
Martinez, Joe—306
Martini, Elizabeth L.—58, 84, 90, 194, 271, 281
Marx, Tressie Louise—84, 217, 253
Mason, Katie Ray—132
Mason, Kenneth J.—172
Mason, Maugham S.—84, 209,, 391, 376
Massey, Joan Byard—172, 224, 236, 282
Massey, Valda Deze—106
Matiljan, Nick S.—172, 286, 310, 311 317
Mathews, Elmo—299
Mathews, Joyce E.—131, 224
Mathews, Wendell E.—131
Mathis, James Reid—292
Matkin, LaZelle—172
Matsen, John Martin—172, 236
Mathews, Elmo Glenn—172, 238
Matthews, Keith B.—106, 290, 304, 306
Matthews, Luicille—206
Matthews, Malcolm LeRoy—131
Mattice, Lou Rita—106, 274
Mau, Martha Kaleinan—226, 232
Maughan, Dora June—84, 257
Maughan, JoAnn—171
Maughan, Patricia—171, 200, 216
Maughan, Reta W.—171
Maurer, Dave—171
Mauzy, Bob Lawson, 63, 65, 131
Maxfield, Everett Blair—106
Maxfield, Flora Lee—171, 282
Maxfield, Janyce—106, 224, 258
Maxfield, Joyce—106
Maxwell, Afton—106, 217
Maxwell, Carol—171
May, Georg Anna—171, 282
May, Leola Hadden—171
May, Ruth Ellen—65, 106, 199, 216, 279
Maybe, Mel—226
Maycock, Lorna Jean—106
Maycock, Loy C.—131
McAferty, Lloyd Verner—65, 171,298
McAffee, Jerry Harmon—293
McAllister, Arnold Joseph—106, 197, 248
McAllister, Lawrence Boyd—171
McBride, Howard Earl—136, 205, 214, 233, 390
McBride, Mary Katherine—106
McCall, Velma Joan—171
McCance, Joan Ellen—84, 269
McCandless, William Edward—171
McCauley, Joy A.—131
McClellan, Lois Dixie—171
McCulley, Anna Louise—171
McDaniel, Lloyd Stewart—171
McDonald, Elaine Lois—171
McDonald, Ross Andrus—171, 309
McDougal, Richard N.—171, 223
McEwan, Gordon M.—84
McFarland, Marilyn—131
McFarlane, James J.—106
McGarian, Audrey—170
McGregor, A. Pardos—213
McGuire, Bettie Jane—84
McGuire, Kate—171, 276
McInnis, Murray S.—131, 223
McIntosh, Deon C.—84, 330
McIntosh, Roland—171
McKee, Coy—170
McKell, Blanche—171
McKell, Clair Johnson—131, 171, 224, 293
McKell, Lael—131
McKell, Melburn Ellisworth—131, 247
McKell, Sterling Ronald—106
McKelvey, Robert Earl—290
McKendrick, William James—171
McKinney, C. Farrell—66, 131, 295, 347
McLaren, Joanne—106, 215
McLaughlin, Dolores Maxine—172, 257
McLellan, Louis—223
McMillan, Betsy—170
McMillian, Daniel H.—107
McMullin, DeNal M.—170, 213, 234
McNair, Margaret Rose—170
McNelley, Lester R.—131
McQuarrie, Joyce—170
McQuiney, Karl D.—170
McQuiston, Edith—171
McRae, Keith S.—84
McRae, Keith S.—84
Mecham, Dixie Anne—268
Mecham, Ina Jean—132
Mecham, Ray—131
Mecham, Verl Parley—233, 289
Mecham, Wynona Nye—170
Meek, Wilford Bishop—170
Meeks, Romona—170
Meibos, Barbara Ann—132
Meibos, Richard L.—84
Meier, John H.—84
Melander, Vernon Lloyd—107
Melander, Wayne Avery—72
Meldrum, Luan E.—107
Meldrum, Floyd—170, 309
Meldrum, Ray Calvin—170, 223
Meldrum, Ross—170
Meline, Roberta Elvira—170
Mellor, Carl J.—107
Mellor, Barbara—170
Mellor, Hilda La Priel—107, 222
Mellor, Melvin K.—170
Melton, Shirlene Sue—170, 200, 280
Melville, Kathryn—84, 278
Mendenhall, Aaron Bruce—107
Mendenhall, Bob Lovell—170
Mendenhall, Janice—107
Menlove, Joseph Golden—170
Meranda, Thomas C.—132
Merkley, Philip—84
Merrell, C. Glade—107
Merrell, Reid L.—132
Merrell, Rulon LeRoy—132, 235, 238
Merrill, Iris Ellen—170
Merrill, LuAnn—84, 230, 259, 265
Merrill, Ray Rees—107
Merrill, Ronald L. W.—132
Merrill, Louise—132
Meservy, Keith Hansen—72
Methvin, Jeanette Roy—170
Methvin, Patsy R.—131
Meyer, Viola Claire—107
Meyers, Joyce—170
Mezenen, Bert Fedrick—170
Michaelis, Max C.—132
Michis, Amber—107
Michis, Coy—170
Midgley, Joanna Trenker—132, 213
Milanders, Wayne J.—208
Miles, Dale Bright—132
Miles, David H.—107, 213, 254
Miles, Dona L.—132
Miles, Duane Oliver—107, 240, 289
Miles, John K.—107, 246
Millard, Ruth Louise—170
Miller, Anna Lou—132, 267
Miller, Barbara—132, 217
Miller, Beverly Joy—84, 217, 279
Miller, Colin Harris—170
Miller, Don L.—170
Miller, Dick—107
Miller, Ellen—170
Miller, Glenn H.—132, 197, 225, 238
Miller, James Dale—70
Miller, June—84, 259
Miler, LaNyle—170
Miller, Leonard Ned
Miller, Lois Esther—170
Miller, Margaret—107
Miller, Margery J.—170
Miller, Marilyn—107, 170, 270, 388
Miller, Marshall Lee—170
Miller, Martin—209
Miller, Michael Joel—107
Miller, Muriel—132
Miller, Neil Odeen—132
Miller, Ted—132, 293
Miller, Romona S.—84
Miller, Vernon J.—248
Miller, William Albert—132
Millet, Cleo Dawn—170, 224
Millet, Richard L.—170
Milligan, JoAnne Myra—132, 195, 199, 278
Mills, Betty F.—170
Mills, Beverly J.—169
Mills, Charles T.—169, 321
Milner, Frank J.—107
Minier, Robert Eugene—169, 318
Minson, Jerry C.—132
Mitchell, Arla Renee—132
Mitchell, Joanne—84, 170
Mitchell, Mary—169
Mitchell, Mavis Lorna—169
Mitchell, Rex H.—107, 197
Miya, Fred—248
Moat, Clarence Donald, Jr.—169
Moe, Estelle June—169
Moin, Ruth—132, 225, 238
Moesser, Dex William—84
Money, Edward—58, 107, 192, 203, 308
Money, Fred Andrus—107, 193, 203, 292
Money, Mark L.—57, 59, 84, 192, 203, 351
Monroe, Barbara—200, 280
Monson, Calvin Eugene—169
Monson, Jack M.—169, 246, 391
Monson, Nadine—107, 225, 279
Montgomery, Charles Brooks—85, 287
Montgomery, Don Ames—132, 286
Montgomery, Vern Randall—107, 238
Montierth, L. Lorraine—66, 169
Moody, Howard Jay—85
Moody, Marilyn Ruth—169
Moody, Richard Dean—59, 64, 66, 85, 322, 347
Moon, Beatrice May—169
Moon, Donna—132
Moon, Harold Kay—132, 288
Moon, Raymond H.—169
Moore, Dorothy Anne—169
Moore, Harry Earl—107
Moore, Leonard D.—107
Moore, Maynard C.—132
Moore, Rose L.—169
More, William Richard—169
Morgan, Carl E.—85
Morgan, Jack Clark—169
Morgan, Kay Lee—169
Morgan, LaVell—169
Morgan, Lee F.—132, 279
Morin, Vivian Gay—169, 282
Morley, Rachael—85
Morley, Thomas Nelson—300
Morrill, Marilyn—132, 210, 211, 216, 274, 331
Morris, Dolores Joan—85
Morris, Don—169
Morris, Maroin—297
Morris, Paul—169
Mortensen, Gary—169
Mortensen, Joyce E.—132
Mortensen, Patsy—85
Mortimer, George Allan—107, 238
Morrisey, Roberta—107
Morrow, Bob Carles—107
Moser, Sarah LaVern—169, 251
Mott, Jacqueline—169
Mower, Donald Lee—169, 309
Moyes, Genevt Arleen—107
Moyle, Maridee—132, 272, 330
Moyle, Richard W.—85
Mulkay, Lewis M.—107, 260
Mullon, Charlotte—169, 201, 245
Munger, Bertha L.—107
Munroe, Barbara Katharine—169
Murdock, Katheen Martha—170, 258
Murdock, Orrice Stratford—169
Murphy, Don R.—66, 107, 197, 326
Murray, Dorothy Ann—132
Murray, Mary—132, 238
Murray, Melvin Ray—70, 228, 245
Myers, Ada Jeanine—169
Myers, Allan Jacob—169
Myers, Lois Rae—107, 331
Myers, Violate G.—107, 268
Myer, Richard Alfred—85, 230

—N—

Naef, Ralph Gail—107
Nakama, Thomas Tadao—226, 172
Nader, Beverly—85
Nalder, Nadine—107
Narkaus, Suzanne—172, 201, 236
Nate, Donna Mae—257
Nauning, Leland—224
Neal, Coralie—132
Neale, Penfold—172
Nebeker, Darlene Gaye—172
Neilson, Ronald Ralph—173
Neilson, Jay Wallace—173
Neilson, Lorna K.—133
Nelson, A. Reed—85, 203
Nelson, Alva Ilene—173
Nelson, Arvil W.—132
Nelson, Betty Jeanne—173, 200, 224

Nelson, Dee B.—173
Nelson, Donald Brim—247
Nelson, Donna—230, 276
Nelson, Doreen—173, 237, 259
Nelson, Dorothy Ann—173
Nelson, Homer Mark—132
Nelson, Jack A.—107, 221, 391
Nelson, J. R.—107
Nelson, Karen Pierce—173, 200
Nelson, Karl K.—85, 203
Nelson, Krista Lyle—173, 392
Nelson, Manfred R.—173
Nelson, Merle—108
Nelson, Noreen—60, 173, 225, 259
Nelson, Ronald O.—132, 173
Nelson, Rosemary—85, 231, 249
Nelson, Susan—63, 85, 194, 279
Nelson, Varr Young—173
Nessen, Lola S.—133, 259
Neugert, Donna Lee—173, 200
Neville, Wendell—132, 246
Newberger, Warner Dewey—173
Newman, Howell Pershing—132
Newman, Kenneth Dale—85, 63
Newsom, Ronald Ames—173
Newton, Charles Snow—133
Nicholes, Frank Udell—133, 196
Nicholes, Joyce—85, 230
Nicholls, Byron William—85
Nicholos, Gloria Isleta—134, 251
Nichols, Hyrum Dale—173
Nichols, William C.—85, 237, 240
Nicholson, Barbara Jean—173, 201, 233, 280
Nickles, Ward Anderson—173
Nicol, William Henry—173, 309
Niederhouser, Nadine—133, 225, 258
Nielson, Andrew James—133
Nielson, Ann—278
Nielsen, Clyde R.—260
Nielson, Della A.—133
Nielsen, Deon—216
Nielsen, John Merle—85, 212, 247
Nielson, LaRane—85, 253
Nielson, LaRue—85
Nielson, Lois Iva—157
Nielson, Lorna A.—224
Nielsen, Marlene B.—107, 206
Nielsen, Melvin Rawlings—108, 302
Nielsen, M. Gail—85
Nielson, Marcel L.—247
Nielson, R. Margaene—173, 388
Nielson, Marlene—222
Nielson, Roberta—173, 281
Nielsen, Seymour J.—173
Nielson, Virginia—173, 280
Nilson, Max—223
Nishi, June Yoshiko—173
Nishimura, Estelle K.—85
Nixon, Glade—269
Nixon, Jim—108
Nixon, Louise Jane—66, 173
Nixon, Phyllis—268
Nord, William J.—108
Norton, Marilyn—267, 342
Norton, Marion—133
Norton, Melba Elizabeth—173
Nobumori, Hajomitsu—85
Nowell, Patricia Ann—172
Nowers, Vera J.—133, 225
Nowlin, Jacqui—133, 234
Nuttal, Donald M.—173
Nuttal, William Garth—173
Nye, Eugene S.—71

—O—

Oakey, Marylin Jane—108
Oaks, Dallin H.—133
Oakley, Marlene—173
Obert, Carol Jean—173, 280
Oborn, Gene—170, 216
Oborn, Neldon—133
Obregon, Maria Margarita—174
Ockey, LaRue—138, 195, 198, 279
Odd, Leonard A.—174
Odum, Ala Jean—133
Ogden, Lella—133, 269
Okerlund, Ivan G.—85
Okimoto, Esther Natsumi—174, 232
Oldroyd, Victor—174
Oliphant, Nada—85
Oliver, Carl Lloyd—174, 225
Oliver, Delbert—319
Oliverson, Elaine—174
Oliverson, Ray H.—85, 304, 305, 306, 308
Olmstead, Joan—174
Olpin, Clare—174
Olpin, Guy—108
Olsen, Ben LaMar—133
Olsen, Betty—133
Olsen, Doreen—133, 251
Olsen, Gloria Dawn—174
Olsen, Halvor Miller—174
Olsen, Heber R.—72
Olsen, Jamees P.—85
Olsen, Lucille—225
Olsen, Margaret Ann—174
Olsen, Orson LaMar—85, 109
Olsen, Patrice—238, 108
Olsen, Ralph Andrew—108
Olsen, Raymond Glenn—108
Olsen, Ray R.—85
Olsen, Roy LaVerl—85
Olsen, Wilma Lee—238, 174
Olson, Fred—174
Olson, Ruth Lois—108
Opunui, Katherine—266
Orme, Gordon Reed—174
Ord, Robert M.—70
Orisman, Gene—237
Orme, Keith M.—85, 90, 351, 56, 59, 197
Orr, Berkley Cooley—86
Orr, Charles L.—174
Orrock, Beverly Ethel—108
Orrock, Elaine—174
Orrock, Scott G.—86
Orton, Kenny T.—237,174
Orton, Wayne Liddle—108, 287
Oscarson, Robert Don—63, 133, 228, 349, 351
Osterloh, Nancy Ruth—174, 225
Ostler, Grace—174, 283
Otterson, Arnold Willes—225, 230
Ottosen, Marvin Lee—134, 203
Otteson, Ronald J.—174, 386, 77, 85, 192
Otis, James R.—133
Ottley, Ivie Ruth—174
Ottley, Renae—108, 272
Overfelt, Marilyn C.—134, 266
Oveson, Jo—266
Oveson, Levi Winford—108, 256, 295
Oveson, Martha Joan—134
Overon, Merrill Gene—108, 295
Owens, Bonna C.—174, 237
Owens, James Mervin—237

—P—

Pace, Milton Glenn—134, 237, 254, 299
Pace, Patricia Rae—175, 237, 276
Pace, Rayna Gay—177, 222, 237, 268, 391
Pace, Shirle—108
Pack, Donna Mae—175
Pack, Marilynn—134
Packard, Floyd Lamonde—108
Packard, Gilda Ann—175
Packard, Trilby E.—134, 195, 198, 271, 346
Packard, Von—108
Packham, H. Richard—134, 225
Page, A. Curtis—86
Page, Betty Jo—134, 199, 205, 225, 272
Page, Merlyn—134
Painter, Reed Romney—135
Palfreyman, W. Russell—134
Palmer, Elmer LaVar—175
Palmer, Claire—134
Palmer, Jonathan H.—86
Palmer, Philip—175
Palmer, Spencer John—58, 82, 86, 214, 341, 385
Paramore, James Martin—116
Parberry, Demo I.—134
Parent, Vernon F.—134, 246
Paris, Annette—108
Parker, Colleen—108, 217
Parker, Don—175
Parker, Mary Ann—201
Parker, Peggy Ann—175
Parker, Sarah Helen—134, 258
Parkinson, Sharon—175, 222, 282
Parks, Wanda Gay—175
Parr, Phyllis—175
Parson, Kenneth Glen—86, 205, 209
Partridge, Mary Elizabeth—175, 234, 250
Partridge, Richard—86
Passey, J. Bruce—134
Passey, Afton—108, 257
Pete, George W.—175
Patjas, Saara Judith H.—134, 195, 226
Patjas, Seija Eva E.—175, 226
Patrick, Melvin Clifford—175
Patrick, Robert Morris—108
Patten, Glen A.—108
Patterson, Allan D.—248
Patterson, Flore M.—206, 223
Patterson, Ronald M.—108
Patton, Robert W.—108
Paul, Merlin Gene—175, 260
Paulson, Ford Richard—86, 214, 289
Paulson, John Charles—305
Pawle, Joylene—210
Paxman, Gary L.—304, 305, 309
Paxman, George William—175
Payne, Karol June—175, 231, 238
Payne, Janie—237
Payne, Robert Marr—175, 213
Payne, William H.—134
Peacock, Ernest Arnold—134
Peacock, Jesse J.—86
Peay, Jack D.—108, 197, 203
Peck, Alan S.—86, 213
Peck, Earl Lee—135
Peck, Sandra Kathryn—135
Peck, Watson Thomas, Jr.—134
Pederson, Keith G.—108
Pedersen Maurine E.—175, 257
Peny, JoAnne—134
Pendleton, Jackquelyn Ann—174
Penfold, Neal B.—238
Perkins, Max—245
Perkins, May—237
Perrett, Margaret—174
Perreira, Maile Joyce—134, 253
Perry, Arbeth Roland—86
Perry, David—174
Perry, John Russell—174, 392
Perry, Kenneth I.—64, 134, 310
Perry, Malin—295
Perry, Ray Arden—309
Perry, William Pettit—108, 292
Peterlein, Sara Ann—174
Peters, LeRoy Raymond—174

Petersen, Cumorah L.—86
Petersen, Doris Rae—177
Petersen, Herbert Neil—71
Petersen, Jack O.—108
Petersen, Janice—86, 231
Petersen, Marian—176
Petersen, Parley Royal—71
Petersen, Pat L.—86, 270
Petersen, Ray Alvin—174
Peterson, Adrienne Marie—135, 258
Peterson, Barbara Lorraine—86, 208, 222
Peterson, Brent Lynn—176
Peterson, Bruce Eldon—86
Peterson, Charles S.—223
Peterson, Collen—177
Peterson, Dallas Odel—186
Peterson, R. Darley—207
Peterson, DeVerl—309
Peterson, Donna Jean—86, 259
Peterson, Elaine M.—135
Peterson, Frank Willard—174
Peterson, Hugh—214, 212
Peterson, Inez Worthen—72
Peterson, James William—108
Peterson, Jilene—108, 240, 272
Peterson, John Richard—108, 245, 327
Peterson, Jonathan—208
Peterson, June Ann—174, 275, 368, 369
Peterson, Keith L.—108, 203, 288
Peterson, LaRae—176
Peterson, LaRayne—177
Peterson, Lois Verna—108, 268
Peterson, Lou Ann—176, 276
Peterson, Marian—174, 217, 236
Peterson, Marilyn—108, 174, 238
Peterson, Marlene—177
Peterson, Mary Lee—176, 238
Peterson, Marylyn B.—174
Peterson, Morris Smith—176, 318
Peterson, Myrna—176, 250
Peterson, Neola—86, 222
Peterson, Nolan—174
Peterson, Robert W.—176, 237
Peterson, Vernan Leroy—86
Peterson, Winfield Harold—108, 240
Pew, Jo Ann—176
Phelps, Paul A.—86, 293
Phillips, Carolyn Lee—176
Phillips, JoAnn Child—176, 201, 283
Phillips, Kathleen—70, 258
Phillips, Ronald Joseph—135
Pierce, Scott—87
Piette, Rene—176
Pilling, Donna Maryle—176
Pincock, George D.—108
Pinnegar, Wanita—267
Platt, Kathleen—176, 253
Platts, Robert G.—108, 291
Pohlman, Charlene—176, 200
Pollard, Barbara Jeanne—176
Pollock, James L.—108, 285
Pomeroy, Patrick G.—58, 116, 129, 288, 326, 350, 251
Pond, Marilyn Joan—58, 135
Pond, Nancy Joanne—108, 273
Pope, Rhea Dawn—176, 280
Porter, LeRoy Earl—108
Porter, Owen Ray—108
Porter, Stanley C.—176, 392
Potter, Albert Ray—135
Potter, Halford F.—135
Potter, Joyce Eloise—87, 269
Potts, Dick—293
Poulsen, Elizabeth Ann—176
Poulsen, Henry Brooks—108
Poulsen, Elizabeth F.—176
Poulsen, Gerald Parker—176
Poulsen, Guy Alexander—176
Poulson, Joan—177
Poulson, Joyce—135
Powell, Bernell B.—176
Powell, Brad—296, 392
Powell, Gene Condors—87, 209, 225
Powell, James LeRoy—108, 254
Powell, John Wiliam—87
Powell, Lorna—176
Powell, Shirley DeLight—176
Powelson, Pauline—176, 238
Pratt, Calvin D.—87
Pratt, Gene A.—176
Pratt, Jean—135
Pratt, Paricita—135, 258
Preece, Eldred Bruce—135
Preiss, Betty Ruth—135
Preston, Barbara Lee—388
Preston, Lurlyn Marciel—1776, 259
Prestwich, Kent Elfin—135
Price, Albert Keith—176, 298
Price, Alfin O.—135, 237
Price, Gloria A.—108
Price, John A.—177
Price, John L.—176
Pritchett, Bob Moberly—135
Probert, Marion Earl—298
Probst, Wayne Watkins—135
Prows, Bernard L.—135
Prusse, Ralph E.—87, 295
Pugh, Margaret—176
Pulley, Arva—175
Pulspher, David S.—175
Pulsipher, Loise Ann—176, 200
Purdy, Ralph M.—135
Purdy, Victor William Jr.—108
Pusey, Dick—284
Putnam, Clarine—175, 257
Putnam, Howard H.—108

—Q—

Qualls, Gary Lemar—177
Quigley, Blaine Howard—109, 208, 254
Quinn, P. Marlene—177, 201, 224, 282

—R—

Radichel, Melvin—238
Radmall, L. Stewart—87
Radmall, Paul Kelvin—177
Ragsdale, Donald Frank—177
Ragsdale, Ronald Orlando—205
Railton, Mark A.—177
Rainwater, Sylvia L.—253
Rampton, George Oliver—109, 245
Randall, Gerald Ned—87, 238, 246
Randall, K. R.—60, 71, 192
Rankers, Margaret—135, 273, 391
Raphiel, Edna Belle—177
Rasband, Doris M.—177, 201, 360
Rasband, Joseph R.—87
Rasband, James—284
Rasmussen, Albert L.—177
Rasmussen, Alvin L.—209
Rasmussen, Anne—109, 216, 238
Rasmussen, Emilie Scharling—177
Rasmussen, Renee—177
Ravsten, Lynn A.—87
Ravsten, Vernon Frank—109
Rawlings, LaMar A.—322
Rawlings, Ruth Tonia—177
Rawlins, Phil—319
Rawlinson, Neil C.—219
Ray, Alonzo Almon—177, 237
Ray, Joye—109, 331
Ray, Lois—270
Raynard, Eunice D.—109, 199
Read, Calvin Floring—87, 196, 225
Read, Jack P.—177, 228
Reading, Sindney—177, 201
Ream, Susan E.—236, 385
Ream, W. Dale—313
Redd, Alene—220
Redd, Amasa Mason—224
Redd, Lloyd H.—87, 248
Redd, Marilyn—61, 135, 199, 211, 224
Reed, Carol Sue—177
Reed, Dorothy Elaine—177, 250
Reed, Frances Lorraine—109, 199, 215, 274
Reed, Karma—109, 250, 238
Rees, Betty Lou—114, 276
Rees, Rome Dee—109
Rees, Shirley Ann—177, 222
Reid, Rita—109
Reid, Nancy—236
Reinsch, Cecil Albert—109
Reisner, Richard J.—225
Remington, Janice—177, 283
Remund, Janet Helcan—87, 206
Remund, RaVae—136
Rencher, Vile—177
Rennie, Lois Anne—J177
Reynolds, Mary Renee—177
Reynolds, Patricia Rey—177
Reynolds, Rex L.—87
Reynolds, Shirlene M.—136, 276
Rhodes, Jim A.—109
Rhoades, Darlene—177
Rice, Velma Darlene—250
Rich, Kathryn Affleck—177, 257
Rich, Margaret—177
Rich, Nancy—136, 195
Rich, Owen S.—392
Rich, Rolayne—136
Richin, Mary Ila—136
Richards, Carol—331
Richards, Gene Mardell—178, 292, 309
Richards, James Belmont—178
Richards, Joan Lafont—109
Richards, John Morris—87, 245
Richards, Preston D., Jr.—236
Richardson, Clarelle—109, 224
Richardson, Newell Kay—109, 248
Richardson, Pauline—178
Richardson, Waldo R.—87
Richey, Alice—178
Richey, Joe L.—310, 311, 414, 315
Richey, Dale M.—87, 288
Richey, Romona Bethene—162
Richins, Darvel DeVaugh—178
Richins, Nita May—178, 236
Richmond, Ruth—136
Ricks, David Kay—178
Ridge, Donald L.—178
Rigby, Ralph E.—136
Rigby, Robert G.—87
Riggs, Marilyn—136
Riggs, Priela D.—64, 178, 392
Riggs, Westin Carvel—178
Rigtrup, Afton—178, 241
Riley, Shirley Joan—178
Rios, Omar Gustova—178
Ripplinger, Donald Hilton—109
Ririe, Barbara Louise—87
Robbins, Darvel M.—109, 351
Robens, Lamon—205
Roberts, Connell B.—72, 241
Roberts, Dean Dermont—136, 223
Roberts, Elliot Dwain—109, 245
Roberts, Howard LaVarr—237
Roberts, Jack E.—64, 67, 188, 193, 231, 237, 248, 304
Roberts, Patricia Ann—87
Roberts, Shirley Jean—87, 204
Robertson, Robert—286
Robertson, L. Carolyn—87
Robertson, Don S.—109
Robertson, Donald R.—136, 178
Robertson, John Boyack—293
Robertson, Leonore J.—136
Robertson, Thyrele—178, 225
Robins, Merlen Lamon—136
Robinson, Betsy A.—109, 275
Robinson, Carel—135
Robinson, Connie Moselle—136, 279
Robinson, John Melvin —178, 260, 309
Robinson, LaNea—178, 238
Robinson, Norma Jeralean—178
Robinson, O. Klar—136
Robinson, Acea H.—178
Robison, Charole L.—136
Robison, Dixie J.—178, 2216, 238, 366
Robinson, Max C.—87
Robison, Richard Ashby—178
Rodeback, Shirley Noal—109, 247
Rodriguez, Alfonzo—178
Rogers, Annella—178
Rogers, Frances—269
Rogers, Garth O.—110
Rogers, J. Mercel—187
Rogers, Max—241
Rohner, Geraldine—136
Rollins, Phil Lyman—110, 238, 319
Romney, Jerry E.—311, 316, 317
Rooker, Frances Fae—136
Rooks, Alice Joyce—178, 255
Rooks, Patricia Fern—136
Roper, Laver Llewellyn—178
Roper, Velda L.—87
Rosenbaum, B. Var—87
Rosenlof, Janet—136
Ross, Beverly Slaine—178, 200,281
Ross, LaDonna Gene—87, 136
Rossiter, Patricia Ann—178
Rounds, Cliff Carney—136
Roundy, Ferrell Glade—225
Roundy, Marilyn—259
Roundy, William H.—223
Routsong, John Richard—178
Rowberry, Cecil Joseph—67, 110, 192, 203 389
Rowberry, Richard Lee—110, 190, 238
Rowe, Bob—322
Rowe, Betty Jean—114
Rowe, Derilys B.—275
Rowe, Lucille B.—110, 198, 204, 275, 281, 377, 387
Rowe, Mathew Robert—178
Rowe, William Stephens—178
Rowley, Ann—178
Rowley, Edward M.—136
Rowley, John M.—178
Roylance, E. Merlene—135, 289
Rudd, Donna Lee—136, 267
Ruesch, Marilyn Merle—178, 225
Rupp, Kenneth Stewart—87
Ruppe, Shirley Ann—136, 250
Ruston, Allen LeRoy—87
Rushton, Connie—87
Ruston, Darrell Young—110, 224
Russell, Gloria—178, 281
Russell, Robert D.—179, 240
Russon, Lisle Tanner—110
Russon, Maynard Brown—87
Rust, Delmar—87, 245
Rust, Martin W.—178
Rutz, William Ronald—179
Rutter, James—299
Rytting, Gloria—65, 87
Rytting, Lorry E.—87, 193

—S—

Sabey, Burns Roy—110
Sabin, Evelyn—179
Sabin, Leora—179
Sabin, Marie—87, 253
Sadler, Wanda R.—179, 210
Salerno, Helen S.—136, 279
Salisbury, George Ronald—136, 236, 289, 326
Salisbury, Paul M.—322, 323
Salmond, Mary Beth—388, 389
Salim, Leona—253
Saltus, Gail L.—351, 367
Samuelson, Virginia Lee—136
Sandall, Jane—179
Sanders, Catherine Rosello—236
Sandberg, Joseph C.—136, 240
Sanders, Fred S.—179
Sandford, Carl—187
Sanders, LuJean—136
Sanders, LaRee—110, 259
Sargeant, Clara Jean—179
Sargent, Jay B.— 136
Sargent, Jerry Jay—136, 179, 288
Sargent, Larry Don—237
Sato, Esther N.—136, 224, 226
Satterfield, Robert LaVon—305, 321
Saunders, Sally Frances—136, 282
Saunders, Wayne E.—179
Sawyer, Melvin Wayne—179, 327
Schaltz, Ronald W.—110
Schalegel, Walter—212
Schardine, Louis LeRoy—87
Schenk, Laura Lea—179, 217 224
Schelff, Mary Lou—71, 179, 217, 224
Schenk, Mary Lou—110, 274
Schenk, Viola M.—110, 199, 225, 275
Schieve, Ernest C.—225
Schindler, Stanley F.—71, 229, 293
Schipper, Eileen—56, 58, 78, 88, 194, 270
Schlegel, Walter L.—136
Schmitt, Howard A.—137, 223
Schultz, Bill—298
Schmutz, Stanton K.—87
Schofield, Robert C.—136
Schoenfeld, Edward L.—70, 230
Schofield, Allen Christmas—179
Schaler, Bruce Chadwick—318
Schow, Alvin Glen—87
Scheow, Enid—136
Schow, Fred F.—87
Schow, Robert Rivers—119, 225
Schuemman, Jean H.—179
Schuab, Alma Martin—179
Schwantes, Olga Elizabeth—110
Scott, Mary Elaine—129
Scott, Sharon—179
Scott, Richard LeRoy—179
Searle, Geradilne—180
Sears, Elizabeth A. R.—62, 85, 88, 194, 266
Seastrand, James K.—180
Seastrand, Steve A.—137, 295, 321
Secrist, Charlene Hazel—110, 252
Sederholm, Carl R.—110
Seegmiller, Laureen—110
Seely, Donna Oneta—180, 282
Seely, Dean—176
Seely, Edwin M. G.—110
Seely, Kay Gee—110, 215, 226
Seely, Norma—283
Sego, Nancy Ellen—180, 276

Sekaquaptewa, Emory Jr.—228
Seller, Lois M.—110, 279
Selman, Orrin M.—70
Sepaquaptewa, Emery—218
Seppi, Edward Joseph—87, 209
Serrao, Isabel Iwalani—180, 66
Session, Charlene Ruth—180
Setzer, Dawn Garff—247
Seymour, JoanBeatrice—180, 201
Sewell, Mary Merle—110, 272
Sewell, Max F.—87, 287
Sharp, Louis Clark—63, 110
Sharp, Marilyn Lee—180
Sharp, Mary Kathryn—180
Shaw, Dick—236
Shaw, Graham Campbell—216
Shaw, Richard James—136
Shaw, Robert Keith—87
Shaw, Selma—110, 267
Shawcroft, Dale Reed—180
Sheffield, Sherman Beck—59, 74, 87, 192, 247, 288
Shell, George William, Jr. III
Shelley, Glade Searle—87
Shelley, H. Merlin—88
Shench, Viola—63, 201
Shepherd, Maxine—180, 224, 239
Shepherd, Lynn—136
Shertzer, Minnie Clara—180, 391
Shileds, Romulus Doyle—87
Shirts, Don—292
Shimada, Robert T.—87
Shimanek, Richard Glade—88
Shipp, Karol—180
Shirota, Hiroshi—88
Shell, Frederick R.—11
Shoemaker, Gene—287
BYU—23
Shultz, Bill—246
Shumway, Drew—179, 309
Shumway, Ernest Widtsoe—202, 60
Shumway, Lenn M.—88, 246, 228, 237
Shumway, Miles S.—137
Shumway, Van L.—111, 237
Shurtlif, Edward Rich—88
Siddoway, Carol—180, 283
Sieverts, Maurine—179, 253
Sigmon, Marcus Luther—212, 285
Silfast, Joyce E.—180
Simkins, Annie V.—180
Simkins, Donna Jean—180, 237, 258
Simmons, Joyce—137
Simmons, Sharl—280
Simonson, Janis—180
Simpson, Clarence W.—111
Sinclair, Eugene William—137, 260
Sirrine, George Keith—88
Skeen, Talmage—180
Skinner, Dale Eugene—180
Skousen, Owen Derrell—287, 306, 321
Skousen, William Jess—137, 237, 289
Skyles, Doris Eliza—180
Slater, P. Diane—180
Slater, Paul W.—180, 309
Slaugh, Lynn H.—88, 213, 284
Slaymaker, Norm Royce—309
Smeath, Donna Jean—180, 200
Smedley, Milton B.—180, 321
Smit, Walter R.— 111, 302, 321
Smith, Albert—203
Smith, Barbara—88, 194, 217, 271
Smith, Beverly J.—181, 238
Smith, Burke Martin—111
Smith, Carol Dell—137
Smith, Carole—180
Smith, Charles A.—88
Smith, Dale H.—136
Smith, David Evans—111, 246
Smith, Devon—181
Smith, Elon V.—70
Smith, Gale Marie—181, 251
Smith, George Ann—111
Smith, Glen Arthur—180
Smith, Georgia—238
Smith, Jay Myrven, Jr.—63, 111
Smith, Jeraldine Daynes—88, 266
Smith, Joanne—181, 200, 216
Smith, John Donald—111, 225
Smith, Joyce—181
Smith, Karma—111
Smith, Keith T.—111, 236, 387
Smith, Larry Nielson—238
Smith, Lawrence Eugene—236, 327
Smith, Lela May—137, 236
Smith, Leland Alfred—111, 226, 237
Smith, Leslie Bernell—88
Smith, Lorraine—181, 259
Smith, Luana Maxine—111, 222, 258
Smith, Lyncer Charles—70
Smith, Mary P.—138, 180
Smith, Melva Ann—138, 195
Smith, Melva Fawn—111, 206, 222
Smith, Melvin I—137, 298
Smith, Myrle—180, 211, 280, 377, 389
Smith, Norman—137, 196, 246
Smith, Olene—111, 214, 217, 231, 238, 253, 342
Smith, Patricia Ann—181, 201
Smith, Paul Grant—238, 254
Smith,, Phil McFale—180
Smith, Phyllis Joy—137
Smith, Phyllis Max—88, 274
Smith, Rex—260
Smith, Richard Terry—181, 245, 309
Smith, Robert C.—218
Smith, Roy L.—223
Smith, Virgil Bushman—58, 70
Smith, William Guy—181
Smith, Wilford—286
Smithson, Anna Vee—111, 237
Snarr, Joyce—274
Snarr, Leland Glen—289
Snyder, Iona M.—250
Snelgrove, Philp R.—111, 295
Snell, Carolyn—181
Snow, Howard—309
Snow, Qentin E.—92
Soelberg, Bruce Ray—181
Soelberg, Verl L.—88, 213
Solomon, Craig Norval—225, 254, 392
Solomon, Geraldine—88
Solomon, James D., Jr.—88, 246, 249 286
Sommerlade, Joyce Lael—217
Sorensen, David E—181
Sorensen, Donald—88
Sorenson, John L.—70
Sorensen, Joyce—88, 259
Sorensen, Kenneth Oscar—181
Sorensen, Kent V.—181
Sorensen, Leila June—181
Sorensen, Lois—181
Sorensen, Louise—181
Sorensen, Margaret Adele—137, 236
Sorensen, Mary Ann—137, 198, 216, 266
Sorensen, Neil R.—88, 247
Sorensen, Pat Joanne—181
Sorenson, Roger A.—215, 226
Sorensen, Stanford P.—137
Sorriaux, Jeannine—181, 224
Southwell, Donna Dean—111
Southworth, Mark L.—88
Sparks, George C.—137
Sparks, Truman—92
Sparks, Venna—88
Spencer, Arcola—181
Spencer, Donald N.—74, 88
Spencer, Lucille—215
Spencer, Maitland G.—88, 208
Spencer, Usher Stanley—137
Spendlove, Rex S.—70
Sperry, Alan Francis—88
Spilsbury, Jewel Ann—88
Sprague, Kathleen—137
Spratling, Roylance—57, 59, 88,, 92, 194, 278, 281
Spurrier, Donald Eugene—297
Squire, Erma Luicille—181
Stafansen, Bill Vern—71, 181
Staley, Gail Jay—138
Standage, Delbert R.—138
Sanford, Ann—391
Stanford, Doris Ethel—138, 236
Stanton, Brain Eugene—181
Stapley, Donna Rae—111, 269
Stapley, Marilyn—138, 217, 266
Staples, Roy—297
Starley, William Stevens—181
Starley, Jean—138
Starling, Myrtle Estelle—88, 240
Stauffer, David Millard—88
Slawffer, B. J.—181
Stay, Hobert Lee—236
Stayner, Lynn—197
Stayner, Jerry—278
Stebbing, William E.—138
Steck, Robert Eldon—111, 181, 309, 319
Steed, Camille—181, 224
Steele, Berenice—137, 225
Steele, Paul LaFay—88, 208
Steffenson, Forrest—209
Steffey, Donna Joan—181
Steimle, Patricia Anne—181, 283, 360
Stenquist, Leland Gus—138
Stephens, Boyd Ernest—181
Stephens, Neil C.—181, 318
Stephens, Robert Edward—181
Stephensen, Jack O.—88
Stephensen, Karma June—181
Stephenson, Kay Verl—137
Stephenson, Loran D.—72
Stephenson, Mary Lohree—181
Stepp, Homer W.—88, 254
Stevens, Betty Lou—182
Stevens, Dale Bayles—180
Stevens, Elaine—182
Stevens, Floyd J—182
Stevens, Hank—294
Stevens, Henry H.—88
Stevens, John—236
Stevens, William Ray—182, 234
Stevenson, Donna Louise—182, 236
Stevenson, Dwayne H.—138
Stevenson, V. Grant—247, 322
Stevenson, Lorin Stanley—182
Stevenson, Kay—223
Stevenson, Max B.—182, 230
Stewart, Charles G.—111
Stewart, Don G.—89
Stewart, Earl Dean—138
Stewart, Joyce Lyn—182, 228
Stewart, Nelda C.—111, 266
Stewart, Scott Paul—182
Stewart, Zona Elverie—138
Stewart, Merwin Udell—138, 289, 326
Stiburek, Beverly Joan—182, 238
Stimpson, David—182
Stinger, Atherton—138
Stock, Jean—89, 253
Stockdale, Barbara Jean—138, 275
Stocking, Melba Marlene—182
Stocking, Norma Jo—138
Stocks, Bruce De Faro—138
Stocks, Florence—111, 204
Stoddard, Gloris—138, 215
Stoddard, Louise—179, 200
Stoker, Wade—246
Stoker, Phyllis—182, 255, 276
BYU—23
Stokes, Verna—182, 255, 276
Stolworthy, Donna—137
Stone, Marlene Pearl—182, 201
Stoops, Linford Ronald—138, 212, 287
Stott, Cleo Gail—89
Stott, Cloyd—182
Stott, Douglas W.—89
Sott, Lloyd—183
Stott, Reah Knell—182
Stout, DeMar Earl—138
Stowell, Betty Rae—137
Stowell, Glenna—137, 237
Stowell, LeRoy Gay—89
Stowell, Louise—210
Stratford, Leland M., Jr.—58, 74, 89 292, 309
Stowell, Ray—237
Stratford, Roland Jack—182, 292
Stratton, Emma—111
Straub, David Wesley—183, 236
Strawn, Byron LaNar—230, 292
Stringfellow, Val—294
Stringham, Val—138
Stringham, Joanne—111, 199, 216, 266
Stringham, Marcia A.—138, 198, 270, 224
Stromberg, Marvis Edith—89, 253
Strong, Alice—138
Struble, Jackie M.—138, 225
Stuart, Deon Webster—223
Stuart, Joanne—182, 217
Stuart, Nathan J.—138
Stubbs, Byron—138
Stubbs, Clifton Dean—89
Stuckey, Russell Dwight—111, 218
Sumerhays, Charles—138, 287
Summers, Helen Marie—182, 382, 388, 391
Summers, Raymond A., Jr.—182
Sumsion, David—182
Sumsion, Owen W.—88
Sumsion, Robert J.—88
Sunderland, Doris Marie—111, 225, 238, 253
Sutton, Helen—182
Swain, Bertella—182
Swan, Geralee—182
Swan, Helen Joyce—111, 275, 388
Swann, Grace—138
Swanson, James—238
Swasey, Ardell—138
Sweet, Richard Donald—111, 297
Swenson, Alfred Gordon—182
Swenson, Barbara Jen—182
Swenson, James Walter—70
Sylvestor, Althea—89, 266
Syme, Georgia Jean—138

—T—

Tahquette, Mary Ann—228
Takasaki, Fred Yasuo—89, 226, 232
Tall, Marilyn Eva—217, 238
Tanner, Carmela D.—89, 231
Talmage, Burton A.—89
Tangren, Bert—247
Tanner, Askel H.—138
Tanner, Betty Jane—183, 236
Tanner, Carmela—270
Tanner, David Earl—183, 235
Tanner, Harold—286
Tanner, John W.—111, 196
Tanner, Lillias Ann—139, 274
Tanner, Lyle H.—223, 254
Tanner, N. Janese—111, 225
Tanner, Patricia Ann—201, 224
Tanner, Ralf R.—138
Tanner, Sylvan K.—89
Taylor, Ann Dean—183, 282
Taylor, Betty Mae—89
Taylor, Bruce J.—184, 288
Taylor, Carolyn—63, 139, 199, 234, 278
Taylor, Clinton Ray—309
Taylor, David A.—139, 295
Taylor, Dixie—139, 195, 198
Taylor, Delbert—183
Taylor, Donetta—139
Taylor, Edwin Isaac
Taylor, Elaine—183
Taylor, Ethelyn—215
Taylor, Gene Kent—183
Taylor, Gordon B.—89, 197, 326
Taylor, Gordon Sterling—89, 289
Taylor, Janice—111, 270
Taylor, Jaris—183
Taylor, Joan—183
Taylor, JoAnn—183, 237, 280
Taylor, John A.—111, 311
Taylor, John Maurice—295
Taylor, John W.—139
Taylor, Jacqueline—139, 279
Taylor, Kenneth Reese—89
Taylor, Leila M.—111, 252
Taylor, Lester—111
Taylor, Loyd—183
Taylor, Lester—111
Taylor, Marilyn—195, 215, 230, 234
Taylor, Marolyn—139, 198, 278
Taylor, Mildred—89, 253
Taylor, Mavis—183
Taylor, Mildred—89, 253
Taylor, Ralphena—199, 269
Taylor, Richard—231
Taylor, Ronald David—240
Taylor, Sherwin G.—89
Taylor, Ruth—112
Taylor, William Hacing—112
Tea, Roy D.—87, 207, 292
Tebbs, Marian—59, 138, 199, 216, 238 277
Teichert, John A.—112, 238, 248, 327
Telford, Maxine—112, 274
Tellman, Norma—237
Tenney, Eugene Delbert—124, 237
Tenney, Wayne P.—183
Terry, Birdene—89, 266, 281
Terry, Dawn—268
Terry, Golden Dean—112
Terry, Joyce—112
Terry, Rex N.—112
Terry, Velma—112
Teuscher, Norinne—112, 255
Tew, Burton Edwin, Jr.—213
Thacker, Harry Fred—241
Thacker, Lila—89
Thacker, Lyle Vern—183
Thacker, Lynn D.—183, 386
Thacker, P. Ted—89
Thacker, Vern C.—89
Thackeray, Renee—112, 222, 272
Thayne, Ervin D.—183
Thayne, Gordon Earl—137
Thelin, Josie Valentine—138
Theobald, Connie Joyce—258
Thomander, LaVonne—89, 194, 216, 271
Thimothy, Emily—135
Thomas, Barbara Louise—183
Thomas, Burdie—139, 279
Thomas, Betty Ann—139
Thomas, Byron—89
Thomas, Claude Ray—112, 218, 297
Thomas, Dean W.—248
Thomas, Dorthea C.—139
Thomas, Edward Blain—139
Thomas, Elwyn Lavoy—89, 247
Thomas, Evan Scott—183
Thomas, Grant W.—64, 223
Thomas, H. Dayle—89, 285
Thomas, Irene—89, 251
Thomas, Dale—139
Thomas, LaVieve—89, 276
Thomas, LaVoy—215
Thomas, Marilyn—183
Thoman, Opal Jean—137, 253
Thomas, Patricia Diane—112, 199, 274
Thomas, Rex LaMar—137
Thomas, Robert D.—138
Thomas, Thomas Vernerd, Jr.—112, 246
Thompson, Barbara Ann—139, 253
Thompson, Barbara Fae—112
Thompson, Barry—288, 388, 89
Thompson, Clair B.—137
Thompson, Diane—183
Thompson, Dorothy—89, 241
Thompson, Everett W.—89
Thompson, Glenna Kay—184
Thompson, John Harmon—89
Thomson, Marilyn—257
Thomson, Sharlene—184
Thompson, Marjorie—90, 204, 241
Thompson, Reed Paul—70
Thompson, Robert A.—137
Thomson, Carolyn J.—112
Thorley, Theon Macfarlane—218
Thorne, Janice 138, 198, 270, 385
Thorne, Geraldine—271
Thornton, LaVee—184
Thornton, Newell Kay—184
Threet, Conway Black—92, 197
Thurber, Karl Garner—184
Thurber, R. Jeanine—276
Thurber, Stanley Roy—137
Thurman, Newel LaDell—138, 205
Tiau, Albert—232
Tidwell, Bette LaVerne—183
Tidwell, Don—139
Tidwell, Marilyn Vee—112, 255
Tilack, Winone—251, 234
Tillman, Norma—103
Tillotson, Joyce—183, 201
Timm, Dorothy J.—112
Tingey, Garth L.—139
Tingey, Grant C.—90, 286
Tingey, Marsel—137, 248
Tippetts, Blain M.—180
Tippetts, Frank M.—230
Tippits, Gladys—241
Tipton, Norman Dean—112
Titensor, Berry Roy—183
Tobler, Don Lee—184, 299
Tobler, Sharlene—112
Todd, Albert C., Jr.—90
Todd, Anita—90, 236
Todd, Henry Swen—184, 213, 236
Todd, Lorin R.—112, 256
Tohman, Edward—247
Tolbert, Wilbur Norman—90, 286
Tolley, Donald George—184
Tonks, Deah—90, 215, 389
Tooke, Richard Lee—90, 287, 305
Tooke, William Howard—112, 286
Toone, Kenneth George—184, 287
Toone, Marjorie Evelyn—112, 225, 241
Topham, Forrest Kay—90, 289
Tovery, Noramn K.—112
Togeson, Carolyn—59, 94, 112
Torgeson, Gilbert Loraine, Jr.—112
Tovell, William Reuben—184
Tovey, Norma—257
Tracy, Clinton R.—90
Tracy, Raymond C.—184
Tree, Ira Jay—184
Tregaskis, Glade Lloyd—59, 116, 139, 196
Tribe, Carolyn—112
Trimble, Robert Bruce—90
Trotter, Paul Arnold—112
Trottier, Wallace G.—112
Tsalaky, Eva—90
Tsalaky, George—90, 302
Tucker, Clyde L.—139, 289
Tucker, Dick—287
Tucker, Geraldine—270
Tucker, Joanne Eliason—90
Tucker, Karl L.—90, 321
Tucker, Lois Jean—90
Tucker, Luther Christopher—298
Tueller, Charlene Geneva—112, 257
Tueller, Nedra—139
Tvomenoksa, Eila Onerva—184, 215, 224, 225
Turley, Ann Jean—184
Turley, Donna Lee—222
Turley, Ella Mae—90
Turnbow, Dix R.—90
Turner, Bonnie Jean—112, 195, 214, 304
Turner, Charles W.—139, 290
Turner, Dale—260
Turner, Ella Ruth—90
Turner, Gerald L.—168, 298
Turner, Jack—391
Turner, Patricia Ann—184
Turner, Rodney F.—139
Turner, Shirley Lou—112, 276
Turner, Thomas G.—184
Tuttle, Edythe—184
Tuttle, Erma Carrol Jeane—139, 258
Tuttle, Kathryn—112, 279
Tyau, Elmer D. S.—112
Tyler, Doris—112, 225, 236
Tyler, Joan Beryl—184
Tyler, Sylvia R.—66, 184, 200, 217
Tyler, Reed—139, 256
Tyler, Virginia Hazel—168
Tylor, Janice—199
Treu, Shirley—236

—U—

Udall, Alice Jean—187, 391
Udall, Audrey Jones—90
Udall, Edith Idella—267
Udall, Mary Louise—94, 112, 266
Uibel, Garth—211, 234, 296
Umphenour, Sterling Gordon—184
Ungerson, Reid Grant—139
Unice, Robert C.—91, 212, 297

—V—

Vance, Daniel Herbert—184
Van Dyke, Jean Lucille—112
Van Slooten, Don—112, 192, 236, 288, 353, 391
Van Wagoner, Earl, Jr.—184
Varela, Delores—91
Vaughan, Cheryldene—139
Vernon, Belva Merle—184
Vest, Arthur Dee—112
Velbourne, Alice—276
Vincenti, Carl A.—228
Vieira, Emmanell Nani—112, 270
Viles, Claudia Eileen—139, 195
Voight, Clifford William—91
Vorwaler, Louis Blaine—139
Vreeand, Janice Thais—137, 236, 266

—W—

Wade, Bonnie Lee—139, 236
Wachsmuth, Jean W.—112, 274
Wadsworth, Don Karl—91, 295
Wagner, Albert Kenyon—91
Wagner, Leona Farnsworth—91
Wagstaff, Gay A.—140
Wainright, Joan Bernice—168, 238
Waite, Kenneth H.—114, 236
Waite, William Richard—91
Walker, Dan Leonard—238, 327
Walker, Dean H.—91
Walker, Elma Butters—91
Walker, Garth—223
Walker, Gerold Lynn—91
Walker, J. Myron—57, 58, 74, 91, 193, 292
Walker, Jessie Marie—184
Walker, Sanford S.—58, 62, 112, 130, 218, 248
Wallace, Dorothy—184, 224
Wallis, Jack R.—91, 206
Walsh, Maralyn—91, 259
Walston, Milton Lee—112
Walton, Gayle E.—66, 139, 195, 198, 216, 224, 271
Walton, Madelyn—140
Ward, Arlo V.—184
Ward, Carma Luana—184
Ward, Dennis Eric—112, 197, 234
Ward, Ezra Marian—185
Ward, James W.—185
Ward, Marilyn—184, 282
Waring, Robert Gordon—70, 238
Warner, Martha Mae—139
Warner, Paul Freestone—223, 226
Warner, Paul W.—91, 112
Warnick, Robert Eldredge—184
Warr, Carol—67, 113, 195, 199
Warr, Gary E.—185, 233
Warren, Paul—290
Wasden, Leonard Berrett—139, 238, 290
Washburn, Velyn—195
Waters, Clifford Ray—122
Waters, Max LeRoy—186
Watkins, Alene Janette—91, 268
Watkins, Arlys—185
Watson, Lowell S.—91
Watt, Barbara L.—139, 252
Watts, Don Elden—139, 225
Watts, Elna Elaine Brown—63
Watts, Jerry William—185
Wayman, Gail—224
Wetherman, Donald Irvin—185, 233 392
Webb, Blaine D.—185, 224, 299
Webb, Francis Adelbert—112
Weber, John—298
Weenig, Harry Marwin—309
Weight, Glen Aldous—140
Weitzeil, Norman Lee—185
Weinheimer, Ruth Ellen—72
Welbourne, Alice Jean—185
Welch, Arthur H.—114
Wells, Beverly Jean—185
Wells, Jerald Leland—139
Wells, Milton—112
Wells, Richard W.—48, 64, 185, 299
Wengreen, Arthur Dean—72, 215
Werrett, William Ronald—140, 224, 293
Wesemann, Ruth Mary—185
West, Ann Ruth—185
West, Arnold E.—91
West, Barbara Ann—185
West, Bob—67

West, C. Keith—112, 307
West, Henry George—185, 309
West, Joseph Donald—185
West, Marilyn Jeanne—185
Westenskow, Lowell—139
Westenskow, William Vernile—113
Westover, Robert Nello—140, 289
Westover, Ross Wendell—91, 248
Westover, Udell—303, 305, 337
Westover, Ruel—232
Westwood, Ardis Jean—185, 214
Whaanga, Albert—113, 225, 240
Wharton, Shirley Mae—185
Whatcott, Carol—185
Whatcott, Don—309
Whatcott, William John—186, 321
Wheeler, Doretta C.—139
Wheelright, Boyd—297
Whetten, Lawrence Lester—60, 140, 290, 388
Whettle, Charles—216
Whipple, Audrey Elaine—91, 206
Whitbeck, Alan—91
Whipple, Boyd—292
White, Bryce D.—185
White, Dorothy Fr.—113, 275
White, Earl Roger—298
White, Floyd H.—185
White Kar, Robert—218
White, Fred G.—67, 213
White, John—227
White, Lilly—237
White, Fern—237
White, Richard N.—140
White, Roger—186
Whitear, Glenn Loris—139
Whitehead, JoAnne—91
Whitehead, Lee Melvin—140, 238, 290
Whitehead, Leroy, Jr.—91
Whitehead, Wilda—186
Whiteley, Joyce—63, 113, 195, 199, 392
Whitford, Ethel Helani—232
Whiteley, Patricia Ann—186
Whiting, Ann—113, 195, 204, 271
Whiting, Mirilyn—140
Whitney, Robert Orson—63, 91, 247
Whittaker, Bob—305
Whittaker, Donald C.—91
Whittle, JoAnn—275
Whittle, Sabra—179
Wiberg, Marilyn—114
Wible, John Robert—186
Wickman, Jay Ros—91
Wrightman, Jeanne Afton—186
Wilcken, Dolores—186
Wilcox, Leo C.—113, 247
Wilde, Ruth—186, 291, 224, 280
Wilkie, Mae—139
Wilkins, Arthell—112, 278
Wilkins, Delora—140
Wilkins, George Richard—113
Wilkinson, Marian—385, 389
Willard, Clyde L.—91
Willardson, Carma—140, 259
Willardson, Jody C.—67, 113
Willardson, Dona M.—186
Willes, Vera Erma—140, 385, 389, 391
Williams, Boyd G.—91, 208
Williams, Boyd Lanona—186
Williams, Buehl LaMar—113, 247
Williams, Dorothy Jean—72
Williams, Dwayne A.—113
Williams, Glen Robert—59, 114, 140, 299
Williams, George L.—113, 218, 240
Williams, Jay B.—91
Williams, Kenneth J.—91
Williams, Lamar—237
Williams, Lois Maurine Larsen—140
Williams, Patrica Jeanne—113, 216
Williams, Paul George—140
Williams, Ruby F.—186, 234
Williamson, Gary Clark—186, 236, 298
Williamson, Joan—112
Willis, Janet Relva—186
Willis, John Gridley—186
Willmott, Ann Barns—186
Wilson, Arlo Luther—186
Wilson, Arnold—186, 319
Wilson, Arnold R.—319
Wilson, Avard Lynn—113, 226
Wilson, Carlyn—186
Wilson, Dean Ervin—186
Wilson, Janice Carol—186, 259
Wilson, JoAnn—186
Wilson, John Lawrence—140, 254
Wilson, Lawrence D.—139, 225
Wilson, Mae—186
Wilson, Max E.—113, 248
Wilson, William Albert—186, 226
Wiltbank, Mary Elizabeth—186, 237
Wimmer, Leland Pulley—91
Winegar, Maxine—113
Wing, David Allen—218
Wing, Jack Hildevrand—213
Wing, Joyce C.—113
Wing, Lela—63, 106, 113, 195, 199, 216 230, 266
Winger, Gay Elliott—186
Winget, J. Oscar—140
Winkenwerder, Shirlee Ann
Winkler, Beth Bluebell—224, 140
Winkler, Phyllis—91, 271
Winn, Blaine LaVar—186
Winn, Zan J.—186
Winsor, Carlene Mildred—186, 237
Winone, Tillack—130
Winsor, Joann—186, 237
Winsor, Robert Carl—186, 245
Wintch, JoAnn—174
Winter, Jeannine—186
Winter, Lewis John—64, 65, 140
Winter, Rue Ann—140
Winters, Francis Burton—186, 238, 256
Winterton, Eldon W.—186
Winward, Joy—186, 238
Wiscombe, Arthur Clark—91
Wiscombe, Erold Clark—91
Wiscombe, Phyllis K.—92
Wiscombe, Virginia—187
Wise, Neva Rae—187
Wissmar, David Frank—187
Wittke, Dayton Doyle—187
Woffinden, Charles Arthur—140, 226
Woffinden, George J.—91, 209
Wold, Royce B.—187
Wolfley, Earl Scott—91
Wolfley, Patsy Darline—187, 238
Wolverton, Jo Ann—187
Womack, Glen P.—140
Wong, Anne S. H.—140
Wong, Mary S. .—187
Wood, E. Annette—91, 221, 268, 391, 387
Wood, Clair Stephen—140
Wood, Kay Marie—328
Wood, Peggy Marie—65, 91, 195, 217, 238, 240, 252, 270
Wood, Wanda Jean—113, 273
Woodard, Melva Rene—241
Woodbury, John Byrce—113, 218
Woodbury, Loraine—70
Woodford, Hugh James—91
Woodward, John David—60, 187
Woolley, Quentin—63, 114, 201
Woolston, Paul—92
Wooton, Madline—224, 225, 270, 388
Wootton, Richard Roland—140
Worsley, Joan K.—187
Worsley, Linda J.—114
Wortham, Wilbur Raleigh—238
Worthen, Patricia—187
Worthington, Everett Eugene—187
Worthington, Keith Neldon—113, 218, 246
Wrathall, Carolyn—140
Wrathall, Jay W.—205
Wride, C. Hayward—140
Wright, Beverly—114, 199
Wright, Carol A.—92
Wright, Herbert Curtis—140
Wright, Joseph Merlin—114
Wright, June C.—92, 224
Wright, Kenneth Dean—72
Wright, Marjorie Elain—187
Wright, Mona—92, 206, 251
Wright, Rae—181
Wright, William Lloyd—114
Wyatt, Barbara—198
Wynder, Frank Curtis—140, 247

—Y—

Yamakawa, Takamasa—140, 205
Yearsley, Karen Adele—187, 238
Yearsley, Kenneth C.—187
Yeates, Margene—187, 257
Young, Arlo D.—187
Young, Bevis—187
Young, Carl Louis—92
Young, David B.—187
Young, Everett William—70
Young, Janice—201
Young, J. Lowell—114, 225
Young, Janis—187
Young, Lawrence Richard—92
Young, Marilyn E.—140, 198
Young, Mitzi Marianne—140, 236
Young, Nolan G.—114, 203
Young, Val J.—140
Young, Yvonne—187, 276
Yoshimoto, Harold E.—226

—Z—

Zabriskie, Jay R.—187
Zaccardi, Dorthy Julie T.—187
Zakel, Helen Maxine—187
Zitting, Harold LeRoy—140, 248
Zobell, Gordon N.—140
Zobell, Keith Walter—140
Zohner, Dorin—187
Zwahlen, Kenneth D.—114, 218, 240, 249